"All the News That's Fit to Print."

The New York Times.

THE WEATHER
Rain today and probably Saturday; northeast winds.
For full weather report see Page 22.

VOL. LXIX. No. 22,665. NEW YORK, FRIDAY, FEBRUARY 13, 1920. TWO CENTS Metropolitan District 50 Mile Radius | THREE CENTS Within 200 Miles | FOUR CENTS Elsewhere

PROSECUTE SOCIALISTS, NEWTON DEMANDS; SENDS EVIDENCE TO FEDERAL OFFICIALS; SHOOT OR SEAT THEM, SAYS LAGUARDIA

EXPECT GRAND JURIES TO ACT

District Attorneys Also to Get Copies of Evidence

COMMITTEE COUNSEL SUM UP

Brief Affirms Suspended Assemblymen Should Be Convicted Under Espionage Act.

CALLED TRAITORS TO NATION

Expulsion from Assembly Demanded—Destruction of Government Declared Their Aim.

Special to The New York Times.

ALBANY, Feb. 12.—Treason to State and nation is charged against the five suspended Socialist Assemblymen, their prosecution by State and Federal authorities recommended, and the Socialist Party declared an outlaw in a brief summing up the evidence presented against them at the investigation now in progress before the Assembly Judiciary Committee.

The brief, submitted ostensibly for the "guidance" of the defense, is signed by Attorney General Newton, but was prepared by ex-Senator Elon R. Brown of counsel for the committee. It was filed with the committee today, and copies were sent to each member of the Assembly.

The office of the Attorney General was closed today, but it was learned on unquestionable authority that verified copies of the testimony will before many hours be in the hands of the District Attorneys of New York, Bronx and Kings Counties for presentation to their respective Grand Juries, and will be sent as well to the United States District Attorneys for the Southern and Eastern Districts of New York for use in proceedings before Federal Grand Juries.

"These men are denied the right to seats in the Assembly," the brief states, "because they seek to destroy the government of the State and nation and are traitors to both. The inherent power of sovereign legislative and parliamentary bodies to exclude or expel members for cause is universally recognized.

"A decent regard for the Assembly as the popular representative house of the State requires that these five Assemblymen be excluded from their seats. They have taken a false oath to secure seats which they cannot occupy as gentlemen, patriots, loyal citizens or Assemblymen. They come here under the false pretense of being loyal to their Government, when in fact they are really citizens of the Internationale, and desire above all things the destruction of this Government."

According to counsel for the Judiciary Committee the Gitlow case, which ended yesterday with the imposition of a sentence of from five to ten years on the defendant, ex-Socialist Assemblyman Benjamin Gitlow, presents a parallel. Gitlow sat with three of the five suspended Socialists in the 1918 Assembly when there were ten Socialist members of the lower house.

According to some of the committee, the beginning of criminal proceedings against the Socialist Assemblymen should automatically put an end to the proceedings before the committee. Thus the Socialists would lose the opportunity they have counted on of getting the aims and principles of their party on record.

Points in the Brief.

These points are set forth in the brief:

1. The five Assemblymen, by pledging themselves as members of the Socialist Party, not to "vote to appropriate moneys for military or naval purposes or war," disqualified themselves from taking the constitutional oath of office as Assemblymen, and the oath as taken by them was false.

2. The five Assemblymen, by their promise to take directions from the dues paying members of their "locals" or their "Executive" Committee in all matters arising in the Assembly, including their vote for all appointees and officials chosen by the Legislature; to vote as a unit with the other members of their party on all occasions, and to place their resignations in the hands of the dues paying members to insure the performance of their pledge, abdicated their functions as Assemblymen and disqualified themselves from taking the oath of office and rendered their oath false.

3. The Socialist Party is a revolutionary party, having the single purpose of destroying our institutions and Government, which they abhor, and substituting the Russian Soviet Government or the proletariat Government instead, to be controlled by themselves. This appears from their platforms and propaganda.

4. The Socialist Party is not a national party, like the Democratic Party or the Republican Party, whose aim is to conserve and preserve the nation. The Socialist Party is an anti-national party, whose allegiance is given to the Internationale and not to the United States, whose Government and institutions it would destroy.

5. "Mass action" and the "general strike" are advocated and urged by the

Continued on Page Three.

SIX (6) BELL-ANS is a Little HOT Water For INDIGESTION. Quick Relief.—Advt.

"ADAM AND EVA," Biggest Comedy Hit in New York. Longacre Theatre.—Advt.

Public Officials Derelict in Duty, Says LaGuardia, If Socialists Were Disloyal in War, as Charged

Special to The New York Times.

ALBANY, Feb. 12.—A charge that the five suspended Socialist Assemblymen were guilty of treason, made by Assemblyman Ransom H. Gillett of Columbia County, at a luncheon this afternoon for Republican women of Albany and its vicinity by the Albany County Republican Committee, brought a quick retort from F. H. LaGuardia, President of the New York Board of Aldermen, one of the other speakers.

"If the five suspended Socialists are guilty of the charges made against them they should be indicted, convicted, and shot," said Major LaGuardia. "If not, they should be immediately reseated. There is no question of law, as I see it, simply a question of facts. There should be no whitewashing if any initial mistake has been made."

"If they were disloyal during the war, as is charged, some public official must have been derelict in his duty," he continued. "If they had committed no act or crime, then it seems as if somebody has lost his head. If somebody has lost his head and these charges cannot be sustained, then whoever is responsible has been giving the Socialist Party more advertising in the last six weeks than Lenin and Trotzky could have given them in two years."

He ridiculed fear that the Government was in danger of being overthrown by Bolsheviki. He contended that the proper way to combat Bolshevism was not through speakers or by oppression, but by the good conduct of men in public office and efficient and intelligent administration.

Mr. LaGuardia was also one of the principal speakers at the dinner of the Albany County Republican organization tonight. He urged the need of unity between up-State and New York City Republicans. "If we present to the people of the country a constructive, progressive platform backed by a man in whom the people will have the confidence to intrust the carrying out of the platform we will win overwhelmingly."

He expressed the belief that the repeal of the primary law would be a step backward and that the people resent going back to the old convention system.

1,000 POLICEMEN JOIN FIGHT ON SNOW

Volunteers, Under Direction of Department Officers, Clean Up Bridges.

HYLAN WORKS TEN MINUTES

Surface Lines Make Progress—Garbage Becoming a Menace—Schoolboys at Work.

One thousand patrolmen exchanged their clubs for pickaxes yesterday and went to work with a will clearing the snow and ice from the roadways of the Brooklyn, Manhattan, and Williamsburg bridges. All the policemen were volunteers who responded to the call of the city for able-bodied men in city departments to assist in the emergency.

The patrolmen began work at 5 o'clock on the approaches to the bridges and made excellent headway in a few hours. In less than two hours the 200 men at the Manhattan Bridge broke up so much ice that a traffic snarl which had tied up scores of auto trucks and horse-drawn vehicles was untangled. The work there was in charge of Captain Edward J. Burke of the Elizabeth Street Station. Residents and shopkeepers in Canal Street in the vicinity of the bridge cheered the volunteer patrolmen, who kept on digging ice and smiling.

Six hundred patrolmen were assigned to Delancey Street and the Williamsburg Bridge, and 200 to Brooklyn Bridge. Captain Toole was in charge at Brooklyn Bridge. The men worked under Sergeants, who also lent a hand to the pickwielding. Many of the patrolmen volunteered to devote their nights off to the work. Other volunteers were supposed to be on patrol duty from 4 P. M. to midnight, but were relieved when they offered to go into the ice fields. The men will receive no extra pay for the work. The frame of mind of one patrolman when asked whether he was paid for his services, was said to be typical of all the others.

"No, we don't get any extra pay," he said. "We get paid in what we call Police Department honor. If the people appreciate what we are doing we will be happy. But don't forget that the policemen feel they deserve better pay for their own work."

The police closed traffic for three quarters of an hour yesterday on Williamsburg Bridge, the thoroughfare usually travelled by Mayor Hylan going to City Hall. Through misinterpretation of the order, the bridge was closed tight, the roadways, elevated lines, surface lines and foot walks, and great confusion resulted when pedestrians, trucks and trains were held up at the approaches. When the error was discovered trains, pedestrians and vehicles were permitted to proceed, but the north roadway was kept closed and work was begun removing the ice that had clogged it.

The snow diggers succeeded yesterday in making a fairly clear road from the City Hall to and over Williamsburg Bridge along Park Row and Delancey Street, the route the Mayor's car travels.

Mayor Hylan, on the way home last night, stopped at Williamsburg Bridge, descended from his limousine and wielded a pick and shovel for a few minutes. A crowd gathered, and he was cheered by the people. The Mayor smiled and remarked that the work was strenuous. He will leave today for a two weeks' vacation in Palm Beach.

Mayor Hylan spent several hours yesterday morning in a tour of the city streets, and then conferred on the situ-

Continued on Page Four.

FALL MALL ROUNDS, famous cigarettes, new in shape—a big idea.—Advt.

IRISH DEMONSTRATE IN HEART OF LONDON

Ten Thousand, Carrying Sinn Fein Flags, Meet at Albert Hall, Demanding Freedom.

SINN FEINERS LEAVE JAIL

Nine Leaders Arrested Last November Are Released—Home Rule Bill Next Week.

Copyright, 1920, by The New York Times Company.

Special Cable to THE NEW YORK TIMES.

LONDON, Feb. 12.—An enthusiastic audience, carrying Sinn Fein flags, filled the Royal Albert Hall in London last night on the occasion of a demonstration in favor of self-determination for Ireland.

A strong military picket was stationed at the entrances to prevent the attendance of soldiers in uniform.

Prominent on the platform was Mrs. Despard, sister of Lord French, the Irish Viceroy. While Chairman A. O'Brien was speaking in support of an Irish republic mention of the word England was the signal for an outburst of booing. Several people were ejected for interrupting the proceedings.

A message from the Scottish National Committee, speaking of the day when English control of Scotland and Ireland would cease to be, and signed by Robert Smillie, was loudly applauded, as were sanguine references to the Irish National Loan, appeals for subscriptions to which were distributed in the hall by thousands. Arthur Griffiths, "Vice President of the Irish Republic," who was the chief speaker, was freely interrupted and several persons were driven from the hall after something approaching a free fight. There were 50,000 applications for seats, but only some 10,000 could be accommodated.

The new Irish Home Rule bill will probably be introduced into Parliament next week, according to an announcement by Premier Lloyd George in the House of Commons today.

DUBLIN, Feb. 12.—Nine Sinn Feiners arrested in November last during a raid on the offices of the Sinn Fein "Parliament," were released from the Bridewell prison today. They included John O'Mahony, John Hayes, and Frank Lawless, Sinn Fein members of the British House of Commons.

O'Mahony, speaking on behalf of himself and the other prisoners at the trial, which resulted in the Sinn Feiners being sentenced to two months' imprisonment, claimed that the court had no legitimate jurisdiction.

The King's Bench Division Court here today refused to grant an order for the release of the Lord Mayor-elect of Dublin, Alderman Tom Kelly, who is in Wormwood Scrubbs Prison. The refusal was on the ground that Alderman Kelly was out of the jurisdiction of the court.

LONDON, Feb. 12.—Ian Macpherson, the Secretary for Ireland, was asked in the House of Commons today why Alderman Tom Kelly, Lord Mayor-elect of Dublin, had been sent to prison. Mr. Macpherson replied that Kelly had been arrested and deported under the Defense of the Realm regulations because he had been suspected of having acted in a manner prejudicial to the public interests.

DUBLIN, Feb. 12.—Robert Barton, Sinn Fein member of the House of Commons, who was arrested last March,

Continued on Page Two.

"APHRODITE," Biggest Sensation in New York. Matinees Wed. & Sat., 50c to $2. Century Theatre. Evgs., 8:15 sharp.—Advt.

Arizona Ratifies Suffrage Amendment, Is the 31st State, Only 5 More Needed

PHOENIX, Ariz., Feb. 12.—Ratification of the Woman Suffrage amendment to the Federal Constitution by a special session of the Legislature, was completed tonight when the Senate adopted the ratifying resolution, following action by the House this afternoon.

Both branches made it unanimous.

Arizona is the thirty-first State to ratify the amendment. Only five more States are required to ratify to make the Nineteenth Amendment to the Constitution effective.

RICHMOND, Va., Feb. 12.—Woman suffrage was defeated today when the House of Delegates adopted, 62 to 22, the Leedy resolution rejecting the Federal amendment to the Federal Constitution. The Senate, by a vote of 24 to 10, had previously adopted the resolution.

SUFFRAGISTS SPLIT BY PARTY POLITICS

Mrs. Bass Attacks Republican Women Who Spread Propaganda at Convention.

MAY BREAK OUT ON FLOOR

Mrs. Catt Predicts Speedy Success of Amendment on Eve of Chicago Session.

Special to The New York Times.

CHICAGO, Feb. 12.—Party politics overshadowed all other issues on the eve of the fifty-first convention of the National American Woman Suffrage Association. Party lines were being so tightly drawn tonight that the most skillful leadership will be necessary to hold the gathering to a strictly non-partisan course.

The powder was touched off by the Democratic women, who promise to liven several issues that will come up on the floor. Mrs. George Bass, member of the Democratic Executive Committee, and referred to as the "spokeswoman for the Administration," issued a statement sharply criticising the Illinois Republican Women's Executive Committee for placing a full-page paid advertisement in the program of the convention.

Mrs. Bass's remarks were chiefly directed against the first sentence printed in heavy type at the head of the advertisement, which read:

"To the Republican Party you owe the passage of the Federal suffrage amendment, and it will be responsible for the ratification soon to come."

"In regard to this advertisement I will say I was greatly shocked," said Mrs. Bass. "The Democratic Party in Congress and in the States has done more to give the women in the United States suffrage than any other party, and President Wilson is the only President who has lifted his voice and his influence in the cause of suffrage."

Earlier in the day Mrs. Bass had issued a reply to the statement made on Wednesday by Will H. Hays, Republican National Chairman, in which she declared the "mere act of giving women suffrage does not automatically give them all the privileges of party management."

"Some changes in party rules and election and primary laws are necessary to give women equal representation with men," she said.

Republican Women Stand Firm.

Mrs. Fletcher Dobyns, Chairman of the Illinois committee which inserted the advertisement, declared that the Republican women refused to be drawn into a controversy concerning it.

Miss Mary Garrett Hay of New York, speaking for the Republican Women's National Committee, said:

"The advertisement was not inserted by the national organization. It was paid for by the State organization. It seems to me it rather shows the alertness of the Illinois women and their progressiveness. I would call it something of a business coup."

That the matter probably will find its way to the convention floor was intimated by one of the Republican delegates, who said such a matter "could best be handled by the convention itself by resolution."

Another question in which party lines may crop out is that of the merger of the suffrage association with the National League of Women Voters, the first congress of which will be held on Saturday. The Democrats look upon it as a superfluous organization. The Republican women speak of it tolerantly as a sort of innocuous organization, probably helpful, if anything, to the Republican Party. The "neutrals," those who are waiting final ratification of the suffrage amendment before declaring party allegiance, declare that the league will serve both as a school of citizenship for women and as a nonpartisan lobbying organization to support the enactment of laws in which both Democratic and Republican women are interested.

But while politics hummed up and down the corridors of the Congress Hotel, it was strictly barred from the six preliminary conferences which were in session all day and ended tonight at half a dozen dinners, following which the most prominent speaker delivered addresses. Mrs. Catt, Miss Hay, and other prominent suffragists spent the entire day hurrying from one conference to another and back to the meeting of the Board of Directors of the association, which was in session all day behind closed doors.

Expects Quick Ratification.

CHICAGO, Feb. 12 (Associated Press).—At the formal opening of the National Woman Suffrage Convention tomorrow Mrs. Carrie Chapman Catt, President, will give her annual address. The victory convention, which ends fifty years' effort to procure votes for the women of America will close on Saturday evening with a ratification banquet. On Sunday memorial services will be held for Dr. Anna Howard Shaw.

Before the convention and Congress closes Mrs. Catt predicted several States would have ratified the suffrage amendment.

"Our headquarters will remain intact until the other six States are secured," said Mrs. Catt. "We expect Arizona, New Mexico, and Oklahoma to ratify before the convention closes, and Delaware, West Virginia, and Connecticut are our hope for the additional three States."

MORRIS GEST MIDNIGHT WHIRL, Century Grove, Nightly, at 11:30.—Advt.

WILSON TO HEAR RAIL MEN TODAY

Representatives of 2,000,000 Seek Definite Assurance on Living Cost Reduction.

STRIKE PERIL LESSENS

Hines Tells the Shopmen That He Cannot Grant Their Demands at This Time.

WASHINGTON, Feb. 12.—President Wilson will be asked in an interview tomorrow by spokesmen for the more than 2,000,000 railroad employes that definite assurances be given of an immediate reduction in the cost of living, leaders in the wage negotiations declared tonight. As an alternative, the union representatives will claim increased wages, demands for which were not pressed at Mr. Wilson's request last Summer.

Representatives of the workers, it was intimated tonight, base their hope for higher wages largely on the increase in the cost of living since the last general wage increase in 1918. The cost of living question, while always to the fore in the negotiations which the union men have had with Director General Hines, will be employed to the full extent of the unions' power in the conference with the President, it was indicated.

Immediately after the announcement from the White House that the President would see a union committee of three personally, a meeting of all union heads interested in the controversy was called and preparations were begun for possible presentation of verbal claims in amplification of the written statements submitted through Director General Hines.

Conference on White House Lawn.

The employes will be represented by B. M. Jewell, Acting President of the Railway Employes' Department, American Federation of Labor; E. J. Manion, President of the Order of Railroad Telegraphers, and Timothy Shea, Acting President of the Brotherhood of Locomotive Firemen and Enginemen. The conference will be held on the south lawn of the White House, where Mr. Wilson spends a portion of his mornings.

There was unmistakable evidence tonight among the union officials of a fear that the President would refuse to grant their wage demands. A few said frankly they could see no hope of a settlement favorable to them. The view seemed to have been based on the arguments offered in rebuttal by Mr. Hines as the union leaders presented new claims or proposals.

Director General Hines, in transmitting data on the controversy to President Wilson today, was understood to have made "suggestions" relative to a final disposition of the problems. These, however, did not take the form of definite recommendations, it was said. Union leaders had knowledge of what Mr. Hines's stand was and they were understood to fear the President's decision would follow closely along the same lines.

The Director General in his conference with the union heads told them that he could not grant their demands because of the early termination of Federal control and explained that pending legislation, passage of which was expected, would set up machinery which would provide "impartial and unbiased" handling of the wage claims. The union argument to this was that they were thus compelled to face another delay with no assurance of relief.

While the controversies with the other unions were quiescent because of a switch in the centre of interest from the Railroad Administration to the White House, Mr. Hines conferred with representatives of the Brotherhood of Maintenance of Way Employes and Shop Laborers, who have called a strike of their 300,000 members Tuesday, officials of the Brotherhood of Railroad Station Employes and Chiefs of the Longshoremen's Union.

The conference with the maintenance of way workers resulted practically in placing their demands in the same category with those now before the President. Mr. Hines told the committee frankly that he would not agree to their demand for higher pay at this time, but informed them of his willingness to leave the case open pending decision of the President.

As Men Construe Agreement.

The maintenance employes' representatives presented a statement from their President, A. E. Barker, the contents of which were not divulged. J. P. Malloy, Vice President, who headed the delegation, however, declared the agreement which Railroad Administration officials claimed would be broken by the proposed strike, contained no provision with respect to wages, which required a notice of thirty days before cancellation. His construction of the agreement was that the thirty-day clause applied only to "hours of service and working conditions." On this basis, he contended, official notice was unnecessary.

Differences between the Railroad Administration and the station employes

Continued on Page Two.

MARTHORNE, FALES & CO., Members N. Y. Stock Exchange, 11 Broadway.—Advt.

ARTICLE X. CHANGE FAILS, NEW ONE MADE; POLL SHOWS ONLY 18 BITTER-ENDERS; ALLIES INSIST ON DEMAND FOR CULPRITS

President to Preside at the Next Cabinet Meeting; May Resume Full Control of Affairs Next Week

Special to The New York Times.

WASHINGTON, Feb. 12.—A report that President Wilson would make his appearance at the next Cabinet meeting, probably not later than Tuesday, was circulated in Washington today.

White House officials smiled when they were questioned and classified the report as a "good bet." Secretary Lansing also came pretty near to confirming the report. He said that it was his understanding that there would be no Cabinet meeting until one was called by the President, and that the President would be in his chair at the head of the table when the next meeting was held.

There is a good deal of speculation as to whether the President may not resume the full control of his office on Tuesday.

Some of those who pretend to be in possession of information of reasonably certain character were willing to make the flat prediction today that the President would occupy his seat at a Cabinet meeting within the next two weeks.

Added strength to the report that the President would be on hand at a Cabinet meeting soon was given by the announcement that he would receive in person tomorrow morning a committee of three representing the railroad workers who are demanding increased wages. This will be the first time the President has received such a delegation since he was taken ill on his tour of the West in the cause of the League of Nations.

The political leaders are convinced now that the President will take a more active part in the treaty situation from this time, and that he is sure to be a potent factor in the national campaign. There still remains the question whether he will, in any sense, appear as a candidate for a third term.

Secretary Tumulty merely smiled today when asked if he expected the President to preside at a Cabinet meeting soon. But he would not deny the report, and he seemed to be in high spirits.

FIRM TO GERMANY ON EXTRADITIONS

Allied Council Agrees on Stand—Another Note of Demand Is Expected Soon.

BERLIN BARS NEUTRAL TRIAL

Dutch Take Steps to Prevent the Entry of Any More German Refugees.

LONDON, Feb. 12.—The allied Supreme Council, after discussing today the situation arising from Germany's violent protest over the extradition demands, agreed on the question of insisting upon those demands, it was stated tonight.

It had been reported that there were differences between France and Great Britain as to whether the demands should be modified.

It is probable that the position of the Allies will be set forth soon in a statement. This may take the form of another communication to Germany, or possibly one to Holland. As far as can be ascertained, however, nothing definite has been decided regarding any further steps to be taken toward Holland.

The council, in dealing with other questions, decided that financial experts of the allied Governments, many of whom are here, should meet soon to discuss the problem of international exchange in an effort to devise a plan for its stabilization. It was not settled when the first meeting of these experts should be held.

It was finally decided by the council that its headquarters should remain in Paris. For the convenience of the British Governmental authorities it will continue to sit here for the present, probably through the coming fortnight.

It is expected that Premiers Lloyd George and Nitti will be in constant attendance. Premier Millerand will probably be called home before long, in which case France will be represented by Philippe Berthelot, political director of the Foreign Office, and Paul Cambon, Ambassador to Great Britain.

Although Marshal Foch and General Weygand arrived at 10 Downing Street just before the first session of the council today they did not attend either of the two meetings held. Belgium was represented by Premier Delacroix.

Germany Opposes Neutral Tribunal.

BERLIN, Feb. 12.—The German list of the accused persons demanded by the Entente will be published within a few days, it is announced.

The National Zeitung says that Germany will refuse to entertain the idea of a neutral tribunal for trying the accused, which has been suggested.

According to the Kreuz Zeitung, former Emperor William sent a telegram to the Dutch Government, emphatically refusing to give his consent to the surrender of the former Crown Prince, as the latter had proposed to the Entente.

German Foreign Office authorities have not yet received the note which is reported to have been forwarded by Premier Millerand, threatening Germany with an indefinite occupation of the Rhineland province because of the nonfulfillment of treaty obligations. On the contrary, it is stated that German negotiations with France concerning difficulties encountered in making coal deliveries have not been concluded.

Government officials allege that French radio messages have been sent to the Far East and other quarters disseminating reports with a view to creating sentiment in favor of the extradition of the Germans accused of war crimes, and saying that Germany is divided on the extradition issue.

Dutch Want No More Refugees.

THE HAGUE, Feb. 12.—In connection with the report that the Grand Duke of Hesse, his son and several German

Continued on Page Two.

DELPARK SOFT COLLARS Worn by well-dressed men.—Advt.

COMMONS OPPOSES TREATY REVISION

Motion of a Labor Member Beaten, 254 to 60, After a Long Discussion.

FIXED INDEMNITY POSSIBLE

If Germany Offers Lump Sum Allies Are Not Likely to be Unreasonable, Bonar Law Says.

LONDON, Feb. 12.—Most of today's session of the House of Commons was occupied in a discussion of the motion of William James Thorne, Labor member for West Ham, in favor of a revision of the Peace Treaty, which he subjected to severe criticism.

The most interesting suggestion emanated from Lord Robert Cecil that the League of Nations should send two international commissions to Russia to ascertain the exact conditions and to fix the provisional boundaries of the border States.

Arthur J. Balfour, Lord President of the Council, who made a general defense of the treaty and the Government's share therein, said he feared Lord Robert's suggestion would not result in a new heaven on earth in Russia. He also denied that the Government was encouraging Poland in a policy of adventure.

The motion of William Thorne was rejected 254 to 60.

Replying to the statement of Ronald McNeill, Unionist, that Premier Lloyd George had presented a memorandum in behalf of the British and French Governments' proposition on the Adriatic settlement which would abrogate Montenegrin independence, Andrew Bonar Law, the Government leader, expressed his belief that a majority of the Montenegrins did not desire to restore the King of Montenegro, and that it was quite possible the Montenegrin people might prefer to become part of a larger nationality than continue independent.

In reply to suggestions that the German indemnity ought to be a fixed sum, Mr. Bonar Law said that if Germany proposed a lump sum it was not likely the Allies would be unreasonable.

QUESTION RUSSIAN POLICY.

Paris Papers Oppose Trade, but Say Unity Must Be Maintained.

Special Cable to THE NEW YORK TIMES.

PARIS, Feb. 11.—The new orientation of British foreign policy, as outlined in the King's speech and by Premier Lloyd George, is measured with careful criticism in the French press today. The question of the British attitude toward and intentions in Russia is especially the subject of comment. No alternative policy is proposed, but the writers are agreed that at present it is impossible to trade with the Russian Co-operatives and not at the same time come to an agreement with the Soviet Government.

August Gauvin, editor of the Journal des Débats, writes:

"It is characteristic that Lloyd George should put into the King's speech the declaration that the re-establishment of peace and economic life in Russia and the Orient is indispensable to Europe. Such a declaration definitely engages the British Government.

"In his own speech, the Prime Minister developed this sensational idea. He has categorically repudiated any new help to the White forces in Russia. He believes in the possibility of saving Russia by commerce, and he does not believe in the danger of the Red Army to Western Europe. He goes further and forbids the neighboring States of Russia to engage in any offensive against the Soviet Government. Poland, which has, perhaps, other intentions,

Continued on Page Two.

FOR INDIGESTION—SIX (6) BELL-ANS in a little HOT water. Quick relief.—Advt.

NEW TANGLES ON TREATY

Only 29 Republicans for Mild Group Proposal On Article X.

DEMOCRATS DENOUNCE IT

Hitchcock Calls It Propaganda and Leaves Initiative to Majority Party.

UNDERWOOD SEEKS ACCORD

Walsh of Montana Declares Wilson Was Not Backed in Economic Settlements.

Special to The New York Times.

WASHINGTON, Feb. 12.—Another effort to reach a compromise on Article X. of the Peace Treaty fell to the ground today when a poll of the Senate showed but twenty-nine Republicans willing to support the proposal which mild reservationists submitted yesterday, and leading Democratic Senators, including Senator Hitchcock, reiterated their statements that the proposed "mild" substitute was worse than the original Lodge reservation.

Six of the strong reservationists who have stood by the Lodge reservations declared unqualifiedly against the proposed change. They are Senators Wadsworth, Calder, Frelinghuysen, Dillingham, Ball and Sutherland. Their position was that the modification of the Lodge reservation converted a clear and definite statement into a vague one. They regarded it as an attempt to let Democratic Senators "save their faces," and said that they could lend no assistance to the Democrats in that regard.

And at the same time Senator Hitchcock and Senator Walsh of Montana, for the Democrats, denounced the proposed reservation as propaganda. They served notice on the Republicans that they must not expect the Democrats to support any change in the Lodge reservation on Article X. just so it is a change, merely for the sake of saving their faces.

The day was devoted by the leaders on both sides to "spying out the country" of the enemy. The adjournment of the Senate out of respect to Lincoln's memory afforded an opportunity for many conferences.

After discussing the situation with Democratic and Republican Senators, Senator Hitchcock said tonight:

"The fact is that the outcome now depends on the Republicans. I feel a good deal of disposition to leave it to them. They initiated this effort for ratification, and as they have the majority it is largely in their hands, anyhow.

"The proposed reservation to Article X. is nothing but propaganda. In my opinion it would be better for the Democrats to take the original Lodge reservation. I would rather vote for that than for the substitute now proposed. I never will vote for the original Lodge reservation, but would prefer it to this one.

"I do not know who is the author of the proposed substitute, but it seems to have no purpose except to help the case for the Lodge draft. There has been an attempt to make it appear as if something had been forced on Senator Lodge, but as a matter of fact it is worse than his original reservation."

Walsh Rejoins on Economic Clauses.

Senator Walsh of Montana, expressed a similar view. He said that the mild reservationists' proposal appeared to have been framed "on the assumption that any change in the form of the original Lodge reservation would be acceptable to the Democrats as a means of enabling them to save their faces."

Mr. Walsh made it plain that the Democrats did not intend to be dishonest with themselves or with the country on this or any other question involved in the reservations, by accepting some meaningless change in wordings and announcing that they had succeeded in preserving a principle.

Mr. Walsh also took occasion to reply to the criticism of the economic clauses of the treaty which is beginning to come from the Republican irreconcilables, and on which they intend to begin a new campaign next week. He said that their cries of honor come too late.

"As to the attacks which Senator Borah, Senator Knox and others are now making on the economic features of the treaty, it would have been well if they could have made their speeches eight months ago," said Senator Walsh. "Then President Wilson was standing all alone at Paris, trying to prevent wrongs from being written into the treaty that are now being criticised. He was fighting single-handed against the demands of the world's organized avarice.

"He was viciously attacked for intruding into the proposed decision regarding the Sarre Basin. The critics declared that he ought to let it alone and wait until some question was up in which the interests of the United States were involved. The partisan press as-

tacked the President for 'arguing the case for Germany.'

Sees Loss to Production.

"His critics attack him for not accomplishing the things he then sought to do, but could not do alone. The treaty is now assailed for its injustices, its violation of economic reason, its repudiation of the fourteen points and the destruction of the nations of Central Europe, which we are told it will cause.

"We are told that these wrongs will reach out to all the world. Of course they will. They will affect our country, my own State, indeed. We in Montana produce vast quantities of copper, and Germany has been one of the great patrons of the copper mines. That market is gone, with the destruction of the German economic system. Likewise Germany's ability to buy our foodstuffs and other products is impaired to an extent that we must feel.

"But what do Senators propose that we do? It seems to me to be plain that our only recourse is to go into the League of Nations, and through the American representative there do all we can to modify and ameliorate the errors in the treaty."

Further discussion of the economic clauses was forecast today by the announcement of Senator Thomas, Democrat, of Colorado that he expected to consider them in a speech. Mr. Thomas said that these clauses constituted a repudiation of the agreement which President Wilson made with the Allies as to the basis of peace. He reiterated his determination to vote against ratification of the treaty so long as the objectionable features remained in it.

Uncertain on Wilson's Stand.

A leading Democrat, in discussing the situation within that party, said today that the chief trouble was that Democrats could not be content to support something which would get the votes of sixty-four Senators; that they wanted to get the President's "O.K." afterward. There was no doubt, the Senator said, that if during the discussion something should be worked out which on presentation to the President would be approved, it would command the instant support of more than forty greatly relieved Democrats.

The Republican irreconcilables also are being blamed in some quarters for the Democratic firmness on Article X. According to some mild reservationists, irreconcilable propaganda has been spread effectively among Democrats, but has been cleverly camouflaged.

The concession by irreconcilables of much of the strength they had counted on, to the Lodge group, was borne out by the Republican poll before referred to. Irreconcilables counted on thirty-eight votes in case modification of the Lodge program was permitted. This week, however, they said that only twenty of those thirty-eight votes remained. Of these twenty, fourteen were bitter-enders who never would vote for the treaty, and six were Lodge reservationists. The Republican poll of today showed, leaders said, that the irreconcilables could muster but eighteen votes, including Democrats.

Mild Group Makes New Draft.

Some of the mild group announced their readiness to amend the proposed reservation on Article X. in any way that would make it acceptable to the Democrats. Acting on a suggestion which they said Senator Underwood made, the mild group said tonight that they had prepared another draft, from which the blanket inhibition against the use of any governmental means under Article X. would be eliminated. They were willing to have their reservation read that the United States "assumes no obligation to preserve by the use of its military or naval forces or by the economic boycott or the use of its national resources the territorial integrity," &c., instead of "by the use of its military or naval forces, the economic boycott or by any other means," as it now reads. But this suggestions, while appealing to some Democrats, did not appear to be making much impression.

Senator Underwood, who has been in close touch with Senator Lodge recently, said that he was convinced that seventy-six Senators wanted something done, hence he thought that something would be done. Mr. Underwood is ready to do what he can among the Democrats, he indicated, to get support for a reasonable proposition.

Mr. Underwood's attitude toward the Republicans is causing some feeling among "Hitchcock Democrats." The Alabama Senator has let everybody in the Senate know that he regards this as a poor time to indulge in aloofness. He thinks that the thing to do is to get together and that the way to do it is to get together. He has told Republicans and Democrats alike that he has forgotten that they are separated by the Senate's middle aisle, or by any other gulf, and that he feels free to talk to any Senator who, like himself, wants the treaty ratified. If Senator Lodge or some other Republican evolves a satisfactory way round the Article X. mountain, Senator Underwood is ready to help obtain its acceptance by other Democrats, his friends said today.

Senator Hitchcock's friends—or some of them—feel that Mr. Underwood ought not to let the Republicans make use of his admittedly great influence with the Democrats to "put over" some Republican proposal.

RUMORS STIR FRENCH PRESS

Denounce Alleged American Attempt to Get State Monopolies for Loans.

Copyright, 1920, by The New York Times Company.

Special Cable to THE NEW YORK TIMES.

PARIS, Feb. 12.—Rumors about a proposal by American interests that France turn over her tobacco and match monopolies in return for a large loan, coupled with the suggestion that the French cede one or two of their colonies in return for financial aid, give propaganda material to Paris journals which do not love Americans. They speak very sarcastically of "American aid," and say America seeks to make a colony out of France. Le Journal says:

"And what reason is there, then, why Americans should not take charge of our railroads, of our shipping lines, of our museums, of our Louvre, of the Journal office and of our opera? They would give us a lot of money, and the train from Nancy would get in on time, the steamer from Suresnes would beat all records, the Louvre would become 'the greatest show on earth,' the Journal Officiel would be illustrated with comic cartoons, and would have thirty pages of advertising, and the opera would sell cut rate tickets. And then we would be a sort of an American colony."

La Liberté devotes a half column to abuse of alleged American tactics. The Echo de Paris declares it would be beneath the dignity of France even to entertain such proposals and assures its readers that they have never been considered and never will be.

The Intransigeant asks after the tobacco, matches and colonies what else the Americans will try to corral.

Briand's paper, the Eclair, says: "Why, they don't even treat us as a second-rate country. They treat us as if we were finished. But we do not take the American too seriously. Nevertheless we are moved to ask—is it possible that all Yankees, like President Wilson, are suffering from thromboses?"

Notice to Readers

The shortage of print paper is so acute and the procurement of further supplies is so uncertain because of weather conditions that the New York morning newspapers have agreed to omit for the present the following routine records:

Court calendars.

Tabulated real estate transfers, mortgages, liens, etc.

Records of the Police, Fire and Educational Departments.

The publication of these records will be resumed by The New York Times as soon as possible.

HINT LLOYD GEORGE MAY REJOIN ASQUITH

Remarkable Developments in British Politics Predicted by Parliamentary Gossips.

PAISLEY ELECTION CLOSES

But the Country Must Wait Until Feb. 25 for Announcement of the Results.

Copyright, 1920, by The New York Times Company.

Special Cable to THE NEW YORK TIMES.

LONDON, Feb. 12.—Paisley polled today in an election which is likely to be a milestone of considerable moment in British politics and perhaps in British national life.

A well-skilled observer just back in London from the Scotch manufacturing town, on which many anxious eyes have been bent for a couple of weeks past, says there was not the faintest indication upon which to base a definite prediction of the result of the poll, which will not be declared until Feb. 25, although it may be known in special circles before that date.

Paisley walls are bright with posters. "Wha wadna fight for Asquith?" asks one "Asquith the man we all trust," declares another, but the other side makes some pertinent appeals by questioning "Will Paisley take Fife's rejected?" and answering "No." "Vote for MacKean, kin of yer ain," is the exhortation on a Coalition Unionist placard, while the Labor candidate's agents have made great display of Lord Haldane's statement that "It's with Labor that hope lies for tomorrow." "Wait and see!" one of the most unjustifiable gags ever perpetrated upon an unsuspecting politician by wily opponents, is made great play with by both of Mr. Asquith's adversaries.

Hint Extraordinary Development.

Meanwhile, here in London the political gossips are agog with a story of an extraordinary development in the political situation. Since Parliament opened last Tuesday Mr. Lloyd George, while carrying the House of Commons with him as usual, has hardly improved his position in the country. His professed disregard of bye elections, which represent present day tendencies, has carried conviction nowhere outside the walls of Parliament, where it is to the interest of most members to believe that the mandate of the existing House of Commons has not yet run out. How long the Coalition will be able to carry on is more than ever the topic of keen discussion and the results from Paisley and other bye-elections are awaited with anxiety for the indications they will afford of national opinion.

To Reconcile Old Leaders.

If Asquith is returned by a big majority, it is being argued today, Lloyd George's best chance is to throw in his lot with his old chief, and some observers see in a certain relatively small incident of the week an almost definite indication that the Prime Minister is preparing to take that step. The incident in question is the appointment by A. P. Nicholson as chief Parliamentary correspondent of The Daily Chronicle. The Chronicle is Lloyd George's chief supporter in the press, and Nicholson for years past has been Asquith's warmest and closest friend in the ranks of Parliamentary journalism. Nicholson and Lloyd George have been observed hobnobbing together and parting with hearty handshakes.

From this, and the supposition that Nicholson would not espouse the cause of Lloyd George unless he could thereby advance himself, and the interesting suggestion that The Chronicle would not have approached Nicholson without a knowledge of coming events, it is being deduced that Lloyd George and Asquith are coming together again.

One politician who is well posted in regard to what passes behind the scenes pointed out to THE NEW YORK TIMES correspondent, with whom he was discussing this gossip, that the difficulties in the way of such an arrangement would not be raised by either Asquith or Lloyd George, but by some of Asquith's followers.

That speculative talk of this kind should be the topic of the hour in the Parliamentary lobbies is a clear indication of the growing belief that the days of the Coalition Government are numbered. The Unionists outside Parliament appear to be as dissatisfied with the existing arrangements as are the Independent Liberals. The only question is how long it will be before the sands of the Coalition run out.

POINDEXTER DENOUNCES LABOR POLITICAL PLANS

Charges That a Small Coterie Is Trying to Set Up a "Government Within a Government."

UTICA, N. Y., Feb. 12.—Charges that behind the announced plan of the American Federation of Labor to obtain the election of a Congress and a President favorable to its policies existed "a sinister movement of a small coterie of labor leaders," who have grown powerful by the contributions they have levied upon labor, "to set up a government within a government" were made here tonight by United States Senator Miles Poindexter of Washington in an address before the Utica Republican Club.

"There is no question of the right of the American Federation of Labor to secure control of Congress and of the Presidency by way of the ballot box, if it can do so in accordance with the proclamation it has just issued," he said. "It would be an evil day for the United States, and most of all for labor itself, if any class in this nation, whether employers or employes in industry, capital or labor, should succeed in any such program. But that is one of the perils which the nation must face as the price of free government.

HYLAN STARTS SOUTH TODAY, DEFYING HOODOO

Doesn't Fear Beginning Vacation on Friday, the 13th—Feels City Will Be Safe.

Mayor John F. Hylan is scheduled to leave for Palm Beach, Fla., today on his annual vacation. The fact that it is Friday, the 13th, is said not to have impressed the Mayor in the least. The date was chosen by the Mayor several weeks ago, but it was merely a tentative date, for he was not sure that the traction inquiry would be disposed of by that time.

Although the inquiry is still in progress, the Mayor feels that his presence in the city is no longer urgently needed. During the last two days he has also been going over the street cleaning situation with Commissioner MacStay and others, and is said to have become convinced that the situation is so well in hand that he can safely leave the cleaning up process with his Commissioners. Although the Mayor would not discuss his plans yesterday, his secretary, John F. Sinnott, said the Mayor had made all his plans to leave for the Southern resort this evening.

During his absence a Republican, Fiorello H. LaGuardia, President of the Board of Aldermen, will be acting Mayor. As the Mayor expects to be gone only two weeks, President LaGuardia will not have the authority to initiate any reforms in the conduct of the city Government. The Mayor will have to be absent from the city thirty days before his substitute will have the power to remove any official or change any of the Mayor's established policies.

OPPOSE HYLAN SCHOOL PLAN

Civil Service Reform Bureau Calls License System for Teachers Illegal.

Opposing Mayor Hylan's suggestion for legislation to license candidates graduating from the Teachers' Training School without further competitive tests, the Civil Service Reform Bureau has addressed a letter to the Mayor pointing out that such action would violate Article V., Section IX. of the State Constitution, which requires competitive examination for appointments in the civil service of the State, including the teaching force, wherever practicable. The letter, signed by Nelson S. Spencer, Chairman, and Harry W. Marsh, Secretary of the Civil Service Reform Association, says:

"By direction of the Executive Committee of the Civil Service Reform Association we respectfully ask your attention to the manifest unconstitutionality of any legislation such as you suggest in your letter to the Corporation Counsel concerning the appointments of teachers upon a mere high school and training school examination.

"The Constitution provides that appointments in the civil service shall be made as a result of a competitive examination so far as practicable. That competition is practicable has been proved by actual operation of such a system for over thirty years. During this period the public education law has recognized and provided for the enforcement of this constitutional provision.

"The examinations for promotions are not competitive nor is it possible that the standard of examination in the various schools should be uniform. By the elimination of the element of competition the real test of efficiency for appointment in the teaching force will be destroyed, and the present standard of character and ability of the teaching force will inevitably be degraded.

"Not only that, but appointments will immediately be made on a basis of favoritism, a situation to which the schools of our institutions can least afford to be subjected.

"We are confident that the enactment of any such law such as you suggest would produce confusion which would be most disastrous, pending its ultimate destruction as unconstitutional and void by the judgment of the courts."

Mrs. Alexis Carrel Returns.

The French Liner Rochambeau, which arrived here yesterday after a stormy voyage, had more than 370 cabin passengers, including Mrs. Alexis Carrel, wife of Dr. Carrel of the Rockefeller Institute; Maxwell Morehead, American Consul at St. Nazaire, and Mlle. Lucienne Moratille, a screen actress.

SIMS SAYS NATION IS DEAF TO CRITICS

Admiral Complains That He and Herbert C. Hoover Have Been Called Pro-British.

TRIED TO 'TONE DOWN NEWS'

Disapproved of Articles That Assumed "America Was the Potent Factor."

Turning from his assigned topic of "The Americanism of Abraham Lincoln," with the explanation that he "would rather talk on the navy," Rear Admiral William S. Sims defended his recent course last night before the Jersey City Lincoln Club. He spoke in the Carteret Club in that city, asserting he had not sought publicity for his communications which aroused the pending controversy and accusing the American nation of not being willing to listen to criticism though "men are rewarded for it in Europe."

The Admiral said not only he but Herbert C. Hoover had been called pro-British, and that no man could tell the truth about the country in which he lived without being tagged "pro-something or other."

The Admiral disclosed later in his speech that he had written from England attempting to "tone down" news and headlines in newspapers on this side which, he said, "assumed that America was the potent factor at that time."

Likes to Leave Washington.

"In introducing me," began Admiral Sims, "your President has said that I have come from Washington. I like to come fom Washington; in fact I come from there whenever I can possibly do so. Although I am down for an address on 'Americanism' it is possible that you may want to hear more about the navy than my rather curious ideas concerning Americanism.

"Altogether we have been too fortunate in our history. Nations, like individuals, must lose some blessing to appreciate what they've had. America is still in the early twenties; all teeth are sound, but the wisdom teeth haven't come yet. We've never been defeated, never been humiliated. How about other countries?

"France knows what defeat means and realizes the requirements for national defense. Great Britain exhibits the same phenomena as we do. She was not prepared intellectually or morally for the war. The country that suffered national humiliation knows what national defense means. It has got to be efficient.

"You people catch us young and send us to the Naval Academy, and we spend our lives learning war, but you never pay any attention to what we say. Given a dull man who studies something all his life must know something about it.

"In December, 1910, I submitted a report to the Admiral commanding my division which stated that having discussed the subject with military and naval men of Great Britain and France, the consensus of opinion was that war would come within four years. That report went to Washington, and what do you suppose they did with it? I haven't an idea.

Criticism Invited Abroad.

"It is actually a fact that European nations not only invite criticism, but if the man points out that their national defense is not up to the mark they will reward him, not punish him. Lord Fisher has written violent criticism of the British Navy, alongside which anything I ever wrote was the mildest thing you ever saw in your life.

"There is only one country in the world where you don't allow military men to criticise, and that is this country. We are subject to court-martial and dismissal if we make criticism of the administration of naval affairs—what do you think of that? That is where your Americanism differs from the lens of any other country, when you muzzle the criticism of the only men who know anything about it.

"If any of you have had the curiosity to pick up the World's Work and read my article you will find no criticism there. The regulations are to send criticism through regular channels. That's what I've been doing in the last few weeks. All sorts of assumptions have been made about those criticisms, but there is nothing there not in accord with regulations. They were never given out save through official channels.

"It has been said that I attacked the navy. Lord bless your souls, gentlemen, pay 35 cents and see what I wrote about it.

"Assumption has been made that I have criticised the record of the navy." He paused a moment and added: "I have gone beyond the limits in praising the men for their work. I have told the truth. Some of this was not liked."

Tried to Tone Down News.

The Admiral said he wrote from England with an idea of "toning down" some of the news. "I wanted to modify some of the headlines that were appearing in our papers and were being reprinted on the other side. These headlines, or articles, assumed that the United States was the potent factor at that time. We then had only 3 per cent. of the fighting forces. It was the same: 'We're all right and if we're not we don't want to hear it.'

"It has been inferred that some naval officials have criticised the idea of having civilian authorities in charge of naval matters. I want to state emphatically there is nothing to it.

"It has been intimated that I am pro-British. It has further been said that I was the leading British Admiral in the American Navy. (This remark was greeted with tremendous applause.)

"On this point I want to say that I defy any man who is living in any country and studying conditions to tell the truth of what he sees and not be called pro-this-or-that of whatever country he is in.

"Look at Hoover. He's been called pro-British. Let me add now, and let me add emphatically that any criticism that I have made has been made for the benefit of the navy. We got away with this job this time, but we may be up against it next time with a navy that is not busy fighting the navies of other countries at the same time.

"This is a fight of principle but not against personality."

SETS GEN. NIGRA FREE IN DRAMATIC SCENE

D'Annunzio at Fiume Pays Elaborate Honors to Officer Kidnapped from Rome.

Copyright, 1920, by The New York Times Company.

Special Cable to THE NEW YORK TIMES.

MILAN, Feb. 12.—General Nigra has been released from captivity in Fiume under circumstances every whit as melodramatic as his kidnapping some time ago by d'Annunzian desperadoes.

At 9 o'clock last Monday morning superior officers, under instructions from d'Annunzio, presented themselves at the door of the palatial apartment wherein General Nigra was confined and politely bade him to step out. When the General appeared on the threshold a fanfare of trumpets resounded through the palace and he was conducted along a line of infantry standing at salute to the generalissimo's hall of state.

After some grandiloquent speechmaking and cordial handshaking d'Annunzio accompanied his hostage to a motor car which General Caviglia, Commander in Chief of the Venetian Army, had at the request of the Fiume command dispatched for the purpose.

All the troops belonging to the Arditti company which had carried out the capture lined up en route in full dress uniform to render the military salute to the departing General, who having been formally extradited and released was driven to Trieste.

Max Gegna, 'Cellist, Gives Recital.

Max Gegna, a 'cellist of musical quality, who has before appeared here, gave a recital last evening at Aeolian Hall. He played Bach's suite No. 3 in C major for 'cello alone, and with Rudolph Gruen the "Symphonic Variations" of Boellmenn, the adagio from Dvorak's B minor concerto, pieces by Sinding and Popper, and Russian folk songs arranged by Mr. Gegna himself.

IRISH DEMONSTRATE IN HEART OF LONDON

Continued from Page 1, Column 3.

escaped from the Mountjoy Jail, was rearrested, and again escaped, only to be recaptured recently, was tried today before a court-martial.

The charge against Barton was that at Shillelagh in February, 1919, he delivered a speech in which, referring to the imprisonment of the local Sinn Feiner Fleming, he said:

"I do not make a threat, but if Fleming dies in jail there will be reprisals against Lord French (Viscount French, Lord Lieutenant of Ireland,) and Frank Brooke, (member of the Viceroy's advisory council,) who will suffer injuries as he did."

It is alleged that he repeated the same threat at Carnew. The court reserved decision. Barton offered no defense.

A report was in circulation after the trial that Barton had been rescued. This proved to be incorrect. Raiders intended to effect the release of the prisoner, but attacked the wrong car and Barton was carried to the jail and locked up.

The attempt at rescue was carried out by twenty armed men, who attacked a military motor car in Berkeley Street today and ordered the driver and four armed soldiers out of the car.

It was said that the prisoner being conveyed to Mountjoy Prison was carried off by the raiders, and for some time this was believed to have been Barton.

Miss Elliott Ill, Rests on Holiday.

Maxine Elliott, whose illness on Wednesday night delayed the performance of "Trimmed in Scarlet" for fifteen minutes between acts, rested all day yesterday, and both holiday performances of her play were canceled. It was said that she was much improved, and that she would resume her rôle at the Maxine Elliott Theatre tonight. Miss Elliott will conclude her engagement tomorrow.

FIRM TO GERMANY ON EXTRADITIONS

Continued from Page 1, Column 6.

Generals on the list of persons whose extradiction is demanded by the Entente had crossed the German border into Holland, which report is emphatically denied, it was learned at the Foreign Office today that Holland is taking steps to prevent the coming into the country of any German whose presence is likely to cause trouble to her.

The view of Holland, it was explained, is that the former Emperor and former Crown Prince, who are already here, are entitled to such protection as the Dutch law requires, but that the country does not desire the presence of any others.

AIM AT CLOSER ALLIED ACCORD

Anglo-French Relations, It Is Hoped, Will Be Cleared in London.

Copyright, 1920, by The New York Times Company.

Special Cable to THE NEW YORK TIMES.

LONDON, Feb. 12.—Three allied Premiers, Lloyd George, Millerand and Nitti, resumed this morning at 10 Downing Street their deliberations on peace. They were assisted by Lord Curzon, Arthur J. Balfour, Bonar Law, Marshal Foch, General Weygand, Chief of the French staff, the French Ambassador, and M. Berthelot of the French Foreign Office.

Their meeting, THE NEW YORK TIMES learns, was directed in part to a survey of the work before them and deliberation as to the order and methods for the consideration of subjects.

The peace treaties with Hungary and Turkey are among the principal matters before them and as the latter involves a decision on the fate of Constantinople and the Dardanelles it is impossible to exaggerate its importance. The prespera publish tonight the following Havas dispatch:

"WASHINGTON, Feb. 11.—It is said in official circles that President Wilson intends to reply to the message of the Crown Prince offering to surrender to the Allies in place of the 900 Germans demanded by the Entente.

"White House circles state that in replying President Wilson may take occasion to make known publicly that he was always absolutely hostile to the demands of the Allies on the matter of the surrender of war culprits. He is expected to state that he intends to oppose energetically any action with the object of obtaining extradition for judgment of all these Germans, both civil and military."

ence of Foch is understood to mean that the situation in Poland and the threat of Bolshevist aggression will be reviewed.

It is hoped that there will be full and frank discussions between Lloyd George and Millerand of the entire field of Anglo-French relations. Recently a spirit of criticism of British policy has manifested itself in certain portions of the Paris press and most sections of the London press have been saying that the British Government ought not to lose this opportunity of clearing up all possible causes of disagreement.

Financial representatives of the powers in the conference had a special meeting to consider questions of European finance, in regard to which it may be surmised that the absence of an American representative did not tend to simplify the discussion. The absence of an American representative at this London conference, which is a continuation of the Paris Peace Conference, it was stated that "the United States is not represented because it has not appointed anybody to act as its representative."

There is little doubt that the prevailing view of the conference could be expressed unofficially as one of regret that American representation is lacking. The solutions of the Turkish and Adriatic problems are almost inextricably dependent upon American co-operation and at least will require American assent before they can be put into effect.

Suggestions were heard today that the allied conference might address to Washington a memorial pointing out the advantage of American representation at the conference but no reliable foundation for believing that such a step is contemplated was forthcoming and it is probable that the conference will be carried on under precedents set during the later stages of the Paris conferences.

PARIS, TOO, HEARS WILSON MAY REPLY

Special Cable to THE NEW YORK TIMES

PARIS, Feb. 11.—The Paris newspa-

WILSON TO HEAR RAIL MEN TODAY

Continued from Page 1, Column 5.

and longshoremen were understood to have been settled several weeks ago, but Mr. Hines told them at that time he would discuss their grievances further whenever they desired. P. J. Coyle, President of station employes union, said after the conference he had not received what he "intended getting," but that the question had not been disposed of finally.

Mr. Hines did not confer with W. G. Lee, President of the Brotherhood of Railroad Trainmen, who has abrogated his organization's wage agreement. A conference had been tentatively arranged, but it was deferred pending the White House decision.

White House officials indicated strongly their feeling that the crisis has not passed, even though the negotiations thus far have been harmonious. Developments have come so rapidly in the last forty-eight hours that further changes—and any one of several which might prove serious—could not be surprising. There was no intimation as to what these turns in the situation might be, but the gravity of the situation was emphasized several times during the day.

Counter to this, however, was the suggestion offered in many quarters that regardless of the outcome, rumors of a general strike of all rail workers were not to be regarded seriously at this time because of the pending legislation. It was pointed out that Federal wage boards have failed to satisfy few of the organizations which have come before them with grievances and that the railroad employes generally have confidence in any report which such a body as is proposed in the Cummins-Esch bill would make in their case.

Representative Blanton, Democrat, Texas, made public today a letter to President Wilson expressing the hope that he would not "permit Mr. Hines to accede to present railroad demands."

Mr. Blanton told the President that in the last few months he had received more than 5,000 letters from Democrat voters "asserting that if the Administration truckles to another demand from organized labor, they will no longer vote the Democratic ticket."

"A showdown must come sooner or later," Mr. Blanton said, "and now is the opportune time. The American people are ready for it."

SHOPMEN ARE CONCILIATORY.

Willing to Consider Any "Fair Proposition" from President.

DETROIT, Feb. 12.—Any "fair proposition" put forward by President Wilson in the railway wage controversy will receive the serious consideration of officers of the Brotherhood of Maintenance of Way and Railway Shop Laborers, it was announced at headquarters here tonight. The statement was also attributed to President Allen E. Barker that a more conciliatory attitude would be adopted with President Wilson if the President reopened negotiations with the maintenance of way men, who have been ordered on strike next Tuesday.

"We will try to do the right thing, as we always have, with the President," Mr. Barker said. "If he puts forward any fair proposition we will accept it. We only ask a square deal."

Mr. Barker declined to say whether he would hold up the strike in event the President wished more time to consider the matter. He also declined to discuss a report that he had been asked if he would call off the strike if a wage tribunal were appointed. No such proposal had yet been made, it was said.

"If the railway men's demands are rejected," Mr. Barker said, "they will undoubtedly act as a unit. Two of the brotherhoods have moved. I cannot see how the other twelve can hang back. I believe the shop crafts will be the next to back us up."

COMMONS OPPOSES TREATY REVISION

Continued from Page 1, Column 7.

cannot proceed with them without the support of England and France. After yesterday's declaration she must renounce her plans. France is not able to help her alone in a campaign against the Bolsheviki, and she must take this into account, too, that the new British policy is that of the country, not of a party. The Conservative wing only remains hostile to the idea and it cannot modify the policy. Italy also supports London in desiring to resume commercial relations, but only Lloyd George imagines that it is possible to resume commercial relations without recognizing the Soviet Government."

The Temps in a leading article describes Lloyd George's theory that the Soviet Government will not survive the resumption of commercial relations as ingenious.

"It must be added," says the Temps, "that it is not desired only to fight Bolshevism. The exchange rate of the pound in America compels England to pay a heavy tribute to the United States. She wants to rid herself of that burden. She is looking for other providers of wheat and raw material. She wants to find it in Russia, where the pound sterling has an enormous purchasing power.

"It remains to be seen if the Lloyd George theory can be confirmed by facts. It is founded on suppositions and some of these suppositions need careful examination. Can Russia export a sufficient amount of merchandise to lower the cost of living in Western Europe?"

The Temps believes that it cannot. Reproduction, power and transport have all suffered too much under Bolshevist rule. But little hope is entertained that Premier Millerand will be able to oppose any more workable policy at the London conference.

Much criticism is also expressed of Lord Curzon's statement that the treaty must be revised. With a kind of surprised and despairing cry at the new English policy, all articles end on the same note, that whatever else is done the alliance and unity must be maintained.

PRAISE LLOYD GEORGE REPLY TO RADICALS

London Papers, The Daily News Excepted, Give Hearty Support to Premier's Fighting Speech.

Special Cable to THE NEW YORK TIMES.

LONDON, Feb. 12.—In the Commons last night the first division of the session—on nationalisation of mines—showed no weakening of the Coalition's solidarity and the Premier's speech gave immense satisfaction to his supporters. It is agreed that it was eloquent and one of the best fighting speeches Lloyd George has ever made and there was a great outburst of applause when he sat down.

A. P. Nicholson, writing in The Chronicle says the Premier has given a definite lead to the Coalitionists which will tend to efface some party differences and has rallied the Unionist wing of the Coalition. It is admitted, however, that this first move of labor was a weak one and the rejection of Brace's amendment was to be expected even by the Labor Party itself.

The Premier's speech and policy toward nationalization meets with hearty approval of most of the newspapers, including those which earlier in the week were attacking Lloyd George.

LONDON, Feb. 12.—The question of the nationalization of Great Britain's mines must be decided outside of Parliament in view of the Government's refusal to act, Vernon Hartshorn, Labor member for Glamorgan, declared in a statement to The Evening News today.

"In my opinion we shall be in the thick of a national strike in six weeks," the Labor member is quoted as saying. "If it comes to a question of striking for an increase in wages or for nationalization I think it will be for nationalisation."

The miners get little consolation from the press over the defeat of the nationalisation of mines in the House of Commons by yesterday's vote of 329 to 94. The Times believes that the Prime Minister spoke the minds of the people when he said they would fight to the last against dictation from a privileged minority. This was in allusion to the threatened industrial pressure, as to which The Daily Telegraph says that it is the Prussianism of a privileged caste, and that it is well the issue has been so plainly stated. The Daily Chronicle, after condemning the threats of violent measures, says that what the miners want is not nationalization but syndicalism, and it is a waste of time to argue about the former.

The Daily News, the only paper supporting the miners, says that by the attitude he adopted in the debate Mr. Lloyd George presented the miners with an unanswerable case, adding that though the Prime Minister may be counting upon their answering his provocation in kind, they will hardly fall into the trap at this juncture.

TELEPHONE PLANT FOR $200

Owner Sells and Agrees to Make Repairs at 75 Cents an Hour.

TRENTON, N. J., Feb. 12.—The Public Utility Commission has approved the sale of the A. B. Reading telephone system, in operation for twenty years in the small town of Flemington, Hunterdon County, to the New Jersey Telephone Company for $200. It was stated in the application for the board's approval that the system was in need of extensive repairs and could not be operated at a profit as an independent concern, evidently having outlived its usefulness.

CHARM

THE TRIFLING AIR OF NEGLIGENCE WHICH ONE MIGHT OBSERVE IN THE DRAPE OF A FINCHLEY JACKET IS A STUDIED EFFECT, DEFTLY SECURED.

CUSTOM FINISH WITHOUT THE ANNOYANCE OF A TRY-ON

READY-TO-PUT-ON TAILORED AT FASHION PARK

FINCHLEY

5 West 46th Street

NEW YORK

It's So Comfortable

Imagine sleeping night after night on eight downy layers of fibrous softness. No lumps, no bumps, no sagging.

Just enough elasticity for complete comfort. Come to our showrooms and see the

OSTERMOOR MATTRESS

Ostermoor & Co., 114 Elizabeth St. Through the Block to 132 Bowery, near Grand st. Phone 5 Spring

There's something about them you'll like—

Twenty to the Package

Herbert Tareyton London Cigarettes

JOHN DAVID

STEIN-BLOCH SMART CLOTHES

Broadway at 32nd Street

Facing Greeley Square

The Shirt That All New York Has Taken To Its Bosom---The John David White Oxford Basketweave, $2.75

When New York Makes A Bosom-Friend Of Anything, It Has Passed An Illustrious Censorship. The John David White Oxford Basketweave Shirt Is Not Sold---It Sells. Despite The Chameleon-Like Changes Of An Ever-Shifting Market, The Price Has Not Gone Up And The Quality Has Not Come Down.

EXCLUSIVE, BUT NOT EXPENSIVE!

EX-KAISER DISAPPROVES.

Offer of Ex-Crown Prince Believed Seriously Made in Hague Quarters.

THE HAGUE, Feb. 11.—It is declared in reliable quarters that former Crown Prince Frederick William was serious in making his offer to the Entente Governments to surrender in place of the Germans on the extradition list, and that he is inclined to believe that the Allies will accept his plan. It is learned here that former Emperor William is strong in his disapproval of his son's action.

Nothing was known at Wieringen of the ex-Crown Prince's intentions before his message to the heads of the various Governments had been dispatched, and the only notification he gave was to the Dutch Government when he sent the communication abroad.

Newspaper reports that the Grand Duke of Hesse and his son and likewise seven German Generals named on the extradition list had escaped into Holland are discredited at the Dutch Foreign Office. That office declared it did not consider it possible for the men named to cross into Dutch territory.

M'ADOO TELLS WHY GAMBLERS GO FREE

Detectives Make Raids on Insufficient Evidence, Chief City Magistrate Says.

GIVES ADVICE TO POLICE

If Officers Entered Games They Might Get Convictions—Favors Stronger Vagrancy Law.

William McAdoo, Chief City Magistrate, yesterday explained to a reporter for The New York Times why he and other Magistrates in the city have censured certain detectives for arraigning before them men whom the detectives accused of being common gamblers, although they were unable to submit legal proof of their charges. Within the last year Magistrates McAdoo, Corrigan, Nolan, Lavine, and others have repeatedly denounced detectives for arresting on insufficient evidence men found in alleged gambling houses and other disreputable resorts. On several occasions the magistrates have declared their belief the prisoners were engaged in gambling, but they refused to entertain charges because the detectives in their testimony did not furnish evidence which would substantiate such charges.

More Than 100 Discharged.

Since the beginning of the week Magistrates Corrigan and Frothingham have discharged more than 100 men who were arrested by detectives in raids on three alleged gambling houses. In each instance the Magistrates roundly scored the detectives for not producing sufficient evidence that the men were committing disorderly acts in the raided premises. The detectives declared they made raids because they thought gambling was going on in the places, but admitted that the disorderly conduct charges were made against the men when sufficient evidence of gambling was not to be obtained.

The last case of the kind was brought before Magistrate Frothingham yesterday in the Jefferson Market Court. Detectives of the Second Inspection District arraigned twenty-seven men before the Magistrate and declared they found them making unusual noises in a tenement house in Elizabeth Street near Police Headquarters. They said they believed the men were playing craps and poker in the place, but they could not swear the games were being played as a matter of business.

"I regret very much that the police insist on making raids of this kind without first obtaining warrants," said the Magistrate in discharging the prisoners. "If a detective has insufficient evidence of gambling, the Magistrate to whom he applies for a warrant will inform him to that effect, and thus innocent persons will not be brought to court on charges of this character."

Magistrate McAdoo made it clear yesterday that if gambling houses are in operation in the city the police have the power to suppress them. He said that the Dowling anti-gambling law, as interpreted by the higher courts of the State, defined the meaning of a "common gambler," and placed the police of the city in possession of a definite means by which gambling, at least, can be stopped. If two persons engage in a game of chance as a matter of entertainment, Magistrate McAdoo explained, they are not gambling in the eyes of the law. If, however, one or more persons control a gambling game for profit, he said, he or they are guilty of gambling, and are committing a felony.

Against Premature Raids.

Mr. McAdoo declared that the time had come when detectives must stop breaking into alleged gambling houses without first having obtained evidence against the places, and that if the police want to suppress gambling they can do so by assigning detectives not known to the gambling fraternity to obtain evidence against them. He said that "cappers" for gambling houses and other vicious resorts in the city infest the "white light" district and other places in the city where gamblers are known to congregate, and that if detectives are sent to pick up an acquaintance with these "cappers" they can obtain admission to gambling houses just as do the victims of the gamblers.

A report has been in circulation in the Police Department for several days that officials at Police Headquarters have been compiling statistics revealing the number of arrests of persons on gambling charges during the last year, and the small number of instances in which Magistrates have held the prisoners for trial in General Sessions. It is known that up to two years ago Chief Magistrate McAdoo's court in the old Police Headquarters Building in Mulberry Street was used as a sort of clearing house for gambling cases. In almost every instance where a police official wanted to suppress a gambling house he first obtained evidence against the place and then sent his detectives to Magistrate McAdoo, who issued a warrant for the gamblers. Mr. McAdoo admitted yesterday that no such request has been made of him in almost two years.

"There is much confusion in the minds not only af laymen, but lawyers, not to speak of Judges, as to the proper construction of the laws of this State relating to gambling," said Mr. McAdoo. "This may possibly account for the apparently contradictory judgments of individual Magistrates and the apparent conflict even of opinions of the higher courts with reference to such offenses as keeping gambling houses and making books on horse races.

"These offenses are in the main covered by two sections of the penal law, 970 and 986, the former with reference to common gamblers and the keeping of gambling places and the latter pool selling, bookmaking on horse races.

Crime of Gambling Defined.

"It is frequently stated, and to some extent rightfully so, that the making of bets between persons under certain conditions is not gambling. If I make a bet with you to be determined by any element of chance neither of us is a common gambler within the meaning of the law. As I understand it, a person is a common gambler within the meaning of the law who engages in any gambling or banking 'game' where money or other property is dependent upon the result. The essence of the offense appears to be that the game is solely and only for money or other valuable property and has no reference whatever to recreation or pleasure; that all the players do not meet upon the same terms as other participants in the game, but that some one acts as banker or dealer or in general control of the game.

"It is not necessary under these circumstances to prove the persons so playing such a game depend for a livelihood upon gaming or that that was their principal occupation. The word common is applicable to those, under the conditions stated above, who engage in a game solely and only for the purpose of winning money or other valuable things and unconnected with any social elements or amusement.

"The higher courts of this State seem to distinguish between such games as poker and klondike. They treat the one as played more or less universally for amusement as well as gaming purposes, and the other distinctly as a gambling game, and no doubt in that view all players where a roulette wheel is used, having in view the latest decision of the Supreme Court, Second Department, with reference to the word "common," would be indictable under the statute. In a game such as craps it necessarily requires proof that the defendant or defendants actually engaged in the game. Unless inside evidence is gotten this is very difficult, because only one man at a time is throwing the dice, and at the instant of a raid there is no opportunity for more than a hurried look at the situation. In fact, from the first time an attempt is made to enter the players have disposed of the dice and money.

Law Aimed at Proprietors.

"If gambling takes place in any enclosure those who control the premises are guilty under the law of maintaining a gambling establishment, whether owners or tenants, and the same applies to any one who furnishes apparatus for gambling purposes. The main object of the law is to deal with those who are the responsible heads of gambling places, and not with the foolish and misled people who go there to make bets, although, as pointed out above, under certain conditions these people can be complained of as common gamblers.

"Before a Magistrate can hold any person as guilty under these laws, he must have sufficient evidence within the rules laid down by the law. If there is a gambling place across the street, whether it is a roulette wheel, poker or crap, the police can deal with it in various ways. Violation of the gambling laws is a felony. The law says that the police, having reasonable ground to believe that a felony is being committed in certain premises, have the right if necessary to force their way therein. They are also given very large powers under Section 315 of the Charter as to policing such places. In fact, it is made compulsory upon them to do so. If they are apprised of their existence, and this also covers disorderly houses.

"To get a case which will stand the test of the court against those conducting such games in a case like that, it would be necessary to employ officers in plain clothes, unknown to the gamblers and, generally speaking, not to be recognized in the locality, and, possibly with the aid of outside agents, effect an entrance ostensibly as gamblers themselves. Once in the house, they would gain admittance for others, and when solid and convincing evidence would be obtained, which would convict in a court of law. To do this requires intelligence and the expenditure of considerable money. Sporadic raids, with subsequent discharge of the defendants in court, are of no value.

"The same applies to the conviction of book-makers. Plain clothes men or women detectives can make the bets, which these fellows are only too glad to take, and thus the evidence can be obtained. These gamblers know by sight practically all of the plain clothes men on certain staffs. Naturally, they are on guard as soon as they see them.

Why Prisoners Are Discharged.

"In this case of the young men arrested as for disorderly conduct tending to a breach of the peace I was compelled to discharge them because there was literally no evidence upon which they could be held. Conduct tending to a breach of the peace is such as would irritate, annoy and beget resentment of law-abiding people in public places or otherwise. It must be such as would endanger public peace, with the probable resentment which it will beget. It is thus made, very properly in a great city like this, to cover a multitude of offenses and is the greatest protection for law and order known to the whole machinery of the law.

"About a year ago on the complaint of officers who swore that they were attracted at 2 o'clock in the morning by the volume of sound noise and disorder which emanated from a building on a congested street, and which was in the nature of things interfering with the sleep and orderly habits of people in the neighborhood, I convicted a number of men for this offense. The officers swore they were attracted to the place by the noise and, as the defendants were all alien enemies, the war being on at the time, I concluded that their conduct might seriously endanger the peace in the neighborhood.

"After this, and possibly acting on that case, the police began bringing great numbers of defendants into these courts, charging them, not with gambling in any wise, but with disorderly conduct tending to a breach of the peace in that within certain enclosures or places they were making considerable noise while playing games of craps or standing on the street corners while taking bets on horse races.

"In the case last Sunday the officer testified that he and another policeman went to the place in question because of a neighborhood complaint, and that they were not attracted by any noise whatever. When they got to the door they heard considerable noise within, indicating, as they believed, the playing of craps. Thereupon they entered and arrested all within the room. Upon this evidence these men could not possibly be convicted of disorderly conduct as defined in the law. To do so would be in direct violation not only of the plain construction of the statute but of the decisions of the Court of General Sessions, which on appeal reviews those of the Magistrates.

Arrests in Block Illegal.

"The Court of General Sessions has recently rendered a decision augmenting a former one from them to the effect that not only are these arrests in block illegal, but if there was any disorder the police would have to prove it as to each individual defendant. That means in plain words they would have to show which one of the parties in the room made the disorder or was guilty of the conduct tending to a breach of the peace, and could not charge them all together as acting in concert. This construction of the law is absolutely binding upon the Magistrates. Under these circumstances arrests by the police, however well-intentioned and however disreputable these fellows may otherwise be and undeserving of any public sympathy, are well calculated to bring the law into disrespect. It is certainly encouraging to many of these fellows, who at best are loafers.

"When I was Police Commissioner, knowing that spasmodic and irregular raids without evidence would be worse than useless, I organized a squad of policemen taken from various parts of the greater city, and most of them unknown in this borough, and in order to prevent their recognition I even hired for them a room in the neighborhood to which they could go and report to the Lieutenant in charge, so as not to be seen around this building. I used outside aides, and necessarily spent considerable money in obtaining evidence. We never raided any of these places without inside evidence of a substantial character, and we rarely failed to get it where the officers were really in earnest and wanted to get results. Of course, you have to spend money. A General might as well report that he lost the battle because he had been economical in the use of ammunition. The battle against those vices condemned by law, and which in the very nature of things are secret, must be conducted in the same way.

Urges Stronger Vagrancy Law.

"As to those chronic loafers and possibly criminals and rogues who spend most of their time playing craps and betting on horse races, the best way to deal with them, in my judgment, is to reconstruct and strengthen the vagrancy law and that relating to men without employment, as provided for in the statute enacted during the war. I have said this to those in authority a long time ago, that the act should be remodeled and strengthened, so as to cover these scamps, drug addicts, gangsters, vicious loafers, robbers, burglars and pickpockets. To that end the statute enacted during the war should not only not be repealed but be strengthened and modified to suit peace conditions, especially as far as it relates to this and other large cities.

"I am making this statement, not to hinder or obstruct the police but to prevent a misunderstanding with serious consequences between them and the magistracy.

"In cases like those I have stated the Magistrates are absolutely compelled to make discharges. We do not create the law. We have to follow it. I repeat again that it is not out of sympathy with this class of offenders, who stay up all night risking the money which belongs to their families and those depending upon them, and which in its turn leads to idleness, theft, vicious habits and serious crimes. If there were two buildings across the street, one containing gambling establishments in which large sums of money were played for, and in the basement of another a game of craps played by young loafers, there is no difference in the rules of evidence to obtain a conviction against either of them.

Rights of the Police.

"In other words, the police have just as much right to break into these big gambling establishments, as such, for instance, as was complained against before me recently by a man who said he was fleeced in two of them, as they have to make a raid on the other kind of places. In fact, they have a distinct advantage with regard to the bigger place, for they have reasonable grounds to suspect its character. As I said before, they can even break into it and they are compelled under the Charter to inspect it closely night and day. If they failed to do so they would be liable to the law, as shown by the indictment and trial of certain police officials some years ago.

"If the authorities are really in earnest to apprehend, convict and punish, and place in custody the class of loafers who thrive on vices or exist by crime, they ought, in addition to what I have said above with reference to the wartime loafer act, ask the Legislature for an extension of the terms covering disorderly persons as defined in the Code of Criminal Procedure. This act, after earnest endeavor, was amended so as to completely cover fortune tellers and provide for their punishment. I have no doubt that if the matter is intelligently presented to the Legislature, the Governor, and the Mayor, equally effective amendments can be made as to other disorderly persons. Let us enforce the law by law, and not otherwise.

"In addition to all this, under Section 996 of the penal law the District Attorney can start investigations or proceedings before any court or Magistrate and compel any one whom he suspects or has reason to believe is conducting a gambling establishment, or violating any of the sections of the law with reference to gambling, to testify to all the facts within his knowledge and bring all books and papers which might be required of him.

"This is known as the Dowling law, and at one time all the well-known gamblers in town were subjected to such an examination. The act has been declared by the courts as constitutional and it was intended to be a most powerful weapon against this vice. Managers of suspected gambling clubs could be brought before the court or Magistrate under this section and compelled to testify."

Feed Men Approve Ousting Socialists

SYRACUSE, N. Y., Feb. 12.—The Eastern Federation of Feed Merchants, in convention here today, adopted a resolution approving the course of Speaker Thaddeus C. Sweet and his associates in the Assembly in refusing to seat "certain disloyal, un-American members." Drastic repressive measures to stamp out radicalism were urged.

Bill to Restore State Conventions.

ALBANY, N. Y., Feb. 12.—Restoration of the old-time convention system for nominating candidates for public office is provided for in a bill introduced in the Legislature today by Assemblyman Theodore R. Stitt, Republican, of Brooklyn. The measure also provides for the election of delegates to State and national conventions by the convention system.

Labor Approves 4 Proposed Bills.

ALBANY, N. Y., Feb. 12.—The Executive Committee of the State Federation of Labor approved four legislative bills at a meeting here today. They were on health insurance, extension of the workmen's compensation law to cover occupational diseases, increasing the pay of attendants in State hospitals, and giving a $200 a year increase to the firemen of New York City.

To Extradite Rose Pastor Stokes.

ALBANY, Feb. 12.—Governor Smith today, at the request of Governor Louden of Illinois, signed papers for the extradition from New York to Chicago of Rose Pastor Stokes. She is wanted by the Chicago authorities on a charge "of advocating reformation or overthrow of the Government by force or other unlawful means."

EXPECT GRAND JURIES TO ACT

Continued from Page 1, Column 1.

Socialist Party as a part of the plan to bring about conditions favorable to revolution, and as instruments of revolution, and not to remedy industrial evils. The revolutionary purpose and non-political character of such acts make them treasonable, and, whether criminal or not in the absence of such purpose, treasonable with it.

6. The five Assemblymen stand squarely with their party for the overthrow of our Government. Three of them—Claessens, Solomon and Waldman—avowed these doctrines as candidates for the Assembly.

7. The five Assemblymen by their pledges and speeches, have rendered themselves amenable to the terms of the Espionage act and should be convicted under its terms.

8. It is the supreme duty of the Assembly and its loyal members, who have taken an oath to support the Constitution of the State of New York and the Constitution of the United States, to exercise their ample power to exclude from the legislative body of the greatest State in the Union enemies of the State and of the United States, who would destroy both constitutions and the Governments organized under them. Tolerance of such a presence would involve a breach of their oath as loyal men and Assemblymen.

The votes of the Socialist Assemblymen on military and naval appropriations while the country was at war are cited as evidence that the pledge made by them to their party not to vote appropriations for either offensive or defensive warfare was regarded by them as more binding than the obligation they assumed to uphold the State Constitution. The brief declares that evidence upon the record shows that the Socialists virtually abdicated their functions as Assemblymen by their promise to subordinate their conscience and patriotism on every vote in the Assembly to the block system of party voting; by their promise whenever directed by the duespaying membership to vote in any particular manner on any bill or as to the appointment or selection of any of the numerous public officials to be chosen by the Legislature, and by promising to resign in advance of taking office as a pledge of their performing their promise.

Control of Dues Paying Members.

Under the National Constitution of the Socialist Party, says the brief, the dues paying membership or the executive committee having control over the official action of the Assemblyman might be composed wholly of aliens and is so composed in part. The brief estimates that from 150 to 200 dues paying members control Waldman's district and between 200 and 300 Claessens's district.

Speeches by Assemblymen Claessens, Solomon and Waldman are quoted in support of the contention that they stand solidly with the party for the overthrow of the Government.

To back up the recommendation that the five Assemblymen be prosecuted under the Espionage act, the brief quotes from a decision of Justice Garvin of the United States Circuit Court in the case involving the three Socialists who were convicted in Syracuse of violating the law through the distribution of inflammatory literature:

"A statement was made public tonight on behalf of the Socialists in which it was hinted that they were ousted because they were hostile to increased fare legislation, soon to be introduced.

"We came to Albany thoroughly prepared to fight the traction thieves to the last ditch," the statement said. "We came to offer a constructive traction program—a way out of the chaotic financial condition of the roads. We stand ready to convict the traction interests out of their own mouths. To what extent these same interests were responsible for the removal of their own opponents from the Assembly only time will tell."

MAY PENALIZE SHIPLACOFF.

Aldermen Expected to Take Up Socialist's Pro-German Utterances.

A special meeting of the Rules Committee of the Board of Aldermen will be held this afternoon at 2 o'clock at City Hall and, according to information obtained yesterday, the radical utterances of Alderman Abraham Shiplacoff, made in a speech on Wednesday night at the Queens County Labor Lyceum, may be brought before the meeting for action.

Should the Rules Committee decide to go into the matter, a resolution will be prepared and introduced at the next meeting of the Aldermen. If the resolution should call for such procedure, the Board could either suspend or expel Shiplacoff and develop a situation akin to that at Albany.

The Socialist Alderman, who spoke at a meeting called in the cause of his suspended comrades of the Assembly, was quoted as saying the Assembly was made up of "poor boobs," while his associates in the Board of Aldermen were "a bunch of hypocrites." He was reported to have referred to President Wilson thus: "The little tin god in the White House has collapsed," and was further reported to have said:

"The conditions imposed on the German people are the greatest injustice ever perpetrated by a group of countries, and it won't be long before they realize they went too far. There is enough life left in the German people, and the time will soon come when millions of workingmen will take up the fight against the Hohenzollerns of Washington, Paris and other parts of the world.

"If I am to be charged with pro Germanism, and probably there are Department of Justice agents here, let them take this down: I am for the German people, as I always was, and we always were."

PREDICT QUICK VOTE ON RAILROAD BILL

Senate Leaders Confident That It Will Pass Both Houses Before March 1.

CONFERENCE REPORT READY

Plumb Plan League Sends Protests Against Agreement to Members of Congress.

WASHINGTON, Feb. 12 (Associated Press).—While some opposition to the Railroad bill as finally agreed upon in conference has developed, Senate and House leaders predicted today that the conference report on the measure would be promptly adopted, so that the legislation would be on the statute books before the roads are returned to private control March 1.

The final draft of the conference report is now being made, and it will be presented to the Senate Saturday or Monday. The House expects to take the report up Monday or Tuesday at the latest, and leaders said today it would be disposed of in two days.

Chairman Esch of the House Interstate Commerce Committee, one of the authors of the Railroad bill, and other leaders expressed confidence that opposition by House Democrats would not delay passage of the measure.

They based their prediction upon the fact that the bill as rewritten in conference is substantially the same as the Esch bill recently passed by the House. Senate provisions to which there was objection, including the anti-strike section, creation of a transportation board and compulsory consolidations were stricken out in conference. The essential addition to the House bill was the fixing of a guaranteed return of 5½ per cent.

"With the time already fixed by President Wilson for return of the roads and the widespread demand from the people that they be handed back," Chairman Esch said today, "failure to enact necessary legislation before March 1 would be disastrous. I am satisfied, however, that the House will adopt the conference report without delay."

Chairman Cummins of the Senate Interstate Commerce Committee and one of the framers of the bill said there was no doubt of the acceptance of the conference report by the Senate. "There is not opposition to the bill in the Senate other than was expressed when the bill originally was up for consideration," he said.

Senator Pomerene, Democrat, Ohio, one of the Senate conferees, said he was "very confident that the conference report would be approved."

"While I have not undertaken any canvass of the House," said Senator Robinson, Democrat, Arkansas, another conferee, "I am sure it will pass that body and I am sure a large number of Democrats will vote for the report."

An equally optimistic view was expressed by Senator Lodge, the Republican leader. "It most certainly will pass the Senate and I feel sure it will also pass the House," he said.

Senator Smoot, Republican, Utah, said reports that Congress would not finally approve the bill as modified by the conferees "were only part of the propaganda that has been circulated against the bill."

Letters protesting against the conference agreement were sent today to all members of Congress by the Plumb Plan League, which reiterated its advocacy of retention of the carriers by the Government for at least two years.

MRS. FROST FILES ANSWER.

Alleges Cruelty Against Husband and Names Co-respondents.

Counsel for Mrs. Rosalind Harrington Frost filed with Vice Chancellor Stevenson in the Chancery Court in Jersey City yesterday her answer to a suit for divorce, filed several weeks ago by her husband, Elihu E. Frost, formerly Vice President of the Electric Boat Company, in which Mrs. Frost makes counter charges against her husband, alleging cruelty and naming two women as co-respondents.

Mrs. Frost's answer made twenty printed pages. She averred among other things, that her husband during the war made $1,000,000 in one day through his connection with the Electric Boat Company. She also alleges that Frost on several occasions was brutal to her while they were living in Atlantic City, kicking her out of bed on one occasion when they were quarreling.

Mr. and Mrs. Frost, the answer states were married in Jersey City on June 18, 1915. She was 25 and he 55. After their marriage they went to his home in Atlantic City, where, she alleges, he forced her to live in seclusion, and ordered servants to escort her whenever she desired to go shopping. In May, 1919, Mrs. Frost says her husband sent her to Reno, Nev., to obtain a divorce.

Vice Chancellor Stevenson announced yesterday that he would conduct a hearing on the matter in the Court of Chancery in Paterson next Monday.

Rabbi to Marry Fifth Brother.

When the Rev. Dr. Samuel Buckler, Deputy Commissioner of Public Markets, performs a marriage ceremony next Monday night in Temple Kol Israel for his brother, Louis L. Buckler, and Miss Irene Barash of Bayonne, N. J., he will have joined the fifth of his brothers in matrimony. Soon thereafter Rabbi Buckler will perform a marriage ceremony for his sister, Miss Regina Buckler of 788 Park Avenue, Brooklyn, whose engagement has been announced.

Who Pays For It?

Some people have inquired whether the cost of advertising is not added to the cost of advertised merchandise.

Large sums are spent for advertising, and the consumer sometimes questions whether, as usual, it falls to his lot to pay the bill.

Instances could be shown where advertising added to the price of the goods.

Many instances have been shown where advertising lowered the price of goods.

In the long run, competition eliminates nonproductive expenditure.

Manufacturers obviously do not give millions of dollars through periods of years to publishers because of love alone.

Advertising is a valuable aid in selling.

You remember the man who—if he had some eggs would have some ham and eggs if he had some ham.

If Royal or Ivory, Victor or Gold Dust could sell goods at less cost without advertising, they would rival the woodland violet and blush unadvertised.

In the long haul, the cost of sound advertising is absorbed by the economies in selling it effects.

Butterick—*Publisher*

The Delineator
Everybody's Magazine
Two dollars the year, each

GEORGE FOX & CO., INC.
99 & 101 Fifth Avenue

BEG TO ANNOUNCE THAT THEY WILL BE CLOSED FRIDAY, FEB. 13, 1920, ON ACCOUNT OF THE DEATH OF

MR. ISAAC FOX

J. M. Gidding & Co.
564-566 and 568 Fifth Avenue 46th and 47th Sts.

Will Close Out
today and tomorrow

TAILORED AND FUR-TRIMMED SUITS
Formerly to $250 at $65-$95-$125
Remaining Winter models—odd styles comprising one or two of a kind—mostly fur-trimmed effects.

DINNER AND EVENING GOWNS
Formerly to $225 at $65 and $85
Miscellaneous styles, comprising the balance of many higher-cost lines, grouped for immediate disposal.

STREET AND AFTERNOON GOWNS
Formerly to $245 at $75 and $95
Of velvet, tricotine, satin, duvetyn and other fashionable fabrics, designed on attractive lines.

HANDSOME FUR-TRIMMED WRAPS
Formerly to $450 at $135-$175-$225
Rich effects in satin and chiffon velvet combined with fashionable furs.

Physicians Recommend Grapefruit and Oranges to Ward Off or Combat "Flu" Germs

It is a well known medical fact that the acid of grapefruit and oranges is beneficial in fortifying the system against "Flu" germs and in assisting recovery from an attack of "Flu." Medical research has proven the benefit of this fruit in rendering the body fluids alkaline. Your doctor will corroborate this.

You may enjoy the treat of a lifetime by purchasing a box of Deerfield Grapefruit or Oranges, which are grown in the heart of the famous Indian River district of Florida. "Deerfield" is stamped on the skin of every grapefruit and orange from the Deerfield Groves and identifies the most exquisite flavor, juiciness and high quality obtainable in citrus fruits. The best is none too good for convalescent patients. Deerfield Grapefruit or Oranges may be ordered by the box from your dealer.

Macy's Macy's

Special for Men

Spring is Coming and with it

1,200 New Spring "Lansdowne" Soft Hats

Special **$5.89** Special

Tax 9c

You may prepare for the succeeding Spring months by selecting one of those "Lansdowne" hats—a hat of known quality at a specially low price.

These new Spring Blocks are many and varied—but all within the bounds of good taste, giving you a smart, dressy appearance.

The colors include Olive, Dyke, Seal, Tan, Foster and staple Blacks.

Wearers of the "Lansdowne" will do wise to take advantage of this low price, and many men will make the acquaintance of a "Lansdowne" as a result of this sale.

Macy's—Main Floor, Front.

R. H. Macy & Co.
Herald Square Inc. New York

Stern Brothers

West 42d Street *Between 5th and 6th Avenues* West 43d Street

Tailored specially for us by craftsmen of rare ingenuity and skill:

London Overcoats for Men

They lend an atmosphere of distinction which will immediately impart dignity and refinement to the fortunate wearer.

$70, $75, $85

The FABRICS—from England's famous mills — are noted for their exceptional durability, warmth, and light weight.

Browns, Grays, Heather Mixtures and Fancy Plaid Back Fabrics in plain (as illustrated) or belted styles.

Equally desirable for dress, motor or outdoor wear.

MEN'S SECTION *THIRD FLOOR*

R.H. Macy & Co. Inc.
Attractions Are Prices—Quality—Service
Macy's
Herald Square, Broadway, 34th to 35th St.
We Sell Dependable Merchandise at Prices Lower Than Any Other Store, but for Cash Only
Store hours 9:30 to 6 temporarily

Enthusiasm

is contagious, it is said, and while you may not actually dance for joy or give other violent vent to your enthusiasm, we believe that your eyes will sparkle and you will give vocal evidence that you are enthused at this vision of beauty.
For it is something to be enthused about, this

Annual Sale of Rugs From China and The Orient

These "visions from Oriental climes" constitute an interesting anniversary event, that as usual carries with it

Dependability

which is the product of our 62 years of successful merchandising

Service

The inimitable kind—the MACY kind.

Economy

represented in the generous reductions of 20, 25 and 50% from our regularly lowest-in-the-city prices.

As you view this wonderful collection of the best rug-craft of the Far East—for it is more than a mere sale—thoughts of quaint China with its pigtails and elusive shadows and Persia in all its Oriental charm are brought to you.

Represented in This Great Collection

We have selected for this special occasion wonderful rug creations, Chinese, Persian Daghestan, Forehans and Mossoul rugs. Also semi-antique Persians, such as Khorassan, Karabagh and Serebands contributions.

The Chinese rugs are in all the pretty shades of rose, blue and tan, and the majority of them are tastefully embossed.

Rugs for Every Room in the Home

Chinese rugs at the present time are so popular that they are used in practically every room in the home. Rugs for the dining room, living room, and the chamber.

The scatter rugs can be used in hallways, dens, living rooms or libraries. The semi-antique Persians find very good use in the library and make a beautiful appearance as well as give good service.

These rugs must be seen to be appreciated.

Call and convince yourself!

Macy's—Oriental Rug Dept., Fourth Floor, Centre.

22-STORY BUILDING FOR STOCK EXCHANGE

Plans Completed for Addition on Wall Street Extending from Broad to New.

PROBABLE COST $3,000,000

Connects with Present Structure—Made Necessary by Increased Business—Wilks Building Leased.

As an addition to the New York Stock Exchange the officers announced yesterday that plans had been completed for erecting a twenty-two-story building on the entire Wall Street frontage between Broad and New Streets. While the cost was not stated, it will approximate fully $3,000,000 for a structure of that character in the heart of the city's financial district.

Although the present magnificent home of the Stock Exchange was opened in 1903, the expansion of its business in seventeen years has been so extraordinary that more room has been urgently needed for some time. By acquiring the Wall Street block front the Building Committee, of which William B. Potts is Chairman, states that the Stock Exchange will be enabled to increase its board room to meet the requirements of years to come.

The first seven floors of the new structure will be used by the Stock Exchange and the upper floors will be rented as offices. Owing to the high value of property in that centre the officers, after careful consultation, felt that in addition to providing necessary floor space for the Exchange arrangements should be made to obtain a reasonable revenue toward defraying the property and building costs and maintenance. The present Stock Exchange Building is equivalent to ten stories in height, and the addition will be an imposing structure adjoining and connected with it on the north.

The plans have been prepared by the architects, Trowbridge & Livingston. In general, the design follows the Corinthian order of the present exchange, of which the late George B. Post was the architect. Six tall Corinthian columns, somewhat similar to those on the Broad Street front, will adorn the Wall Street façade, rising from the second to the eighth floor, indicating the extension of the board room floor. The horizontal lines are arranged so as to bring together the different levels of the Broad and New Street fronts of the present building, while the superstructure, above the tenth floor, will be erected as a tower with two setbacks, the upper tower section being four stories in height.

Wilks Building Leased.

In providing for the new building the news was disclosed yesterday that the Stock Exchange on Jan. 1 last closed a lease for twenty years and four months with the Matthew Wilks estate for the old Wilks Building, on the southwest corner of Wall and Broad Streets. There are three renewals of twenty years each, giving the Exchange possession of the property under lease for slightly more than eighty years.

A novel feature of the construction plan is that the new building will be erected in two sections. As it would be impossible to carry on the work of the Exchange in less space than its present quarters, it was found impracticable to tear down even a small portion of the present building in order to provide for the entire addition. Therefore, it has been decided to erect one half of the tall addition on the Mortimer side first, providing temporary office quarters in the Wilks Building. When that is completed the executive offices will be transferred to the new building and the second half erected on the Wilks Building site.

For more than forty years the Stock Exchange has had what is virtually little more than an alley entrance on Wall Street to its big structure. Its former holdings on that thoroughfare had a frontage of but 14.7 feet midway between the Mortimer and Wilks Buildings. By its purchase of the former and long leasehold of the latter the Exchange now has a Wall Street frontage of 155.5 feet, of which 141.10 feet represents new property additions. Of this, 57 feet was supplied from the Mortimer Building and 84.10 feet by the Wilks Building. The latter also provides an additional frontage on Broad Street of 58.2 feet, which, added to the present 137.10 feet occupied by the Exchange there, gives a total Broad Street frontage for the new structure of 196 feet.

On New Street the Mortimer site gave 66.7 feet. The present Exchange has a frontage there now of 152.5 feet, and with the addition it will be increased to 218 feet.

Large Holdings of the Exchange.

This enormous plot makes the New York Stock Exchange one of the largest owners of valuable realty in the downtown financial section, the combined properties having an assessed valuation with existing structures of $8,000,000, of which $6,710,000 is land value. The present Exchange site is assessed at $4,100,000 for the land, and with the building at $5,200,000. The Mortimer Building site is assessed at $710,000, and with the building, prior to its demolition, $750,000.

The Wilks Building site has an assessed value of $1,900,000 for the land, and with the building a total of $2,050,000. The latter, being immediately opposite the Morgan banking house and the towering thirty-two-story structure of the Bankers Trust Company, is one of the most valuable corners in the financial zone. The property was purchased at various times from 1870 to 1884 by the late Matthew Wilks for $801,000. The immediate corner parcel when Mr. Wilks bought it, in 1882, contained only 508 square feet, and he paid $185,000 for it, averaging a trifle more than $330 a square foot, being up to that time the highest price paid for any parcel of Manhattan real estate. Soon afterward he erected the present building, nine stories in height, similar to the Mortimer Building. Both of these structures were among the pioneers of the so-called tall building construction at that time. They were well built, and through careful management have always been tenanted by firms which have played an active part in the financial history of the city.

The prime factor which led the Stock Exchange officers to acquire the entire Wall Street block for its addition was the need of more space for the trading floor, and the architects have utilized every available inch of space for enlarging the Board Room. The addition will provide more than 7,650 square feet, which will be connected with the present big room. The main entrance to the enlarged Stock Exchange Building will be at the corner of Wall and New Streets.

On the seventh floor of the addition the greater part of the Broad Street frontage will be combined with the Governors' Room. There will be a members' lounge on the Wall Street front, and additional dining rooms will be provided on the same floor. The building contract for the structure has been awarded to Marc Eidlitz & Son. Provision has been made for a safe deposit vault larger than the present one, and also for an extension of the Stock Clearing Corporation.

The Construction Committee appointed by the Governors who will have general charge of the work consists of William B. Potts, Chairman; Samuel F. Streit, Seymour L. Cromwell, William A. Green and Allen L. Lindley.

1,000 POLICEMEN JOIN FIGHT ON SNOW

Continued from Page 1, Column 2.

ation with Street Cleaning Commissioner Arnold B. MacStay, Police Commissioner Enright and other officials. After the conference the Mayor praised the work and said the real trouble was the shortage of men. He then announced that 1,000 patrolmen had volunteered to dig ice.

Commissioner MacStay said 18,215 men were at work yesterday and told of the co-operation of city departments in supplying volunteers. In reply to charges of private cartmen, who said they could not dump rubbish at the city dumps because of petty graft by city employes who demanded from 50 cents to $2 each, the Commissioner said that the charge was untrue. He said any men caught accepting graft would be discharged. There are plenty of scows at the dumps to receive the rubbish, he declared, in answer to private contractors who asserted that there were not enough scows.

As to the remarks of Fire Chief Kenlon concerning the additional fire hazard due to the impassable condition of the streets, Mr. MacStay remarked that if Chief Kenlon would send him some of the firemen on patrol duty at night he could use them at pick and shovel work.

"Both men and horses have been working continually since Dec. 16, and are now at the breaking point," he continued. "There are 300 men on the sick list today, and the terrific strain is beginning to tell on the horses."

Since the storm began on Feb. 4 the Street Cleaning Department has removed 500,000 cubic yards of snow, it was said yesterday. There are 20,000,000 cubic yards of snow to be removed.

Of the Third Avenue Railway system the 125th Street crosstown line was in complete operation yesterday. Traffic was opened to the Willis Avenue line, which comes from the Bronx and uses the 125th Street tracks. The Third and Amsterdam Avenue line was opened from Sixty-fifth to 162d Street, and shuttle cars were operated from Sixty-fifth to Forty-second Street. The Broadway and Tenth Avenue line was opened from Seventy-second Street to Times Square. In Forty-second Street the company used a "scarifier" or large harrow, which turns up the ice after it has been crushed by a heavy iron roller.

On the New York Railways system the following operation was reported: Lexington Avenue line, from Ninety-ninth Street to Twenty-third Street; Broadway and Seventh Avenue line, from Fifty-ninth to Murray Street; Fifty-third Street, from Seventh to Ninth Avenue; Sixth Avenue, from Fifty-ninth to Thirty-second Street. Tracks and conduits in Broadway, from Murray Street to Bowling Green, were cleaned out and passenger service was resumed on that stretch of track.

Residents of the Bronx fear that the heaps of garbage that have accumulated may soon become a menace to health. With all receptacles filled with garbage and ashes, householders in some parts of the Bronx have taken to dumping garbage in snowbanks. Conditions were reported to be bad in the congested sections, especially in the Italian quarter in 149th Street, known as "Frog Hollow," and along Washington and Claremont Avenues.

Some high school boys took advantage of the holiday and volunteered to shovel snow. Boys from Evander Childs High School in the Bronx were assigned to the Fordham section. Boys from Manual Training High School in Brooklyn were put to work in South Brooklyn, and boys from Erasmus Hall High School worked in Flatbush. Many boys from Bushwick High School and from the High School of Commerce also were at work. The schoolboys' pay is the same as that of emergency men, 50 cents an hour.

Business men continued to complain yesterday of the condition of the streets. J. A. Voice of the Pasbach-Voice Lithographing Company sent the following telegram to President LaGuardia of the Board of Aldermen:

"Regardless of cost, something should be done by you and your Board of Aldermen to relieve the condition of the New York City streets. Millions of dollars are being lost by all industries, and it is likewise affecting workmen, who must be laid off by reason of no transit facilities. Even if street cleaners are paid $4 per hour or over, it will be far better than the stoppage of industries."

Commissioner of Accounts David Hirshfield said yesterday that complaints reached him that taxicab drivers had taken advantage of the traffic conditions, charging as high as $6 for a ride of less than a mile in some instances. The Commissioner said the license of any chauffeur found guilty of profiteering would be cancelled.

Owing to the impassable streets about the Grand Central Terminal and Pennsylvania Station the luggage rooms have become clogged. It was reported that taxicab drivers were charging exorbitant prices to transfer trunks. A salesman at Grand Central said that taxi drivers asked him from $1 to $10 for taking a trunk to the upper west side.

The Street Cleaning Department will stop traffic today on the following streets: Fortieth, Forty-first, Forty-fifth, Forty-sixth, Fifty-third, Fifty-fourth, Sixty-fourth, and Sixty-fifth. When these streets are cleared they will be used as one-way traffic streets until traffic is normal.

The department will experiment today with several devices represented as being efficient in the removal of snow. One is a self-propelling nozzle which burrows its way into a snow pile by means of several streams of water. A steam shovel also will be tested.

The Ford Motor Company, Newark, New Jersey. Albert Kahn, Architect.

"Turner for Concrete"

Some of the well-known concerns for whom we built during 1919 are:

Singer Mfg. Co.
Great A. & P. Tea Co.
American Can Co.
Ford Motor Co.
Colgate & Co.
American Woolen Co.
Aluminum Co.
American Chicle Co.

TURNER Construction Co.

CHARMING GROUP OF DEBUTANTES.

Group of society debutantes at Mrs. Vincent Astor's house, representing various European nationalities and wearing characteristic garments, in the Rotogravure Picture Section of The New York Times next Sunday.—Advt.

Sheffield Pitchers, $10.00 to $25.00.

SHEFFIELD is a true aristocrat—so well bred that it doesn't know how to be snobbish.

And its pedigree is as long as its price is moderate.

OVINGTON'S
"The Gift Shop of 5th Ave."
314 Fifth Av., near 32d St.

Smoky Fireplaces
Made to Draw

Also expert services on general chimney work, heating and ventilating.
No payment accepted unless successful
Frederic N. Whitley, Inc., Engineers and Contractors, 217 Fulton St., Brooklyn

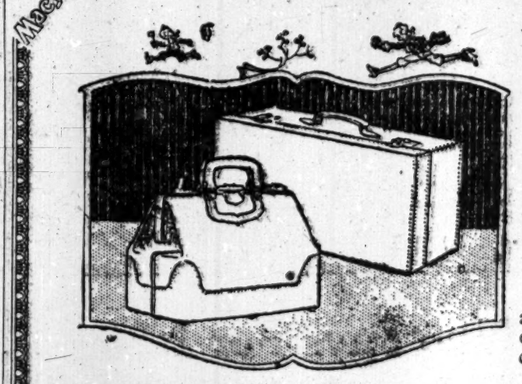

With you on your
Washington Birthday Trip

and good company, too, are those oxford cowhide bags and genuine cowhide Pullman cases.

Oxford Cowhide Bags
$36.55
(including luxury tax)

Made of hand boarded cowhide, with sewn in English frames and reinforced corners. Interiors are leather lined and have three pockets. Sizes 18 and 20 in.

Genuine Cowhide Pullman Cases
$66.25
(including luxury tax)

Trips of longer duration demand one of these cases. Made of genuine cowhide over three ply veneer foundations. Has two brass lever locks and the inside has a tray. Plaid design lining. Size 28 in.

BEFORE YOUR NEXT TRIP—Macy's LUGGAGE AT LOWEST IN THE CITY PRICES

Macy's—Fifth Floor, 34th St., Rear.

R. H. Macy & Co. Inc.
HERALD SQUARE NEW YORK

Macy's Macy's

Lightens work for Ma and keeps me well fed —says Bobby

POST TOASTIES

Worsted Suits, $47, $47.50, $49.

Worsted Cloth is the strongest, best wearing cloth for men's wear. Besides, it is a good looking fabric. I make my ready made clothes well and favor worsted so that you get the most out of the tailoring. G. N. VINCENT, 524-526 6th Ave., near 31st St.

Matthews Clothes News

We need room!

and so, we have taken a fine new store at the S. W. corner of Broadway and 28th St. But (and this is a 'but' that means much to you), while moving the store, we will not move the merchandise, hence this

Removal Sale

of smartly styled and thoroughly dependable
SUITS AND OVERCOATS
priced for a quick sweep and no delay.

$30 to $37.50 Suits and Overcoats.....Now	$24.75
$37.50 to $42.50 Suits and Overcoats.Now	$29.75
$45 to $50 Suits and Overcoats.....Now	$35.75
$55 to $65 Suits and Overcoats.....Now	$44.75
$67.50 to $75 Suits and Overcoats.....Now	$54.75

Value is an overworked word. Anyway you've always a chance to test it. Put us to the test—Now.

Matthews
1163-65 Broadway
No charge for Alterations. Near Twenty-seventh Street.

EXHIBITIONS & SALES AT THE
ANDERSON GALLERIES
PARK AVENUE & 59TH STREET, NEW YORK

THE SALE OPENS TO-DAY AT TWO-THIRTY

AN ASTONISHING
& FASCINATING EXHIBITION OF
CHINESE FURNITURE
AND EMROIDERIES
AND OTHER ORIENTAL ART OBJECTS
COLLECTED BY
OTTO FUKUSHIMA

¶ No such collection of Chinese Furniture has ever been offered for sale in America. It will be a revelation to American collectors.

SALES CONDUCTED BY MR. FREDERICK A. CHAPMAN

For Two Days Only—At Saks
A Sale of
Men's Reversible Leather Coats
Special
$69.50

Big, roomy double-breasted model, for street and motor wear.

Made of a fine quality Russet glove leather—soft and pliable—with reverse side of Waterproof Drab Gabardine.

For the man spending much time out o' doors, a corking good coat at a very low price

SIXTH FLOOR

Saks & Company
Broadway at 34th Street
STORE HOURS: 9.30 A. M. to 6 P. M.

An Unequalled Opportunity
Saks & Company
Will Place On Sale To-day
400
Men's Union Suits
At $4.50

¶ They are worth more than $4.50 *wholesale!* Made over perfect-fitting measurements, assuring maximum comfort and no bunching of excess material at any point. Seventy-five per cent wool and one quarter cotton, a combination that makes good service a certainty.

1700 Pairs Men's Hose
Of Silk Plaited Fibre
Special 69c
3 Pairs for $2.00

¶ Every pair perfect. Made of silk-plaited fibre, with reinforced lisle toe and heel. Obtainable in Black, Navy Blue, White and Cordovan. All sizes.

MAIN FLOOR

Saks & Company
Broadway at 34th Street
STORE HOURS: 9.30 A. M. to 6.00 P. M.

A 1600-Page Manual
Income Tax Procedure—1920
Excess Profits Tax Procedure
By Robert H. Montgomery
Attorney-at-Law; Certified Public Accountant; Ex-President American Association of Public Accountants, Etc., Etc.

Point 2.

Definite, specific advice; detailed illustrations; in plain English that anyone can understand.

Covers returns of individuals as well as of corporations, partnerships, and fiduciaries.

Exemptions—Deductions—Credits—Dividends—Stocks and Bonds—Depreciation—Obsolescence—Interest—Income—Procedure, Etc.

Covers N. Y. State Taxes as well as Federal

2 Volumes, 1600 Pages. Flexible Binding. $9.00 Complete

At Your Bookstore, or from
The Ronald Press Co., 20 Vesey St., New York

NUGGETS OF DELIGHT

In constant recognition of the importance of the sea industry to Massachusetts, a codfish has, since colonial days, hung over the Speaker's desk in the State Senate.

At CHILDS the importance of the codfish is just as constantly recognized, but in a different way—by making 80,000 pounds a year into delicious Fish Cakes.

Golden brown nuggets of delight for lovers of sea food.

Made fresh and served fresh every Friday—also rich, savory Clam Chowder.

Childs

THE MID-WEEK PICTORIAL
Published by
The New York Times Company.
Twenty-four pages of rotogravure illustrations of the world's chief events and photographs of notabilities in each issue. Best illustrated weekly magazine in the United States.
Ten cents at news stands—
$5 a Year by Mail.
Times Square, New York.

WOOD SEES LEADERS LABOR'S GREAT NEED

Tells Lincoln Alliance at Cleveland Bulk of Disturbances Is Due to Alien Control.

FOR DEPORTATION OF REDS

Dr. Hill Says Alliance Plans a National Campaign to "Lincolnize America."

CLEVELAND, Feb. 12.—Observance of the birthday of Abraham Lincoln was featured here today by the conference of the Lincoln American Alliance, which ended tonight with a banquet at which Major Gen. Leonard Wood was the principal speaker. Various labor, business and university leaders discussed problems of reconstruction during the morning and afternoon sessions.

"We are especially interested today not only to pay our small tribute of honor to the memory of Lincoln," General Wood said, "but also in asking ourselves what we are to do in preserving and strengthening the Government which Lincoln maintained—the nation which Lincoln saved. There are many grave questions confronting us. We must build up and strengthen the spirit of national solidarity."

Speaking on Americanization General Wood declared we should pay closer attention to our immigrations than ever before. Vast numbers of these people who are non-producers in the cities would be valuable producers if we could get them into the country and scatter them among our agricultural population, he said.

"We must do what we can to give American labor American leadership. The great bulk of the disturbances which arise in labor troubles comes from alien leadership. We must take vigorous steps to deport the Red element.

"Ninety-five per cent. of American labor is square and wants to do right. We must do all we can to harmonize the relations between capital and labor, to insure labor good working conditions, good housing conditions and a wage which, with thrift and industry, will enable the worker to save."

General Wood urged that more attention be paid to our system of public education and agriculture, which "has been altogether too much neglected."

Other speakers included Henry Lane Wilson, former Ambassador to Mexico; Dr. John Wesley Hill, Chancellor, and Dr. George Hubbell, President, of Lincoln Memorial University.

"We are trying to spread the gospel of Lincoln, who stood for conciliation and co-operation in all lines of American endeavor," Dr. Hill declared. "Today's conference is the first of a series to be held in all sections of the country, for which we have adopted the slogan, 'Lincolnize America.'"

WOOD WILL FIGHT FOR JERSEY.

Separate Tickets for Delegates to Convention Decided Upon.

NEWARK, Feb. 12.—Managers of General Wood's Presidential campaign in New Jersey have decided to have a separate ticket in the State primaries in April for the election of delegates to the national convention, and have made a tentative "Big Four" of Attorney General John W. Griggs, former State Senator Austen Colgate, former Acting Governor William M. Runyon and State Treasurer William T. Read.

The selection of State Treasurer Read is accepted as an indication that former United States Senator Baird, Republican boss, is a Wood supporter. Former Senator Colgate long has trained with the anti-machine element in the party, and, with Griggs and Runyon, is known to favor Wood. A separate Wood delegate ticket in each Congressional District is expected.

The ticket may be changed after a dinner to be given by Edgar A. Knapp of Elizabeth at the Union League Club, New York, next Monday, at which some Wood adherents are to be made acquainted with Congressman Norman J. Gould, the Eastern manager of the Wood campaign.

JOHNSON IN DAKOTA RACE.

Petitions for Republican Primary March 16 Are Being Circulated.

BISMARCK, N. D., Feb. 12.—Petitions nominating Hiram Johnson, United States Senator of California, for preferment for the Republican Presidential nomination to be voted on in the North Dakota primaries of March 16 were placed in circulation today.

Petitions were recently circulated at Devil's Lake and elsewhere for General Wood, but they have not been filed.

TIFFANY & Co.
FIFTH AVENUE & 37TH STREET
PEARLS DIAMONDS JEWELRY
SILVERWARE STATIONERY

KNOX HATS
FOR WOMEN

THE Tailored Hat, The Sport Hat and The Sailor for Spring have presented many problems that have been worked out most charmingly by Knox. Designed with a careful regard for the demands of women who favor the exclusiveness and traditional quality of Knox Hats.

KNOX COATS
for Women

New models in women's sport coats that have been originated by Knox and produced in camel's hair cloth and Harris Tweeds of excellent weaving.

SPORT SKIRTS

Knox Sport Skirts—forerunners of spring styles to be both in making and materials. Plaited effects of wool, plaids and stripes, Crepe de Chines in brilliant shades and Fan-ta-si silks in white, delicate shades and the vivid colorings so much in vogue.

CORRESPONDENCE ORDERS

A department which will give prompt and careful attention to correspondence orders is at your disposal.

KNOX HAT COMPANY
Incorporated
452 FIFTH AVENUE AT 40TH STREET
161 BROADWAY SINGER BUILDING

Your Health and
The Children's Health
should cause you to investigate the merits of this table beverage—
INSTANT POSTUM
You are certain of purity and wholesomeness.
Sold by Grocers
Made by Postum Cereal Co. Battle Creek, Mich.

To Spend Your Money
at Our Annual Sale
Is True Economy

"Economy no more means saving money than it means spending money. It means spending or saving *to the best advantage*," wrote John Ruskin, the famous English critic. If Ruskin were a New Yorker—and alive today—he would profit by this sale of

Kuppenheimer and
Brill Clothes

Suits *Overcoats* *Ulsters*

$95, $100, $115, $125 and $135 Overcoats and Suits on Sale at 49th and 42d Street Stores Only, at $87.50

$75, $80, $85 and $90 Overcoats and Suits, at seven stores..... $67.50

$65, $67.50 and $70 Overcoats and Suits, at seven stores..... $57.50

$55, $57.50 and $60 Overcoats and Suits, at seven stores..... $47.50

$45, $47.50 and $50 Overcoats and Suits, at seven stores..... $37.50

$30.00, $32.50, $35.00 and $40.00 Suits at all stores except 49th and 42d Streets, at..... $23.50

It's always true economy to forestall your needs in a rising market. And that certainly describes the clothing situation—Next season will see higher prices much higher. Fundamental factors will compel them. We're not saying this to frighten you into buying heavily at this sale. But we feel an obligation to our clientele to post them on conditions. Next Winter, when prices are 30% higher, you'll thank us for this warning. We're so certain that our forecast is true that if it proves false we will buy back at purchase price any suit or overcoat bought at this sale.

NO CHARGE FOR ALTERATIONS

Brill Brothers

THE KUPPENHEIMER HOUSE IN NEW YORK

279 Broadway, 44 East 14th St. | Broadway, at 49th St., 1456 B'way, at 42d St. | 47 Cortlandt Street, 125th St., at 3d Ave. | 2 Flatbush Ave., Brooklyn

At Saks To-day

Men's Silk and Fibre Silk
SHIRTS

Broken assortments of higher priced selections

Reduced to $6.95

¶ After an extremely busy season we find on hand many broken lots of our higher priced shirts, slightly soiled from handling. We have reduced them all to this one price for immediate clearance.

The Silks and Fibre Silks are of the best quality and should give excellent service.

Men's Silk Cravats
Special 85c

¶ This is an opportunity to secure cravats of a very high order at much below actual worth. Produced in Lustrous Satins and fine quality Silks, in patterns that all well groomed men lean toward.

MAIN FLOOR

Saks & Company
Broadway at 34th Street

The Emerson Shoe
HONEST ALL THROUGH

As long as they last
4000 pairs
$6 to $12
a pair

This season's smart, brand new styles now in our store.

Priced from $2 to $5 under the present market because these shoes were made from leather bought one year ago at one-half present leather quotations.

THREE BIG POINTS TO REMEMBER

1. *Price stamped on sole at factory prevents profiteering.*
2. *Famous Emerson trade mark guaranteeing satisfactory wear.*
3. *The very latest styles.*

EMERSON SHOE STORES

NEW YORK CITY
133 Nassau St.
**1381 Broadway
**1433 Broadway

BROOKLYN
**383 Fulton St.

NEWARK
*827 Broad St.

*Open Saturday Evening. **Open every evening.

STOLEN BONDS SOLD BY CHAIN OF 'FENCES'

Police in Widespread Search for Thieving Brokers with New York Connections.

STOCK EXCHANGE HELPING

Some Wall Street Loot May Be in Canada—Messenger Charged with Attempted Theft.

Admissions by four of the six men arrested in the last three days in conjunction with the plot to steal securities in the financial district aggregating $5,000,000 led the police yesterday to inaugurate a countrywide search for "fences" to whom criminals who have operated in Wall Street for two years are believed to have disposed of stolen securities valued at millions of dollars.

Detectives not only were assigned to make careful investigations of a number of so-called brokerage houses in this city suspected by the police of having received stolen securities, but also were instructed to co-operate with employes and officials of the Stock Exchange in an effort to trace stolen securities.

It was learned yesterday for the first time that on Wednesday afternoon Police Commissioner Enright and Deputy Police Commissioner Lahey, in charge of the detective division, held a conference with representatives of the Stock Exchange in which, it was said, the affairs of several suspected brokerage houses were discussed.

It is known that in confessions made by Joseph and Irving Gluck and Herbert and Rudolph Bunora, who, with "Big Bill" Furey, are under $100,000 bail each on suspicion of being concerned in the theft of $107,000 in securities from twelve brokerage houses in the city, the youths revealed that certain "fences in the financial district had branch offices in Washington, Philadelphia, Boston, Chicago, and Toronto, Canada, and that hundreds of thousands of dollars worth of stolen securities had been sent to those out-of-town offices to be pledged as collateral with banking institutions.

It was reported at Police Headquarters yesterday that detectives have been sent to Washington and Toronto to check up certain points in the stories told by the Gluck brothers and Herbert Bunora. It is known that Joseph Gluck gave the detectives the name of an alleged broker in Toronto whom Furey had mentioned to them as the man through whom he expected to dispose of the $5,000,000 in stolen securities which he had plotted to obtain through messengers in the financial district. Efforts to obtain the name of the man from the police yesterday were futile. One detective working on the case said that to give the man's name would greatly hamper the work of the police in trying to uncover stolen securities thus far unaccounted for.

It is known that the Board of Managers of the Stock Exchange recently have been seeking a scheme to prevent thefts of securities from messengers. It is understood that the officials of the Exchange have received much information from brokerage houses in other cities concerning certain firms known to have relations with suspected brokers in the city. That information, it was said yesterday, had been placed at the disposal of the police. The police of other cities, it was admitted at Police Headquarters yesterday, also have been in touch with the local police regarding the sale or pledging of stolen securities in their cities.

The sixth prisoner arrested in connection with the $5,000,000 plot was held in $20,000 bail when arraigned yesterday morning before Magistrate Harris in the Tombs Court. He gave his name as Harry Wolf, and said he lived at 910 Prospect Avenue, the Bronx. He was arraigned on a charge of receiving securities valued at $21,000, part of the securities stolen by Rudolph Bunora. Wolf admitted he bought the securities from Bunora, but declared he did not know they were stolen. Detectives Cooper and Newman, who arrested him at his home on Tuesday night, asked that he be held in $100,000, but the Magistrate said $20,000 bail was sufficient, as no proof was produced that the prisoner knew the bonds had been stolen.

Reports that "men higher up" controlled the operations of Furey and the other four men arrested Monday night were scouted yesterday by detectives working on the case. They said the Gluck brothers had been stealing bonds for some time before they met Furey and that the latter only formulated the plot for a big theft after he had hoodwinked Joseph Gluck into giving him an automobile, a diamond ring and $1,500 in money while posing as a Deputy United States Marshal.

"Furey is one of the strangest criminals in the country," the detective declared. "He has made a very good living preying on criminals under the guise of a detective, an internal revenue officer, a Deputy Sheriff, or a Marshal.

"This talk about politicians being concerned in these robberies is unalloyed bunk," continued the detective. "Furey is the type of Upper Tenderloin habitue who will represent himself or any of his acquaintances up there as the biggest men in the country. Furey told Murray Abramowitz, the young messenger who set the trap for him and the Gluck brothers, that several men they met at the Hotel Claridge were big politicians. That was only done to impress the boy with the belief that 'Big Bill' had a 'pull' with big politicians and could prevent the police from interfering with their flight to Canada after they had gathered up the $5,000,000 in securities. Those fellows he introduced as big politicians probably were some of the dressed-up wall flowers you see hanging out on Broadway every afternoon and evening."

Magistrate Harris also held Benjamin Wallach, 18 years old, of 3 Rutgers Street, in $1,000 bail on suspicion that he tried to steal $1,403 Wednesday from his employers, Prince & Whitely, brokers, at 52 Broadway. Detective Gilfallen informed the Magistrate that he received the money from L. Hartman, broker, at 41 Broad Street, for securities he was sent to deliver. When Wallach did not return to his employer's office on Wednesday night the detective was notified, and he arrested him at his home. He will be arraigned for examination on the charge tomorrow.

Gold Medal for Herbert C. Hoover.

Herbert C. Hoover will receive the Civic Forum's Gold Medal of Honor for Distinguished Public Service at Carnegie Hall on Wednesday evening. Charles E. Hughes will present the medal. In addition to Mr. Hoover, other speakers will be George W. Wickersham, Henry Morgenthau, Horace V. Winchell, President of the American Institute of Mining Engineers; President Ray Lyman Wilbur of Leland Stanford University, and Dr. Aurelia Reinhardt, President of Mills College for Women, California. Former recipients of the Civic Forum medal have been General George W. Goethals, Dr. Alexander Graham Bell, and Thomas A. Edison.

Will you lose them

before the thought strikes you that you had better deposit your securities where they will be

Absolutely Safe?

Do you know

that in one week several safes were burglarized below the "Dead Line" and securities valued at about

$200,000 Stolen?

Safekeeping of Securities

and collection of the interest and dividends thereon is a special feature of the

TRUST DEPARTMENT

of

THE AMERICAN EXCHANGE NATIONAL BANK

Established 1838

128 Broadway New York City

Resources over $175,000,000.00

QUALITY

Quality in a building is not wholly determined by the specifications, but also by the quality of the organization which follows the specifications and puts the building together.

"Put it up to us to put it up!"

THOMPSON-STARRETT COMPANY
Building Construction

EXCLUDED IF LATE.

Automobile Exchange and Business Opportunity advertisements for the Sunday edition of The New York Times must, under penalty of exclusion, be in The Times Building by 9 o'clock tonight (Friday).—Advt.

ADVERTISEMENT.

Wanted

Intelligent, Ambitious Young Women

TO ENTER THE NURSING PROFESSION

Superior Opportunities Offered

The training schools for nurses under the jurisdiction of the Depts. of Public Charities and Bellevue and Allied Hospitals rank equal to the best. The nurses' homes are commodious, cheerful and delightfully located. The hospitals are large, active, and contain all classes of medical and surgical cases (not contagious).

Graduates of the schools have preference in city service. They are offered post-graduate courses in hospital social service, in public health nursing, in hospital administration and in nursing teaching in connection with Hunter College of the City of New York.

Apply for PROSPECTUSES and CIRCULARS OF INFORMATION TO

City Hospital School of Nursing, Metropolitan Hospital School of Nursing — Blackwell's Island

Kings County Hospital School of Nursing, Cumberland Street Hospital School of Nursing — Brooklyn

Bellevue Hospital, 26th St. and First Ave., Manhattan

Amberg

The Law of Correspondence Individualized
Serves Your Business Without Ruling It

The Logical Amberg Plan Makes Filing Simple as A B C

EVERY business man can recall individuals who thought themselves efficient, but who merely proved officious. The same is true of ordinary filing methods. Seemingly effective in theory—in practice, they rule rather than serve.

And though such methods cost more to continue than to correct, office managers often fear a change may mean a revolution of organization. The Amberg Plan is so simple, its adoption doesn't upset routine and often requires no change of modern furniture equipment.

Practical Results of the Amberg Plan

Because the Amberg Plan gives but one logical place to file or find, anyone knowing the A, B, C's can find any filed record in an emergency. The confidence in your files the Amberg Plan creates, makes them a clearing house for reference. All alibis for *filing* in desk baskets and *storing* in files are abolished. Your files become a mechanical memory for all office knowledge that is a matter for black and white record.

Scientific Basis of the Amberg Plan

The Amberg Plan is founded on a law of Correspondence proved 99½% accurate. This law is based on the Amberg masterlist of 205,920 names whose proportion of occurrence is constant throughout business. The masterlist is the result of the analysis of millions of names and the study of name occurrence for more than half a century in over 75,000 Amberg filing installations.

Purely inventive ways of filing enforce arbitrary rulings and routine, increase in complication with time and put dependance more on memory than on filing mechanisms. This shows in needless coding, persistent misfiling, slow reference, mental confusion and loss of time and effort in the entire office.

Amberg Finds Law of Correspondence

Correct distribution is the keystone of reliable filing. In some form, the Amberg Company had invented and tried practically every method now in use to arbitrarily control filing distribution. Results showed that till the law governing distribution was known and understood, such efforts were merely blind groping, and that to obtain dependable filing, distribution problems must be provided for in advance. The application of the Law of Correspondence not only provides for but controls distribution. Amberg took seven years to find and prove this law.

The Amberg Plan Individually Applied

Amberg experience covering more than half a century has established that no two filing problems are ever identical. Few are even similar. It is in its individual application to your peculiarities of organization and business relationships that the Amberg Plan assures your having effective files. Provision for the volume of fileable matter developed by your buying, branches, agencies and chief accounts is the first step of the Amberg Plan. That, together with the application of the Law of Correspondence, gives you individualized files.

You can adopt the Amberg Plan at once without any commotion in your office. Asking Amberg how, will not obligate you or cost you anything.

Chicago Boston Cleveland

AMBERG FILE & INDEX COMPANY
79-81 Duane Street, New York
Telephone Worth 5164

Pittsburgh Detroit Philadelphia

KNOX HATS

The ENFIELD

SHOWN in dark brown, dark green and Hazel mixture.

KNOX EXTRA QUALITY, TEN DOLLARS

The Enfield reflects the tendency in soft hat styles for Spring toward smaller brims with somewhat closer roll. The type of soft hat in great favor with young men.

KNOX HAT COMPANY
Incorporated

452 FIFTH AVENUE AT 40TH STREET — 161 BROADWAY SINGER BUILDING

Weary nerves that beg for help

THE stress of overwork and worry has exhausted them—worn them down; they are starving.

Let them beg in vain for help, and nervous breakdown may result. But feed them more of their vital foods—albumen and phosphorus—combined in readily assimilable union, as in Sanatogen, and the chances are you will be delighted to note how intensively they are built up, how quickly they impart renewed vitality to the whole system.

At least, such have been the recorded observations of thousands of physicians and of countless users of Sanatogen, among them Arnold Bennett, the novelist, who writes:

"The tonic effect of Sanatogen on me is simply wonderful."

and of Col. Henry Watterson, the noted editor, who writes:

"I do not believe I could have recovered my vitality as I have done, without Sanatogen operating equally upon the digestive organs and nerve centers."

Give Sanatogen the chance today to help your weary nerves. Sanatogen is sold by good druggists everywhere, in three sizes, from $1.00 up.

Grand Prize, International Congress of Medicine, London, 1913

Write today for interesting free booklet to

THE BAUER CHEMICAL CO., Inc.
115 West 18th Street New York City

Sanatogen
Endorsed by Physicians the World Over

SAY WORLD NEEDS IDEALS OF LINCOLN

Men of All Political Faiths Participate in Birthday Celebrations Here.

PRAISE BY LABOR PARTY

Dr. Nicholas Murray Butler Speaks at Republican Club Dinner at Waldorf-Astoria.

The birthday of Abraham Lincoln was celebrated yesterday with exercises in public schools and at many meetings. Americans of all political faiths joined in paying tribute to his memory.

Socialists, Labor Party men, Republicans, Democrats and Independents quoted scores of sentences and paragraphs from his speeches and letters reflecting his opinions on nearly every current question.

The newly-formed American Labor Party praised Lincoln as its founder. Socialists and radicals made speeches at the Rand School to prove themselves the true inheritors of the Lincoln tradition. His constant teaching of respect for law and order was emphasized at a dinner of the Republican Club at the Waldorf-Astoria. After contrasting Napoleon and Lincoln, whom he described as the two great figures of their century, Dr. Nicholas Murray Butler, in his address to the Republican Club, said:

"There are among us allies of Napoleon who do not wear military uniform and who do not bear arms. With stealthy tread and whispering voices they go about spreading the doctrine that liberty is dead; that men are bound by invisible chains, and that the law, together with the order which it preserves and the liberty which it insures, is a curse, not a blessing.

Summons Spirit of Lincoln.

"It is insinuated that the law is a manacle put upon human hands by those who would dominate through cunning rather than by conquest. All this is to pave the way for a new attack by the disciples of force and of world domination, although the methods are new and the declared purposes quite different. Their aim is an autocracy not of a monarch, but of a mob.

"These attacks on liberty are just as real and perhaps quite as daugerous as if made on open field of battle with cannon and machine gun and poison gas. To lead us to resist and to repel these new attacks, we summon the spirit of Abraham Lincoln. He knew, few men ever knew so well, that law has been made by free men to protect liberty and to hold open the door of opportunity by the doing of strict justice between man and man. He knew, few ever knew so well, that human liberty is as much in peril from the many as from the one. He knew, few ever knew so well, that obedience to law, respect for law when law is built upon the foundation of civil liberty, is the cornerstone of any form of civil society that is to endure.

"Napoleon was a great law-giver; but for him law was to establish and assure order upon a foundation of force. For Lincoln, law was to establish and assure order upon a foundation of freedom. The nineteenth century was the scene of two great combats over human ideals. The twentieth century is still young and has its history to make. Wise men will expect the old combat to be constantly renewed, for no Utopia is in sight. We must take sides with Napoleon or with Lincoln. The twentieth century Napoleon may be a Lenin or a Trotzky, and the twentieth century Lincoln may be born in some other land than ours, but the driving forces will be the same, the animating ideals will be the same. As the nineteenth century so in the twentieth, the world can not exist half despotism and half democracy. Either Napoleon or Lincoln must win. Every real American hearing in his heart the cry of threatened liberty, will re-echo the old war song, to which the Boys in Blue so cheerfully marched two generations ago: 'We are coming, Father Abraham, a hundred million strong.'"

Charles D. Hilles, President of the Republican Club, in introducing Dr. Butler said:

"In this fateful year of 1920, there rests upon every true lover of his country the solemn duty to devote to public affairs as large a portion of his time, talents and energy as may be required, to wrest all branches of the nation from the withering grasp of the greedy, blundering and incurably incompetent horde of deserving Democrats. The Republican Party was brought into being in order that the Union might be saved. It must be brought back into power in order that the nation may be saved, and it must begin the renaissance of the republic by driving from every stronghold the party of opportunism and sectionalism."

Congressman Julius Kahn of California, Chairman of the Committee on Military Affairs, after praising Lincoln for making up a strong war Cabinet by appointing the strongest men of all parties to offices, was greatly applauded when he said:

"Only a great big man could do that. A man of small mind would probably have sought rubber stamps."

He also won approval when, arguing against American interference in foreign affairs, he gave a list of nationalities represented in large numbers in this country, and continued:

"These people have come here from all over the world, and whenever this country begins to interfere in boundary disputes in Europe or the affairs of other lands we threw apples of discord among the people of our own country."

Senator Wadsworth argued against the policy of continuing the enforcement of war measures, called for a reduction of Federal regulation, and said the Republican Party must find means to prevent the tieup of the railroads of this country by any methods in the future.

Labor Party Issues Statement.

The New York headquarters of the American Labor Party said in a statement:

"The ranks of labor in this country and the world over revere the memory of Abraham Lincoln. It bespeaks their faith in genuine freedom and democracy, in human nature and public officials, in the big-heartedness and greatness of conception of Americans, as typified by Lincoln. And in their name the American Labor Party wishes to add its voice.

"Black slavery was a curse and a falsehood on American soil. It did not stay put, but was ever encroaching on free soil. And then the struggle came, and four years of bloody strife settled it for all time. And Lincoln was our leader in ideas and commander in the fields.

"The people of this country at various times have given different names to that which is another curse and falsehood of our nation. They have called it the corporations, the monopolists, the money power, big business, the vested interests, Wall Street, the invisible Government, the capitalists. And these United States will never be truly free and a Government of the people until this curse is wiped out. Gradually, through the ballot and education, the Labor Party of the United States is organizing forces to this end.

Carrying Lincoln Spirit Forward.

"We are carrying forward the spirit of Lincoln. We have this honest and robust faith of the people back of us. We declare with the greatest President that 'this country belongs to the people who inhabit it.' For this do the masses celebrate in sacred manner the birthday and name of Abraham Lincoln.

Wreath Laid on Statue.

A wreath of roses was laid on the statue of Lincoln in Union Square at exercises by Laura B. Frisk, Chairman of the day, said:

"Patriotism is alive and vibrant in New York. The spirit of Lincoln is alive and the spirit of Roosevelt is alive, and no one save an advocate of Bolshevism and the red rag would think of the possible death of patriotism in New York after such an inspiring sight as we have seen here."

Lincoln's birthday was made the occasion of a solemn high mass of requiem for the members of the Police Department at the Church of St. Vincent Ferrer. Four hundred police officers and men, under Lieutenant Andrew Devery, marched from the Sixty-seventh Street Station to the church, where a draped casket, surrounded by candles, occupied the centre aisle, and represented the dead of the last year.

WALKER ELECTRIC TRUCKS

85% of our orders are repeat orders. Think it over.

WALKER VEHICLE COMPANY
Grand Central Terminal

GAMBLING UNDER MUNICIPAL GUIDANCE.

Montevideo has its Monte Carlo, where gambling is the order of the day. Read of it in the Magazine Section of The New York Times next Sunday.—Advt.

ADVERTISEMENT.

Wanted at Once

Graduate Nurses—Practical Nurses—Attendants

for service in the hospitals under the jurisdiction of the Departments of Public Charities and Bellevue and Allied Hospitals of the City of New York.

Permanent Employment Offered

Graduate Nurses.....$876 per annum, with maintenance
Practical Nurses.....$648 per annum, with maintenance
Attendants.....$648 per annum, with maintenance

Apply at once, in person or by letter, at the office of the Department of Public Charities, tenth floor, Municipal Building, Manhatan, or at the following hospitals:

Metropolitan Hospital, City Hospital — Blackwell's Island
Kings County Hospital, Cumberland St. Hospital, Coney Island Hospital, Greenpoint Hospital — Brooklyn
Sea View Hospital, Staten Island.
Bellevue Hospital, 26th St. and First Ave., Manhattan.

Disinfection Kills Influenza Germs

Insist on frequent and thorough disinfection throughout your establishment and your home. Urge your friends to do the same.

Then you will be putting up a better fight against influenza than it can make against you. Influenza germs cannot live in the presence of proper disinfection.

Lysol Disinfectant
Reg. U.S. Pat. Off.

At the moment of application, Lysol Disinfectant exterminates all germ life, or prevents its creation.

In the office: Insist that Lysol Disinfectant be sprinkled frequently in toilet-rooms, dark corners, cuspidors.

At home: Have Lysol Disinfectant sprinkled in sinks, drains, toilets, dark corners, garbage cans. Lysol Disinfectant should be added to all scrubbing water.

A 50c bottle makes five gallons of powerful disinfectant; a 25c bottle makes two gallons.

Remember, there is but one genuine Lysol Disinfectant—made, bottled, signed, and sealed by Lehn & Fink, Inc.

Lysol Toilet Soap — *25c a Cake*
Contains the necessary proportion of the antiseptic ingredients of Lysol Disinfectant to protect the skin from germ infection. It is refreshingly soothing and healing and helpful for improving the skin. Ask your dealer. If he hasn't it, ask him to order it for you.

Lysol Shaving Cream — *in Tubes*
Contains the necessary proportion of the antiseptic ingredients of Lysol Disinfectant to kill germs on razor and shaving-brush (where germs abound) and to guard the tiny cuts from infection and give an antiseptic shave. If your dealer hasn't it, ask him to order a supply for you.

Lehn & Fink, New York

Use S-W Flaxoap

FOR HEAVIEST HOME WASHING

to lighten work and protect your hands.

Flaxoap is a wonder at cutting grease, but it is not a coarse or caustic article. It is a refined flaxseed-oil soap which will not harm the hands. It is splendid for dish washing, woodwork, bathtubs, etc. Give it all your heaviest cleaning and watch the results. You will be delighted.

S-W Floorwipe Cleans and Polishes Floors at One Wipe

Modern housekeepers profit by every possible short-cut in housecleaning. S-W Floorwipe is as far ahead of most cleansers as a vacuum sweeper is ahead of the old grass broom. Floorwipe saves most time per room and most work per day. It rests you more and gives you more leisure than any other cleanser for floors.

OYL-A-PINE (Oil of the Pine Tree)
DEADLY TO "FLU" GERMS

Oyl-a-pine kills out the most virulent disease germs. It is especially effective against "Flu," for gargle, throat spray or for inhaling. Wash all articles used by patients and spray and disinfect the house to prevent further infection.

Oyl-a-pine is also a delightful deodorant.

SHERWIN-WILLIAMS PRODUCTS
Sold by THE SHERWIN-WILLIAMS CO.

NEW YORK STORE—1116 West 32nd Street, Opposite Gimbel's—Phone: Chelsea 8500
BRONX STORE—329 East 149th Street, Harway Building—Phone: Melrose 6813
BROOKLYN STORE—103 Fulton Street, Parker Building—Phone: Sterling 1756

PALL MALL
FAMOUS CIGARETTES
Rounds

How it happened—

"Have one."

"Light another."

"Fill your case," punctuated every conversation on the transports going over.

Captain X had taken with him a liberal supply of Pall Mall famous cigarettes (plain ends). By the time he landed they were gone.

"Over There" he couldn't have a favorite brand. But the cigarettes he was lucky enough to get had one feature that gave him a big idea. They were round and smoked freely.

Back in America once more the Captain came and gave us his idea,—a big idea. He suggested that we make Pall Mall cigarettes round in shape, loosely rolled and plain end—a cigarette that does not have to be tapped, squeezed or loosened, a cigarette with a free and easy draught.

A cigarette made from the famous Pall Mall blend of 42 Turkish tobaccos chosen for richness and delicacy of flavor.

In the new foil package with a patented opening tab.

20 Pall Mall Rounds
plain ends
50 cents

"THEY ARE GOOD TASTE"

PLAIN OR CORK IN BOXES OF 10-50 OR 100 AS USUAL

PALL MALL Rounds

A big idea—read the story of Captain X

Wm. Wrigley, Jr., Co. Factory.

Each day, Wrigley's plant in Long Island City makes more than 3,500,000 pieces of Spearmint, Doublemint and Juicy Fruit chewing gum.

Our part in this efficient industrial unit has been to reconstruct a group of old buildings into the present spic-and-span plant, and to build several new buildings and a concrete plant roadway.

If your factory or warehouse needs to be enlarged or improved, 'phone Bryant 2908.

Barney-Ahlers
Industrial Construction
"Speed with Economy"

LIBERTY SIX

FOR IMMEDIATE DELIVERY
2 TOURING CARS WITH ENCLOSED A. W. TOPS

E. S. PARTRIDGE & CO., Inc.
1826 Broadway, at 60th St.
Telephone—Columbus 7833.

RADICALS ANSWERED IN LINCOLN'S WORDS

Secretary Lane Applies Great President's Wisdom to Present-Day Conditions.

WOULD CURB WILLFUL FEW

And Would Want Council of Nations Assembled Now to Plan Disarmament.

PHILADELPHIA, Feb. 12.—The attitude Abraham Lincoln would have assumed toward problems now confronting America was discussed by Secretary Lane in an address tonight before the Philadelphia Lincoln Club:

"'When people today talk of revolution in the United States,' declared Mr. Lane, 'they meet an answer in the words of Lincoln who said: 'In a democracy where the majority rules by the ballot through the forms of law, physical rebellions are radically wrong, unconstitutional and are treason.'

"Lincoln believed that the supreme achievement of civilization, the climb that we have been making through 10,000 years, was the fact that the willfulness of the few had become subjected to the lawfulness of the many.'

"If Lincoln looked out upon the world and saw the sad state in which it is," said the Secretary, 'I am convinced he would believe that there should be a council of all the nations sitting in Europe at this very time planning for the disarmament of nations and for the restoration of the peoples, the League of Nations or no league. His great soul could not disregard the call of humanity, could not refuse the challenge of the occasion, could not see hope for America in a disordered world, and he would bear his part in lifting to their feet those who are in distress, whether friends or enemies.

"Surveying America with its continuous picture of a discontented labor, I am sure that he would hold that there can be no lasting economic life where the employed and the employer regard each other as enemies, where the philosophy of unending warfare is accepted as the shifting foundation of our industrial life, a plan of existence in which the women and the children of the workers, the mass of society, the public, are the supreme sufferers.

"He would regard it as the commanding duty of our time to find the way, the gradual expanding way, in which the methods of war—these methods of economic war—would be abandoned, and in their stead the way of a growing law be substituted.

"But the miracle of satisfying all, he would not attempt to work, for he put our situation clearly when he said: 'What's the matter with my two boys? Just what's the matter with the whole world. I have got three walnuts and each wants two.'"

LINCOLN'S MESSAGE TODAY.

Will H. Hays Says It Would Be "Don't Get Discouraged."

ST. LOUIS, Mo., Feb. 12.—Will H. Hays, speaking at a Lincoln Day Republican meeting on "What Would Lincoln Say Today?" said that recognition of his true greatness had been enhanced mightily throughout the world during the last few years. He continued:

"'There goes the spirit of Lincoln at the head,' ejaculated the Premier of England when he saw the advance guard of American soldiers sweeping forward over Flanders fields. And when the awful carnage ceased the foremost of living philosophers, gazing apprehensively into the troubled future, murmured, despairingly, 'What Europe needs now is a Lincoln.'

"If an Abraham Lincoln were and still may be the chief need of Europe, how much more surely should he be the guiding star of his own native land, the only land he ever knew, the only land he ever loved except as his great heart was filled with loving kindness for all mankind. We have not the man, but we have his spirit; we have his faith; we have his words:

"'History is the voice of God sounding across the centuries the laws of right and wrong.'

"'Eternal right makes right. As we understand our duty let us do it.'

Commits Suicide Under a Train.

EGG HARBOR, N. J., Feb. 12.—Christian Mueller, 29 years old, a Rutgers College graduate, committed suicide this morning by throwing himself in front of a Pennsylvania train. Three weeks ago he swallowed mercury tablets but his life was saved. Mueller had influenza last year and never recovered fully. He was a member of the Mueller & Mueller Coal and Lumber Company.

Michigan Men Took First German.

WASHINGTON, Feb. 12.—The first German prisoner taken by American forces was captured by Adam Blaskowiski and John Cochanski of Ironwood, Mich., Representative James of Michigan was informed today by Adjutant Gen. Harris. The men were members of Company C, 18th Infantry. The prisoner was a wounded company mail carrier on his way back to his company

ADVERTISEMENT.

FOR SORE THROAT USE FORMAMINT

Throat protection is of vital importance to you

Sore throat is caused by germs—the kind you cannot help inhaling—and the soft linings of the throat are just the kind of soil they thrive on. Formamint attacks them, helps to destroy them, reduces their number to a safe minimum.

You simply suck this pleasant-tasting tablet. It dissolves and mixes its powerful, harmless germicide with the saliva—bathing the infected membranes continuously, helping to destroy germs—promoting the healing of the inflamed surfaces and opening the way to quick recovery. Take Formamint if you even suspect sore throat—or when infection has already begun. All druggists 60c.

Formamint
The GERM-KILLING THROAT TABLET

WRITE TODAY for Free Sample ... (1)
It is of generous size and will prove to you that FORMAMINT is effective as well as pleasant in mouth and throat troubles. Send a 2-cent stamp to pay postage and we will gladly send you this free trial tube.
The Razer Chemical Co.
152 W. 13th St., New York.

MADE WITH THE
Lion Collars
OVAL BUTTONHOLE

Keep it on hand

This is the large size.

Three sizes—pocket, home or office.

LISTERINE

Use it frequently as a precautionary measure—spray or gargle. Listerine is the safe antiseptic.

Manufactured only by
LAMBERT PHARMACAL CO., St. Louis

Clearance Sale

2151 Suits—2882 Overcoats

Before we ever reduced our prices—they were already *one-third lower* than other stores. These Clearance Sale reductions mean that every Suit and Overcoat in our immense stock—all wool and smartly styled—is now priced a little over half its real value. *Entire stock reduced without reserve.*

112 Suits were $35
144 Suits were $30
295 O. C.'s were $25
247 O. C.'s were $30
Now $21.50

244 Suits were $35
246 Suits were $40
185 O. C.'s were $35
175 O. C.'s were $40
Now $28.50

281 Suits were $45
314 Suits were $50
285 O. C.'s were $45
371 O. C.'s were $50
Now $37.50

245 Suits were $55
214 Suits were $60
509 O. C.'s were $55
366 O. C.'s were $60
Now $47.50

300 Suits were $75
265 Suits were $85
216 O. C.'s were $75
233 O. C.'s were $85
Now $63.50

Moe Levy & Son

Our Only Store
119-125 Walker Street
New York City

Every Subway or "Elevated" from Brooklyn and New York transfers direct to Canal Street Station, within sight of our store

Evenings Until 7—Saturdays Until 10

An Extra Special
Value-Group Boys' Man-Made
SUITS & O'COATS
Every Suit With Extra Knickers
$16.00
Values Up to $35

OUR Man-tailors didn't overlook a single quality-feature when they made these Boys' Clothes—the kind regular he-fellows like, built just full of smart manly style and good honest value; tailored from remnants of our own Men's woolens.

At Our 33rd St. & Fifth Ave. Store Only

Extra Special
A Separate Value-Group of
1987 OVERCOATS
Now Priced At
$25.00
Values up to $50

THE kind of Overcoats that do splendidly for several seasons' wear. Ulsters—Ulsterettes—single and double breasted—all sizes, styles, weights, textures, weaves. An opportunity no man should miss!

Second Great Money-Saving Week!

Season-End Re-Grouping of Overcoats and Suits at Radical Price Reductions

PLEASE NOTE our exact addresses as given here, and see the full name on our signs—Joseph Hilton.

243 Broadway
Opposite City Hall Park

Nassau & Fulton Sts.
Raymond's Corner—91 Nassau St.

Fifth Ave. at 33rd St.
Fifth Ave. & 33rd St.—Opp. Waldorf-Astoria

36th St. & Broadway
One Block Above Macy's
On South Cor. 36th St.

ANOTHER week given over to Saving! Another week devoted to Style! Another Value-Giving Week that will *count* in your clothing expenditure for a year!

Three goodly sized, well rounded Economy Groups; and into each of them has been assorted our entire stock of Winter Suits and Overcoats. Heavy weights for immediate wear, medium weights for early Spring—every garment faultlessly Joseph Hilton tailored; every ounce of fabric all wool, smartly patterned, strictly Joseph Hilton guaranteed.

Choice is limited only by your individual needs: the dictates of your judgment, the measure of your body, the economy-precepts of your purse. A Re-Grouping Opportunity such as this can come but once in a whole year. *Take advantage of it while it lasts!*

The convenience of a charge account will be gladly extended to you upon request to the manager of any of our four stores.

FORMERLY $40. AND $37.50 VALUES — **$29.75**

FORMERLY $50. AND $45. VALUES — **$36.75**

FORMERLY $60. AND $55. VALUES — **$43.75**

Joseph Hilton

Do not confuse the Joseph Hilton stores with any stores operating under similar name. Be sure to note the addresses at the left and recognize the full name "JOSEPH HILTON" on the sign.

The New York Times

"All the News That's Fit to Print."

PUBLISHED EVERY DAY IN THE YEAR BY THE NEW YORK TIMES COMPANY.
ADOLPH S. OCHS, Publisher and President.
B. C. Franck, Secretary.

NEW YORK, FRIDAY, FEB. 13, 1920.

OFFICES: [Telephone Bryant 1000.]
Times Building.....Times Square
Times Annex...434 St., west of Broadway
Downtown.....7 Beekman Street
Wall Street.....2 Rector Street
Harlem...2,100 Seventh Av., near 125th St.

Bronx.....to 1,914 Third Avenue
Washington Heights.....3,525 Broadway
Brooklyn.....401 Fulton Street
Staten Island...92 Stuyv. Pl., New Brighton
Queens...317 Fulton Street, Jamaica, L. I.
Elizabeth.....256 Morris Avenue
Hoboken.....61 Second Street
Jersey City.....80 Montgomery Street
Newark.....810 Broad Street
Paterson.....13 Park Avenue
WASHINGTON.....Riggs Building
CHICAGO.....1382-1004 Tribune Building
St. Louis.....813 Globe-Democrat Building
DETROIT.....403 Ford Building
SAN FRANCISCO.....742 Market Street
LONDON.....12 Salisbury Square, E. C.
PARIS.....8 Boulevard Poissonniere

SUBSCRIPTION RATES.

TWO CENTS in Metropolitan District (50 mile radius). Three Cents within 200 miles. Four Cents elsewhere. Sunday, Five Cents City; Ten Cents elsewhere. East of Mississippi River: One Six One
By Mail, Postpaid. Year. Months. Month.
DAILY & SUNDAY...$11.00 $6.00 $1.00
One week, 35c.
DAILY only..... 9.00 4.80 .85
One week, 30c.
SUNDAY only..... 4.00 2.25 .40
SUNDAY only, Canada 5.00 2.75 .55
For all points west of the Mississippi River add $1 per year for daily or daily and Sunday editions.

FOREIGN RATES.

DAILY & SUNDAY....$25.00 $13.50 $2.40
DAILY only..... 17.40 9.00 1.45
SUNDAY only..... 9.75 5.15 .90
Binder, Picture Section, $1.75; Magazine, $1.25.
THE ANNALIST (Mondays), per year, $4; Canada, $4.50; other countries, $5.
Binder for 26 issues (one vol.), $1.25.
TIMES BOOK REVIEW (Weekly), per year, $1; Canada, $1.50; other countries, $2.
TIMES MID-WEEK PICTORIAL (Thursdays), 1 year, $5; Canada, $6; other countries, $6.50. Binder for 52 issues, $1.25.
THE NEW YORK TIMES CURRENT HISTORY, Illustrated Monthly Magazine, one year, $3 (foreign, $4). Per copy, 25c.
Entered as second-class mail matter.
THE NEW YORK TIMES INDEX. Quarterly—Full Cloth, per copy, $3; per year, $9.
THE NEW YORK TIMES WAR VOLUMES—20 volumes in the set—illustrated—Cloth, $75; three-quarter leather, $90; full leather, $120—encyclopedic history European War.

The Associated Press is exclusively entitled to the use for republication of all news dispatches credited to it, or not otherwise credited in this paper, and also the local news of spontaneous origin published herein.
All rights of republication of all other matter herein are also reserved.

A BAD RESERVATION MADE WORSE.

Is the American nation so fond of war that it will do nothing to prevent it? That would be our attitude toward war, and we should so proclaim it to the world, if the new reservation to Article X. of the Treaty were made a part of the act of ratification.

The history of this new reservation is complex and obscure. It is said to have originated in the compromise conference; the authorship of it is attributed both to the Democrats and to the mild reservationists; it is even said to have been the one that Senator HITCHCOCK submitted to the President, concerning which the President wrote a letter to the Nebraska Senator. Strangest of all, it was for a time accepted in Washington and elsewhere as differing in no important respect from Mr. LODGE'S reservation.

It is vitally different, for in the form now given to it the reservation declares that in entering the League we disclaim any obligation to employ any measures whatever to prevent war, unless in each case Congress authorizes the action taken, although some of the surest preventives of war prescribed in the covenant are not military in their nature and therefore bear no relation to the provision of the Constitution which confers upon Congress exclusive authority to declare war. Mr. LODGE'S reservation declared that the United States would assume no obligation to preserve the territorial integrity or political independence of any other country, or to interfere in controversies between nations "under the provisions of Article X., or to employ the military "or naval forces of the United States "under any article of the Treaty for "any purpose," save by the special authorization of Congress. The new reservation is as follows:

> The United States assumes no obligation to preserve, by the use of its military or naval forces, or by the economic boycott, or by any other means, the territorial integrity or political independence of any other country, or to interfere in controversies between nations, whether members of the League or not, under the provisions of Article X., or to employ the military or naval forces of the United States under any article of the Treaty for any purpose, unless in any particular case the Congress, which, under the Constitution, has the sole power to declare war, shall, by act or joint resolution, so provide.

The Lodge reservation was limited to military action taken under Article X., the new reservation is all-comprehending; it not only extends the exemption to Article XVI., relating to economic boycott, but in the words, "by any other means," releases us from the engagement to employ any measures whatever to safeguard the peace of the world. In agreeing under Article X. "to respect and preserve as "against external aggression the ter"ritorial integrity and existing polit"ical independence of all members of "the League," the nations were to have banded themselves together to prevent war, for external aggression and threats against national independence are the commonest causes of war. There was a safeguard provided not only in Article X., but one almost certainly as effective and capable of much prompter application in Article XVI., which we here quote:

> Should any member of the League resort to war in disregard of its covenants under Articles XII., XIII. or XV., it shall ipso facto be deemed to have committed an act of war against all other members of the League, which hereby undertake immediately to subject it to the severance of all trade or financial relations, the prohibition of all intercourse between their nationals and the nationals of the covenant-breaking State, and the prevention of all financial, commercial or personal intercourse between the nationals of the covenant-breaking State and the nationals of any other State, whether a member of the League or not.

That is not war, the economic boycott is not a military measure. Military, naval or air force would be used only on the recommendation of the Council to the several Governments, which each and every one of them would be free to accept or reject. But resort to the boycott would not, under the Constitution, require the sanction of Congress, and the requirement of the new reservation that Congressional sanction should in every case be necessary would practically annul Article XVI. by depriving it of the supreme virtue of prompt application. Note the language of the article. The members of the League "hereby undertake immediately to subject" the quarrelsome nation to the boycott. In alternate years, the Congress of the United States is ordinarily not in session from the fourth day of March to the first Monday in December. Under this reservation we should be cut off for nine months from joint action to prevent war, unless Congress were summoned to meet in extraordinary session. And were Congress assembled, months of debate might defer preventive action that, to be effective, must be taken "immediately."

It is hard to resist the belief that whoever prepared this reservation or inserted these nullifying clauses intended to make it practically impossible for the United States to conduct itself like a high-souled nation and a friend of peace as a member of the League. They have been an unconscionable time about it, but at last Senators not hostile to the Treaty begin to see what this reservation means; but even now they give strange explanations of its origin. It was not prepared to "save the faces of the Democrats" or for any other innocent purpose. It does not merely reduce the peace obligations of the United States to a minimum, it extinguishes them altogether.

FARMERS ON CLASS GOVERNMENT.

When organized labor is seeking help from the farmers in its efforts to secure class government and when the date of the strike ordered by a committee of the railway maintenance of way men is but a few days distant, there is a vital and national interest in the memorial to Congress drawn up by the conference, at Washington, of four great societies of farmers, the American Farm Bureau Federation, the Cotton States Board, the Association of State Farmers' Union Presidents and the National Grange.

Citing the obvious facts that the city people depend upon the farmers for food and that a strike of railroad unions or of other transportation workers would stop the food supplies of the cities, these representatives declare that believers in an "inherent right" of organized labor to strike believe that labor organizations "have "a right to starve the people of the "cities to death, on the one hand, "and to destroy the property of the "farmers on the other." There has been and there is and can be no such right. "No set of men has ever had "the moral or legal right to destroy "property or cause suffering by com"bining together, and the welfare of "all the people must ever remain su"perior to that of any class or group "of people."

With great cogency the farmers point out that if the farmers of the United States should strike, cutting off arbitrarily the supplies of the millions of the population that cannot produce food and clothing for themselves, they would be universally condemned. They have no right to strike although they own and occupy the land, and theoretically have a right to do what they choose with their own property. The moral sense of the community would revolt at such a strike. That we all feel sure of. Yet the strike of the railway workers, the closing of the arteries of communication, would be substantially the same cruel and unpermissible and unthinkable attempt of a class to starve and injure the majority of the people for the supposed benefit and aggrandizement of that class.

As a matter of fact, the railway men, demanding higher wages on account of the increased cost of living, are seeking to increase that cost. That would be the inevitable effect of granting their demand. But there is a far more momentous question than any temporary or even permanent financial loss, private or public, in the various recent manifestations of organized labor, political or economic. The American people will not be dictated to by a minority. The American people will not be dictated to by any man or men, any group or class of men. From autocracy, from aristocracy, from oligarchy to democratic equality, ordered freedom, representative government has been the path of progress. The American people will not submit to regression and reaction, to a return to a labor aristocracy or oligarchy.

Mr. DAVID F. HOUSTON, then Secretary of Agriculture, admirably stated the case of the American form of government against class government in an address made at Chicago last November:

> Democracy arose on the downfall of a class. Our forefathers did not want class rule. They deposed such autocrats as the Stuarts, the Bourbons, and their adherents who sought to tyrannize over the masses. There is no one class in society that has sense enough to rule all the others. Any one class would make a sad failure of governing this nation or any other. History teaches that lesson very plainly. I am in favor of improving our Government whenever the need for the improvement is demonstrated, but not of upsetting it. There will and must be changes, but these changes must be discussed and made according to the processes of law and of American life and institutions, and not according to the whim of some class.
>
> The American people are still committed to the theory of representative government, of government made up of representatives of all the people. I do not believe they will substitute for it representation of groups of interests, with the struggle on the part of each group to dominate; and I think that they will not accept the theory that employes of the Government, municipal, State or Federal, may strike to secure what they wish. I am unable to see how a group of individuals can claim the privilege of striking against the body politic without arrogating to itself the position of supremacy over the people.

Words of truth and soberness. Doubtless the majority of American labor unionists believe in the doctrines expressed by Mr. HOUSTON and by the representatives of the great organizations of farmers. It is a generous if mistaken loyalty to rash leaders, rather than belief in a conviction, that induces associations of workmen to consent collectively to policies which individually they wouldn't support.

PLEBISCITES.

The overwhelming victory of the Danes in the first plebiscite zone in North Slesvig—they cast 75,023 votes to 25,087 for the Germans—will please every one except those radical critics of the Treaty who think that self-determination means recognition of the German right to everything that Germany has ever stolen. But intrinsically it is not of great importance, for the only thing in doubt was the size of the Danish majority. This, indeed, is larger than had been expected, a fact which perhaps offers some evidence for the prediction of the result in the second zone, where the vote is to be taken on March 14; but ever since the Germans realized that they would have to make good on the promise of a plebiscite in North Slesvig which the Prussian Government made in 1865 they have counted this district as lost.

The Danish Government, supported by moderate sentiment among its people, prudently resigned claim to the third zone, where a plebiscite was provided in the original draft of the Peace Treaty; Denmark did not want too many German citizens, particularly since their presence would furnish some pretext for a possible German effort to recover all the lost territory. The second zone is to vote by communes, and the principal struggle is over the City of Flensburg, where the well-known methods of Prussianization drove Danish national sentiment pretty well under cover. It has reappeared since Germany was beaten, and here the Germans have been exercising their most vigorous propaganda. Yet the desire to escape war taxes may lead many Germans to vote Danish. The Treaty provides that Germans left within the Danish lines may within two years decide to retain German nationality; that within a year after doing so they must move to German territory; but that they may retain title to real estate held on the Danish side of the line and take all movable property with them.

Here is another chance for profit to the canny German. If he prefers to remain a German, he is not compelled to keep his real estate in Denmark; he can sell it, and sell it for kroner. The present rate of exchange would make many a modest real estate owner nominally a well-to-do man when he had changed his kroner into marks. The Germans on the spot seem for the most part to be thinking in terms of immediate personal interest rather than of national sentiment.

But, since the Kiel Canal is not to be definitely lost, the Germans have little but a sentimental interest in the disposition of Slesvig, despite their claims of unfairness and their talk of the impossibility of assimilating the German minority. There is no particular hostility to Denmark; above all, there is a firm conviction that if Germany ever wants to recover North Slesvig her superior strength will make it as easy as it was in 1864. The plebiscites in which the Germans take a keen interest are those in East Prussia and Upper Silesia. The ancient hatred for the Poles who would not turn German under the strongest pressure has been redoubled now that Poland is again a nation. In Upper Silesia the worst forms of terrorism were tried in the effort to frighten the Poles into giving up their national ideals. Violence has died away as the allied troops begin to come in, but the Germans will fight for their eastern frontier as hard as they can by whatever seems the most convenient method. The fate of Upper Silesia is much more important to the Germans and to the world than that of North Slesvig.

BRITAIN REJECTS THE SOVIET.

On the morrow of the day when the British Premier said "the danger is "not all in Russia; there is cause "for serious apprehension at home," he spoke more plainly. Debating the proposal of nationalization of the coal mines, LLOYD GEORGE said that what the miners really wanted was full control of the industry. Any attempt to convince the country by violence—"industrial action" is the new synonym for political strikes—would be a challenge to the whole fabric of free government. "We will fight it to the "death, because it would not be a "strike for wages and betterment of "conditions of employment, but for "the establishment of a Soviet, and "that would mean the end of constitutional government." The amendment was lost, 329 to 64. That does not fully disclose the weakness of the proposal, because labor polled nearly its full vote in half a house, and the absent half may be assumed to be in sympathy with the majority in about the proportion disclosed.

The interpretation of the debate is more important than the merits of nationalization. The Premier showed himself as much in favor of force against Bolshevism in England as against its use in Russia. He will trade with the foreign Soviets, but he will fight the domestic sort. He has a choice outside England, but at home he has no choice unless he can frighten his enemy out of fighting. The miners are reckless because they have nothing to lose after having inflicted almost incalculable loss on their country. British authorities reckon that the policy of the miners has reduced the British coal production by the equivalent of seven years' work, but that weighs for nothing with the miners. They are as united in support of their policy as the country is united against it. In the labor convention which adopted the policy it was said impatiently that it had been proposed forty-two times already, and the vote was affirmative 4,478,000 to 77,000 negative. The convention debate was practically a declaration of lack of confidence in the Government, abounding with charges of errors amounting to ignorance or worse. That is how it came about that the Premier had either to fight or to give in. It is to his credit and for the safety of England that he stood his ground.

His declaration that there was danger outside Russia is fit to be taken notice of in many countries, for more than Russia and England are threatened. At the Cleveland convention, which resulted in the coal strike, our United Mine Workers "demanded the "immediate nationalization of the "coal mining industry of the United "States." They are as impatient as the British miners, for they have proposed nationalization from time to time for twenty years. Our miners, like the British, are demanding shorter hours and higher pay, and "their share" of the profits of the operators, which are being so misrepresented, with the result of arousing envy, hatred and all uncharitableness. The railway workers support our miners as the British support theirs, and the Plumb plan for our railways is like the British plan for the mines in proposing the issuance of national bonds to cloak the expropriation. If the likeness should be carried through by a loss in our coal industry like that in the British, there would be a coal deficit which would make our railway deficit look trifling.

In 1919 the Canadian miners joined the organization of our miners and preceded them in demanding nationalisation. Even earlier, in 1918, France opened the way to nationalization of mines by limiting the life of such franchises. In Austria last year there was passed a law declaring that the German-Austrian Coal Mining Corporation was a "socialized" institution, and giving it power of expropriation. This is by no means a complete summary, but it suffices to show that there is Bolshevism outside Russia and that the adoption of a policy toward it is due. Nowhere are its advocates backward in manifesting readiness to use "industrial action" as an argument. There is plenty to say on the merits of nationalization, and it has been said so often, and with so little result, that now it is necessary throughout the world to consider a policy when the minority rejects the arguments of the majority and resists the Government.

UNITE THE PORT.

The injury resulting from the continued disunion of the Port of New York, though great and likely to become permanent, affects few persons in the daily affairs of life. It is perceptible chiefly to the commercial and constructive vision. Yet in that fact there is a force far more powerful than any accumulation of merely personal inconveniences. The Port of New York handles more than 50 per cent. of the entire foreign commerce of the United States—a commerce which is already, and is destined to continue to be, greater than that of any other nation. Its total of exports and imports is greater than that of any two other cities in the world. Yet the system of waterways which has given it this preeminence serves to divide as well as to unite its activities, and it suffers the further disadvantage of existing under the jurisdiction of two different and traditionally rival States. Efficiency in present administration and, far more than that, all genuinely constructive plans for the future depend upon uniting Brooklyn, Manhattan and the great commercial centres of New Jersey under a single authority—a commission that can search out all facts involved, evolve a plan for the co-operation of all steamship lines, railways and cities, and ultimately marshal resources sufficient to construct solidly for the future.

Rival ports have been active with tales of the expense of lighter and barge, of the hampering lack of co-ordination in port control. In numerous cases, and especially during the war, the New York Chamber of Commerce has found that these statements were grossly exaggerated. But in the absence of a responsible and well-informed authority they passed unchallenged. Ports to the south of us have been aided by giving them arbitrary preferential rates; freight was diverted from us in such large quantities that, even in the great crisis of the war, the Pennsylvania Railroad lines to this port were operating at only 80 per cent. of their capacity. Now these ports plead a vested interest in their expensive new docks and terminals and are fighting to retain a trade that was never rightly theirs. Because of a similar lack of enterprise in our port, streams of commerce are diverted from the Middle West to New Orleans and down the St. Lawrence.

New Jersey favors a union that means new life. In 1917 Governor EDGE said: "The interests of New "York are so closely related to the in"terests of Northern New Jersey that "there is absolutely no point of dif"ference. I want to see industrial "New York and industrial New Jer"sey co-operate, especially located as "they are with this wonderful har"bor." Governor WHITMAN shared his vision, and now Governor SMITH has risen likewise to a statesman's opportunity. The Chambers of Commerce on both sides of the Hudson are urging the union with their utmost persuasiveness. The only obstacle is in the inevitable complexity of the plan for constituting an authority. On both sides it is necessary to surrender a certain minimum of local control while yet the powers and scope of the authority must needs be undetermined. Meanwhile projects of expansion are under way which meet certain present needs, but are out of harmony with the great general plan. In a few days the matter will come up at Albany. Unless it is settled, and settled with courage and vision, the scheme for an effective co-operation between the two halves of the port will be made infinitely more difficult, perhaps impossible.

Much more is at stake than the future of the world's greatest harbor. The Port of New York is the portal of the American nation. To cramp it permanently is to lower for all time our national efficiency, in war as in peace.

TOPICS OF THE TIMES.

A Menace Hard to Exaggerate.

That New York City at any time of untoward circumstances as to wind and weather might have a conflagration not less in proportion to its size than those which more than once have swept away large portions of other American towns is a warning that has often been made by men speaking as experts with full knowledge of conditions existing here. That is the same as saying that, until a far greater part of this city than now is composed of slow-burning or fireproof buildings, it is constantly menaced by the possibility of a fire so widespreading as to create an appalling loss of property and of life.

Never has there been better reason than now for every New Yorker to keep these facts in mind, for never, perhaps, except during the blizzard of '88, and for a day or two afterward, has the efficiency of our Fire Department been decreased as it has been for the last week by the inability of its members to reach fires promptly. And it is upon immediate attack that the efficiency of even the best of Fire Departments depends.

As everybody knows, there is a moment after which a burning building cannot be saved, but what is not so well known, or at any rate not so well realized, is that there is also a moment after which there is little chance of stopping what is called a conflagration, as distinguished from a fire, until it has consumed everything combustible in the direction toward which a strong wind happens to be carrying it. Chicago, San Francisco, Boston and Baltimore are among the cities that have suffered from such uncontrollable disasters, still well remembered, and their losses were trivial in amount in comparison with those surely to be incurred here if a great fire once were well started with our streets as nearly impassable as the majority of them are today.

Unprepared for Great Emergencies.

In the presence of such a fire risk as has just been described, there are two things that New Yorkers can do at once—every one of them can use his utmost care and watchfulness in the protection of his own premises, residential and business, and he can do a little, if not toward clearing the streets of accumulated snow and ice, at least toward keeping them free of other obstructions wherever the clearing has been accomplished.

That is for the instant. There remains the larger task of creating and expressing an irristible public demand for action by the municipal authorities in the way of better preparation for dealing with Winter storms. Huge sums already are available for snow removal, but while money is, of course, essential for the performance of such work, money does not do it. For that there must be timely preparation for meeting emergencies which, though fortunately rare, have in them nothing of the unknown.

Most of our Winters have at least one heavy snowfall, and yet under this administration, as under most of its predecessors, a really big and hard storm finds the city unable to prevent a more or less serious, and more or less prolonged, interruption of its vital activities. Usually, as now, the chief dependence has been on casual labor, hastily gathered, in insufficient amount, and the result is that what could be removed with comparative ease as snow turns to ice or an approach to it and has to be assaulted with picks instead of shovels. New York is not peculiar, of course, in habitually arranging for ordinary rather than for extraordinary demands, but its interest as well as its pride should cause it to guard itself better than it does from such costly and humiliating experiences as those through which it is now passing—lucky, too, that the experiences are no worse.

More Than Excuses Are Offered.

It is characteristic of the New York Telephone Company—as of its parent corporation—that it now not only has excuses appreciably better than fairly good for its present frankly admitted failure to provide a service as good as it rendered in the past. That in itself would be enough to earn something of patience from patrons contending with delayed calls and wrong numbers, but better than excuses for bad service is the company's announcement that it has appropriated $38,000,000 for the renovation and extension of its facilities, and that it confidently hopes within a year or a year and a half to be able to provide a service at least equal to that of other, happier days.

Incidentally, whoever feels moved to rage against the telephone company when his line works ill or not at all, with perfect justice could turn his denunciations in another direction. That is, let him say to himself, "Of these ills, too, Germany is really the cause and on her should rest the blame."

For true it is, certainly, that if Germany had not been discontented with honestly earned prosperity, and if, like a Highland clan in the fifteenth century, she had not started out to raid and rob her neighbors' lands, our telephone service would be today even better than it was in the happy years before 1914, when it was admittedly the best in the world.

His Offer Passes Unnoticed!

How astonishing it is that the Allied Powers have not made any reply to the offer of the young—though not so very young—man who once was heir apparent to the German crown to take upon his own shoulders all of the responsibility they purpose, or propose, to divide among some eight hundred lesser representatives of Teutonic militarism. That is, how astonishing it must be to the sometime Prince himself.

He made what in his own estimation as in that of his Dutch friends and admirers was a "beautiful gesture." It will not occur to him or to them that it was true German tact he illustrated when he presented himself as the "victim" he assumed the Entente wanted and insisted on having. Of course the use of that word by necessary implication charged the Allies with unreason and bloodthirst in meditating the infliction of punishment on any German for acts committed during the war. He never dreamed they would mind a little thing like that, and still less did he expect them to fail to see in him a "victim" of such enormous importance that all thought of seeking others could be abandoned.

In this view, apparently, the young man's father agrees, for it is reported that a parental order not to surrender has been issued. That hardly would have been done had the ex-Kaiser not deemed it likely, or at least probable, that the offer of the ex-Prince would be accepted. Therein are they both amusing—almost. They still have so much to learn! And neither is learning anything at all!

"STORM TROOPS."

Where Are the Volunteers for the "Moral Equivalent for War"?

To the Editor of The New York Times:

What better time than the present—the regular city organization having shown its helplessness in the face of a not extraordinary storm—to mobilize some of that unused strength and willingness considered by William James in suggesting his "moral equivalents for war"? Professor James, writing at a time when few suspected that a world war was imminent, and with the theory that men crave from time to time the sort of emotional earthquake that war brings, thought substitutes might be found in a greater socializing of exciting and hazardous work. Set the sedentary fire-eaters to catching fish off the Grand Banks in midwinter, tossing red-hot rivets on the fortieth stories of skyscrapers, and so on.

There must be twenty or thirty thousand able-bodied men in New York who for exercise or adventure would be delighted to turn to and clean up their town of snow. Whether they should be mobilized by districts, streets or blocks is a matter of detail, but there must be some way of breaking through a great city's ridiculous impersonality, as a result of which fifty strong men will gaze down from their apartment or office windows at fifty square feet of snow, as helpless, apparently, as if they were chained to the wall. I speak not without facts, as I know of at least three amateurs, including the present writer, who joined the Street Cleaning Department on Sunday, much to the advantage of their personal health and somewhat, let us hope, to that of the city as well.

This whole matter of dirty streets—I am thinking of the streets before the snow rather than since—comes home to me with peculiar painfulness after having spent a good part of the Summer in Helsingfors, the capital of Finland, a city whose streets are as noticeable for their spotlessness as New York's have lately been notorious for their filth. The Finns were literally starving a year ago. They are struggling now with a rate of exchange so grotesque that it is only with great difficulty that they can pay for the necessary imports from abroad. Yet the Finns, with only a tiny fraction of New York's wealth and resources, contrive to keep all their streets big and little, as clean as well-kept tennis courts.

A Finnish emigrant arriving in New York before the recent snow and walking through almost any of the supposedly fairly polite streets between Fifth and Sixth Avenues would inevitably conclude that he had arrived among a people with a civilization inferior to his own. So far as municipal cleanliness is concerned, he would undoubtedly be right.

ARTHUR RUHL.
New York, Feb. 9, 1920.

"GRAY MANHATTAN TOWN."

Green trees, gay gardens, smell of spruce and pine,
Salt seas whose silvery horizons shine,
Curved mountains capped by clouds remote, serene,
The April Earth in seemly bridal green,
All these are precious, yet my heart slips down
From peaks of dream to gray Manhattan town.

In little parks the naked Winter trees
Are etched like slender silver broideries:
On roof and porch and tower snow gleams white,
An ermine scarf flung o'er the breast of Night;
And through a blurred sweet darkness, gold and brown,
I glimpse the face of dear Manhattan town.

I hear a song, a wild sweet lullaby,
As winds blow chill from wastes of sea and sky;
The music slips to minor, now it trills
As softly as some brown brook in the hills,
And always as the dusk is folding down
I love it most, my gray Manhattan town.

Its streets are full of tragedies and tears,
Its songs recall dear ghosts of golden years,
Its very beauty has a hint of strain,
Its haste a subtle prophecy of pain . . .
And yet, dear God, however desolate
My spirit be, however mocked by Fate,
Give me my city's dust, its pride, its pain,
Its fairy snow and slanting silver rain,
Its lofty turrets, smoke-wreathed, misty, dim,
Its springing spires of churches, pale and slim,
Its biting winds that from two rivers blow,
Its huddled, crowded houses, row on row,
For even in God's Heaven I would lean down
To see those roofs of gray Manhattan town!

ELIZABETH NEWPORT HEPBURN.

NEW ENVOY TO HOLLAND.

President Names William Phillips, Now Assistant Secretary of State.

Special to The New York Times.

WASHINGTON, Feb. 12.—William Phillips, Assistant Secretary of State, has been selected to fill the vacancy in the post of Minister to The Netherlands and Luxemburg, caused by the resignation of John W. Garrett of Maryland, who returned to this country in July. Mr. Phillips is now in London on a personal mission due to illness in his family.

In the Spring of 1908 Mr. Phillips was designated as Chief of the Division of Far Eastern Affairs, and early in 1909 he was appointed Third Assistant Secretary of State. Late that year he was appointed Secretary of the American Embassy at London, where he served until his retirement from the diplomatic service in the Fall of 1912. President Wilson brought him back to the State Department in March, 1914, when he appointed Mr. Phillips to his former position of Third Assistant Secretary of State, a position he filled until he was recently made the Assistant Secretary of State at the same time that Frank L. Polk was made the Under Secretary of State.

UNITY IN WELFARE WORK.

New York Institute Formed to Co-ordinate Various Activities.

The formation of the New York Institute, an organization intended to co-ordinate the activities of various unofficial bodies engaged in public work, was announced yesterday. The organization, which has offices at 70 Broadway, purposes, according to the prospectus, to unite the forces of civic, social, and church agencies for public service, as charitable organisations are now co-ordinated by the Charity Organization Society.

The prospectus gives the following list of counsellors: Mrs. Richard Aldrich, the Rev. Dr. Peter Ainslie, the Rev. Dr. Alfred W. Anthony, George Gordon Battle, Robert S. Brewster, Bishop Charles Sumner Burch, the Rev. Dr. S. Parkes Cadman, the Rev. Dr. G. A. Carstensen, Dr. Henry K. Carroll, Robert Grier Cooke, Bishop John H. Darlington of Harrisburg, Cleveland H. Dodge, E. P. Dutton, Mrs. John R. Drexel, Robert Erskine Ely, Mrs. Haley Fiske, Dr. John H. Finley, Dean Hall, W. W. Fosbroke, Dr. Franklin H. Giddings, the Rev. Dr. William J. Haven, Grange A. Hollister, Dr. Edmund J. James, Dr. Charles S. MacFarland, the Rev. Dr. William T. Manning, Samuel Mather, Dr. H. G. Mendenhall, William Fellowes Morgan, Dr. John R. Mott, Ambrose S. Murray, Major Gen. John F. O'Ryan, Lieut. Col. A. Perry Osborne, Mrs. John E. Parsons, Mrs. Whitelaw Reid, Dr. Charles L. Slattery, Elbridge G. Snow, Charles Steele, Lewis Stockton, Dr. S. Earl Taylor, and Dr. Robert Watson.

RECTOR BALKS AT KILTIES.

Halts Movie in Parish House and Will Be Own Censor Hereafter.

PORT CHESTER, Feb. 12.—The Rev. Dr. Harry B. Heald, rector of St. Peter's Episcopal Church here, decided this afternoon to become his own movie censor. An entertainment was in progress in the parish house of his church and there was flashed on the screen a film which the clergyman had borrowed from a local theatre when one ordered for the occasion failed to arrive.

Suddenly there appeared the animated figures of some burlesque actresses clad in Highland costume. The minister hurried to the operator's booth and the picture faded out, never to return. Then he explained that he had not seen the film in advance and promised the affair would be resumed at another date with pictures of which he had witnessed an advance showing.

Last November the rector and his wife withdrew their names from the list of patronesses of a society benefit performance because he objected to the costuming of some of the amateur actresses and was shocked that others appeared with bare legs and knees.

FOR CHURCH WELFARE WORK

Dr. McDowell Says They Must Develop Effective Social Service.

The churches should dig deep into the problems of social service and should exercise consistent, painstaking, intelligent effort toward its development along effective lines, the Rev. Dr. John McDowell told the Commission on Interchurch Federations of the Federal Council of Churches of Christ in America yesterday at a meeting in the Hotel Pennsylvania. Dr. McDowell, Social Service Secretary of the Presbyterian Board of Home Missions, said he did not want such service monopolized by "short-haired women and long-haired men."

Fred B. Smith, former head of the men and religion movement, said church people had a great duty "in the matter of counteracting the deplorable state of mind that exists right now with regard to war. He said he recently heard a speaker tell the Chamber of Commerce "what we want is war with Mexico, and when it comes we'll settle this cattle question, and we'll get the oil wells down there, too."

The Rev. Dr. Alfred William Anthony asked that the term "inter-racial" be used in lieu of "international" for the federation.

DR. VAN DE WATER RESIGNS.

St. Andrew's Veteran Rector Goes to Church of the Beloved Disciple.

After being rector for thirty-two years of St. Andrew's Episcopal Church, at Fifth Avenue and 127th Street, the Rev. Dr. George R. Van De Water has resigned, and next Sunday will preach his first sermon as rector of the Episcopal Church of the Beloved Disciple, at Eighty-ninth Street, near Madison Avenue, to which he was recently elected.

Dr. Van De Water presented his resignation at a meeting of St. Andrew's vestry last Wednesday. He had been asked to continue as rector of St. Andrew's but declined to do so, as he was in favor of St. Andrew's selling its property and the congregation merging with that of the Church of the Beloved Disciple.

BARNARD CAMPAIGN STARTS.

John Drinkwater Speaks at Opening of $500,000 Drive.

A campaign for a permanent endowment fund of $500,000 was launched yesterday afternoon at the annual Alumnae Day celebration exercises at Barnard College. John Drinkwater, author of "Abraham Lincoln," was the principal speaker and gave an address on the character and influence of Lincoln.

The keynote of Mr. Drinkwater's address was an appeal for the strengthening of an intellectual alliance between the English-speaking nations and a concentrated effort toward a better understanding between England and the United States.

The undergraduate assembled in Millbank Hall and marched to Students' Hall, where the meeting was held. Mrs. Paul Achilles, President of the Alumnae Association of Barnard College, presided, and announced that Mrs. Ogden Reid, an alumna of the school, had given $5,000 to start the campaign. Mrs. George Haven Putnam, former Dean of Barnard College, also made an address. Dean Virginia Gildersleeve announced that Mrs. Helen Hartley Jenkins would present to the college an ornamental gateway to Students' Hall as a memorial to her daughter, Helen Hartley eJnkins Geer, a graduate of the class of 1915, who died recently.

Redfield Heads Commerce Body.

W. C. Redfield, former Secretary of Commerce, yesterday was elected President of the American-Russian Chamber of Commerce, according to announcement by the organization. Other officers during the ensuing year will be S. R. Bertron, who remains Chairman of the Board of Directors; Peter S. Duryee, Treasurer; Samuel McRoberts and John Bolinger, Vice Presidents; E. C. Porter, Executive Secretary, and H. A. Barnard, Assistant Secretary.

PICKS J. B. PAYNE TO SUCCEED LANE

President to Nominate Shipping Board Chairman for Secretary of the Interior.

HE MAY FINISH SHIP SALE

Declares Opposition Cannot Stop Auction—Stevens Mentioned to Head Board.

Special to The New York Times.

WASHINGTON, Feb. 12.—John Barton Payne, Chairman of the United States Shipping Board, has been chosen by President Wilson to succeed Franklin K. Lane as Secretary of the Interior. The nomination of Judge Payne would have been sent to the Senate today, but that body was not in session late enough to receive the nomination.

Although Judge Payne has been closely associated with the Administration since October, 1917, the news of his selection for the Cabinet post came as a complete surprise. Former Senator Shafroth of Colorado had been most spoken of for the vacancy, but this was purely speculative.

Judge Payne said that he would accept the portfolio but would remain with the Shipping Board several weeks, for one reason to carry out the proposed auction of the former German liners next Monday. According to Judge Payne, despite strong efforts by William Randolph Hearst and Phillip Manson of the Pacific and Eastern Steamship Company, the sale will proceed as announced. Shipping Board officials said they did not believe that an injunction against the sale could be obtained in the courts.

The Chairman confirmed the recent statement that the Shipping Board had been forced to cancel many of its sailings because of the condition of foreign exchange.

Judge Payne said this afternoon:

"I will accept this Cabinet position—should I be confirmed—simply because the President has named me. I am afraid my heart is in the Shipping Board. There shall be no change in that. I have asked the President to continue me here until the present program is so far along that my successor will find a fairly clean slate. This will take perhaps a couple of weeks. It will include the sale of the German ships, reorganization plans and one or two other things."

The resignation of Secretary Lane was announced for March 1, and it is presumed that it will be some time during March that Judge Payne will take office. Much speculation was indulged in this afternoon as to his successor as Chairman of the Shipping Board. There was a belief in some quarters that Raymond B. Stevens would be promoted to the Chairmanship.

Judge Payne was born in Virginia in 1855, and practiced law in that State and West Virginia until 1883, when he removed to Chicago. He is now senior member of the Chicago law firm of Winston, Payne, Strawn & Strawn. He became general counsel of the Shipping Board in October, 1917, and went to the Railroad Administration as general counsel in January, 1918. After Edward N. Hurley left the Shipping Board Judge Payne was appointed to succeed him.

WASHINGTON, Feb. 12, (Associated Press.)—While White House officials declined confirmation, it was understood that former Senator John Franklin Shafroth of Colorado had been offered the Chairmanship of the Shipping Board to be vacated by Mr. Payne.

Representatives of the National Council of Shipyard and Navy Yard Workers of the United States called upon Chairman Payne today, asking that the board discontinue the cancellation of shipbuilding contracts in order to encourage shipbuilding in America.

In reply, the Chairman said that the board would complete its program of contracts let before the armistice, with such cancellations as it considered necessary, and would grant allowances which would enable the shipbuilders to complete the vessels for their own accounts.

Contracts for the construction of three ships by the Toledo Shipbuilding Company were canceled today, but the company was allowed the materials on hand, payments already made, and $200,000 in cash, which made the total allowance equivalent to $600,000.

DENOUNCES SHIP SALE.

Mayor Thompson Says We Need Americans at Washington.

Special to The New York Times.

CHICAGO, Feb. 12.—Sale of thirty seized German ships for $28,000,000 as proposed by the Government is "only a fresh example of the policy of supine indifference to American interests of the present national Administration," Mayor William Hale Thompson declared in a statement issued today.

"Galling as this proposal must be to honest American pride," the statement reads in part, "it is when viewed in its proper perspective in these days of anglomania, relatively insignificant compared with the big deal in which it is attempted to sell the whole nation through the covenant of the League of Nations, taking from us our sovereignty. What we need is to have Americans in Washington."

LODGE IGNORES JASTROW.

Refuses to Reply to Psychologist's Attack on His Theories.

Sir Oliver Lodge last night refused to reply to Professor Joseph Jastrow of the Department of Psychology of the University of Wisconsin, who in a lecture on Wednesday criticised Sir Oliver's lectures as a menace to the mental health of the public. Professor Jastrow objected to the use of the prestige of the English scientist to spread what he characterised as "unwise and unscientific impressions" in explainnig apparent violations of physical law by attributing them to the agency of spirits.

"I don't want to take any notice of Professor Jastrow," said Sir Oliver last night at the Hotel Biltmore. "I have heard about him. He is opposing the whole subject. He is, of course, quite within his rights in doing so, but I do not want to take any notice of him."

PERET IN DESCHANEL'S SEAT

New President of French Chamber Says Flow of Oratory Must End.

PARIS, Feb. 12.—

MISS SHEDD WEDS ON LINCOLN DAY

Stars and Stripes in the Brick Church at Her Marriage to Thomas C. Wayland.

MARRIES L. G. McANENY

Mrs. Randolph R. Brown a Bride in Home of George Ethridge—Nuptial of Miss Gerli and J. M. Potts.

The wedding of Miss Barbara Shedd, daughter of Mr. and Mrs. John M. Shedd of 148 East Thirty-eighth Street, and Thomas Chandler Wayland, son of Mr. and Mrs. John E. Wayland of 48 East Fifty-third Street, was celebrated yesterday afternoon in the Brick Church, the Rev. Dr. Henry Van Dyke and the Rev. Dr. William P. Merrill, pastor of the church, officiating.

This was the only large church wedding that took place on Lincoln's Birthday, and the Stars and Stripes entered into the floral decorations at the church. Lincoln Isham, a great-grandson of President Lincoln, was one of the ushers.

The bridal attendants walked up the aisle and met the bride and her father at the front entrance to the church, then the bridal party, preceded by the ushers, walked to the chancel. The bride wore a gown of ivory white satin, with a veil and draped sleeves of point lace, the veil falling almost to the end of the square cut train of satin. She carried a bouquet of lilies of the valley and white lilacs.

Mrs. Everett Young was the matron of honor, and the other attendants included the Countess Salm-Hoogstraeten and the Misses Sylvia Holt, Margaret Geer, Priscilla Husted, Sarah Sturges and Annette Davis. The matron of honor was in blue and the others in blue and mauve, with matching ostrich feathers, all with draped sleeves and smartly tilted hats topped with ostrich plumes. They carried bouquets of purple lilacs and orchids.

Elton S. Wayland was the best man for his brother. The ushers were Lincoln Isham, Thomas Shipley Thomas, James W. Husted, Jr., William Eagle Palmer, James Edgar and William G. Thayer Shedd, a brother of the bride.

McAneny—Brown.

Mrs. Randolph Randall Brown, niece of Mr. and Mrs. George Ethridge, and Leonard Gordon McAneny of this city, were married yesterday afternoon at 4:30 o'clock at the home of Mr. and Mrs. Ethridge, 215 Madison Avenue. The Rev. Percy Stickney Grant performed the ceremony.

Mrs. Wallace Clements of Bay City, Mich., was matron of honor for her sister, and the Misses Frances Brown of Utica and Marguerite Finch of Port Chester, were the other attendants. George McAneny acted as best man for his brother.

Only intimate friends of the family were present at the ceremony.

Potts—Gerli.

The wedding of Miss Agatha Jenny Gerli, daughter of Mr. and Mrs. Joseph Gerli of 270 Park Avenue, to James Meckley Potts of this city, took place at 4 o'clock yesterday afternoon at the Hotel Biltmore. The Rev. Father Hammer of St. Patrick's Cathedral performed the ceremony.

The bride wore a gown of white georgette and satin edged with pearls, and a veil of lace and net in Russian design. She carried lilies of the valley and orchids.

A reception followed, among the invited guests being the Italian Consul General and Mrs. Tritono and Professor Bernardo Attolico, economic representative of the Italian Government to this country.

Low—Levy.

Miss Eva Levy of 610 West 152d Street, a sister of Chief Justice Aaron J. Levy of the Municipal Court, and Harry Low, a member of the brokerage firm of Low Brothers, 44 Broad Street, were married yesterday in the Louis XVI. room at the Hotel Majestic by the Rev. Dr. Bernard Drachman.

Mrs. Rosa Low, formerly of the Metropolitan Opera Company, and a sister-in-law of the bridegroom, came from Mississippi to attend the wedding. She sang several selections. Lloyd Jesse Levy gave his sister in marriage, and Alexander H. Low was best man for his brother.

The bride was the first female chief petty officer appointed in the navy, and she met Mr. Low the first time when he enlisted in the navy and she enrolled him at the Hall of Records.

MISS EMMET'S WEDDING.

Attendants for Her Marriage to E. D. Morgan, Jr., Tomorrow.

The wedding of Miss Elizabeth Winthrop Emmet, daughter of Mr. and Mrs. Christopher Temple Emmet of Stony Brook, L. I., to Edwin Dennison Morgan, Jr., son of E. D. Morgan of Westbury, will take place at 3:30 o'clock tomorrow in St. Bartholomew's Church. The Rev. Dr. Leighton Parks will perform the ceremony, which will be followed by a reception at the home of the bride's aunt, Miss Lydia Field Emmet, 535 Park Avenue.

The bride will be attended by two matrons of honor, Mrs. Charles Cary Rumsey and Mrs. James C. Clark, and her bridesmaids will be the Misses Margaret C. Emmet and Hester A. Emmet, her sisters; Rosamond Sherwood and Gabrielle Chanler. Her younger sister, Miss Jane Erin Emmet, and Miss Elizabeth Jay, daughter of Mr. and Mrs. Delancey Kane Jay, will act as flower girls, and Master Thomas A. Emmet, her brother, will be page.

Miss Guyette to Wed S. T. Curran.

Mrs. J. F. Cunningham of Los Angeles, Cal., announces the engagement of her daughter by a former marriage, Miss Helen L. Guyette, to Stanley T. Curran, son of Charles C. Curran of 39 West Sixty-seventh Street.

Miss Guyette during the war was a Red Cross nurse overseas with the navy. Mr. Curran also served overseas as a Lieutenant, junior grade, in the Flying Corps of the United States Naval Reserve.

His father is the widely known artist and Academician, who has won honors and medals at the annual exhibitions in this country, and who won the Altman $1,000 prize for his painting "The Top of the World" at the Academy exhibition last December.

The wedding will take place early in June.

War Cross Winner Secretly Wed.

Announcement has just been made of a marriage that took place in this city on Nov. 12 last. On that date Miss Dorothea C. Stilger, daughter of Mrs. Emma Stilger, married William McKinley Hurley, of Sea Cliff, L. I., the only soldier from that town who won the French War Cross and citation. The couple first met when Mr. Hurley was welcomed home by the townspeople. He is 24 years old and his bride is 20. They are living in Brooklyn.

Carnival Bazaar Dance Benefit.

Ten thousand tickets, it is announced, have been sold for the Carnival Bazaar Dance, to be given on Feb. 22 and 23, in the Seventy-first Regiment Armory for the starving Jewish children of Europe. Mrs. Philip Lewisohn, Mrs. Charles S. Guggenheimer, Mrs. Benjamin Friedland, Mrs. Julius Halpern and Mrs. Randolph Guggenheimer are among the committee heads in charge of the affair.

Valentine's Day

is children's day. Bring the children in. All kinds of valentines in our card room. Open Lincoln's Birthday.

Dutton's

681 FIFTH AVE., near 54th St.

SOCIAL NOTES.

New York.

Baroness Raoul de Graffenried and her son, Schuyler V. C. Hamilton, will be at the Hotel Chamberlin, Old Point Comfort, for several weeks.

Mrs. Gustavus Town Kirby and her young daughter, Miss Wilhelmine Kirby, are in Southern California until Easter.

Mrs. William Barbour is in charge of the music, and Mrs. Lewis Gouverneur Morris and Miss Barbara Kissel will look after the dancing program, at the St. Valentine's Kettledrum, to be held this afternoon at the Plaza.

Mr. and Mrs. Lydig Hoyt, 33 East Seventy-fourth Street, will start for Aiken next Wednesday.

Mrs. Lucius Hart Beers, 120 East Thirty-ninth Street, will not be at home tomorrow afternoon, owing to the illness of her sister, Mrs. Henry R. Cartwright.

Miss Mary Helen Carlisle is giving a tea at her home, 24 East Fortieth Street, next Tuesday, for Mr. and Mrs. John Drinkwater, who are leaving for England.

Lady Gilbert Parker of London gave a small luncheon yesterday at the Plaza.

Former Ambassador and Mrs. James W. Gerard will entertain at dinner at the Ritz-Carlton on the evening of Feb. 25.

Mr. and Mrs. Frederick S. Fales and Miss Fales are at the Kirkwood at Camden, S. C., for a visit.

Washington.

Senator and Mrs. Pomerene of Ohio gave a large dinner last night, at which Vice President and Mrs. Marshall were guests. Afterward the company went to the American ball at the New Willard.

Other dinners that preceded the ball were those of Mrs. Gibson Fahnestock, Mrs. Theodore V. Boynton and Mrs. Charles Boughton Wood.

Newport.

J. Francis A. Clarke arrived last night. He is in Newport to inspect the improvements that are being made at Indian Spring, his future Summer home.

Rear Admiral Herbert O. Dunn, U. S. N., has returned from Boston.

Mrs. Ashley S. Robertson held a reception at Laforge Cottage yesterday afternoon.

Palm Beach.

James A. Blair sent out invitations yesterday for a large fancy dress ball he is giving at the Country Club next Wednesday night. This will be the first fancy dress ball ever given privately in Palm Beach.

Frederick W. and William K. Vanderbilt left for St. Augustine yesterday morning on their houseboat. With them went Dr. George A. Dixon and Winfield Hoyt.

Among the arrivals yesterday were Mr. and Mrs. J. W. Estabrook of Boston, ex-Governor John H. Slayton of Georgia and former Surgeon General Rupert Blue.

The resort is now so crowded that at one of the large hotels the register was removed from the desk to avoid argument.

Hot Springs, Va.

Mr. and Mrs. James Cameron Clark of New York arrived yesterday.

PAGEANT OF SOCIAL HISTORY OF NATION

Washington Ball Has 30 Groups; Richard Olney as Lincoln, Mrs. Wadsworth as Mrs. Lincoln.

Special to The New York Times.

WASHINGTON, Feb. 12.—Washington's many factions united tonight in making a social and financial success of the American Ball with the pageant representing the nation's social history from the inaugural ball of President Washington to the civil war. The ball was in aid of the Navy League, which brought its two days' session here to a close today.

Thirty groups were presented in the pageant, beginning with scenes in the settlement of Virginia, presided over by Mrs. Henry D. Flood, Mrs. Charles S. Hamlin as Chairman of New York's group presenting a wedding reception of Dec. 12, 1650, in the present city of Albany, with Miss Anna Hamlin as the bride and John B. Henderson, Jr., as the bridegroom.

Many of the properties, including a sleigh, in which Miss Beatrice Henderson arrived on the scene, were brought from Albany for the occasion.

In the presentation of a reception by President and Mrs. Washington, Frederick Delano of the Federal Reserve Board and Mrs. Robert E. Lee, wife of the grand nephew of the Confederate General, were the leading figures.

PALM BEACH VENETIAN FETE

Ballads by Singers in Costume a Feature at Everglades Club.

Special to The New York Times.

PALM BEACH, Fla., Feb. 12.—A Venetian fête at the Everglades Club tonight was one of the smartest affairs of the season, the clubhouse, of Spanish architecture, set in a tropical garden on the shore of Lake Worth, lending itself well to Venetian decoration and soft lighting effects. There were late supper parties, ballads by singers in costume and dancing.

The hosts at supper were Mr. and Mrs. Paris Singer, Mr. and Mrs. Lorenzo Woodhouse, Frank Connor, Clinton Miller, Rodney Thayer, Maxwell Norman, Mr. and Mrs. Sherwood Aldrich, Harold H. Weeks, J. F. Carlisle, J. T. Anyon, Robert H. Huntzinger, Mr. and Mrs. Clement A. Ordt, Malcolm Stevenson, Prince Giovanni, D. L. McCann, H. A. Messell, Count Parigny, Malcolm Humphreys, David Humphreys, Mr. and Mrs. Fred Singer, F. G. Gosseler and General D. P. Fitzgerald of the British Army, who arrived yesterday.

CARUSO HAS A COLD.

Unable to Sing in "Marta," "Rigoletto" Is Given with Hackett.

Mr. Caruso for the first time in four seasons, it was said, took cold yesterday and missed a sold-out performance at the Metropolitan last evening. A holiday night audience accordingly did not hear "Marta," for which some hundreds had stood in line for hours, but instead greeted with apparent eagerness an Italian favorite, "Rigoletto," with the tenor rôle sung by Charles Hackett.

It was instructive to observe how one good old opera cast could be transformed into another as easily as changing a coat. Mme. Barrientos, Mr. DeLuca and others followed the songs of the wicked Duke of Naples as cheerfully and melodiously as they might have done the admired topnotes of the love-sick Earl of Derby; Mr. Bodanzky conducted, and everybody was satisfied.

A special matinée of "Aida" filled the Metropolitan's day, the afternoon assembly hearing a cast in which Mme. Matzenauer sang Egypt's princess, Miss Muzio, the royal African slave; Mr. Amato, the Amonasro; Messrs. Crimi, Martino, d'Angelo, and others completing the galaxy under Moranzoni's direction.

Miss Helen Beck Engaged.

The engagement is announced of Miss Helen Beck, daughter of Martin Beck of 270 Park Avenue, to James Hoffman of this city. Miss Beck's father is head of the Orpheum Vaudeville Circuit.

Catherine L. Wolf Art Club Dances.

The Catharine Lorillard Wolfe Art Club held its annual dance last night at the Judson Hotel under the patronage of Mrs. Royal Whitman, President of the club; Miss Mary Hoffman and a committee of twenty-one. The student members were in costumes.

Father Knickerbocker Ball Tonight.

The fourth annual Father Knickerbocker Ball will be held tonight at the home of Mrs. A. Barton Hepburn, 630 Park Avenue, in aid of the City History Club. Miss Symphorosa Bristed is Chairman of the Ball Committee.

JULIUS CHAMBERS DIES OF PNEUMONIA

Editor Who Started Paris Edition of New York Herald Was Ill Only a Few Days.

NOVELIST AND DRAMATIST

Once Managing Editor of The World —Explored in 1873 the Head Waters of Mississippi River.

Julius Chambers, author and editor, who established the Paris edition of The New York Herald for James Gordon Bennett in 1887, died early last night after an illness of several days of pneumonia, at his apartment in the Hotel Clendening, 202 West 103d Street. Only a few hours before he died the column "Walks and Talks," written by him for sixteen years, appeared as usual in The Brooklyn Eagle.

Mr. Chambers had an exceptionally varied and interesting career as a newspaper man. He was born at Bellefontaine, Ohio, in 1847, and as a boy worked as a printer's devil in the office of a local paper. He was graduated from Cornell in 1870 and went to work on The New York Tribune under Horace Greeley. Three years later he joined The Herald, with which paper he made his reputation, serving Mr. Bennett in many capacities, from reporter to managing editor.

He and Mr. Bennett got on well together, though the owner put Mr. Chambers to a characteristic test. Summoning him to his sanctum one day he announced:

"It is now 3 o'clock. As an evidence of my appreciation of your work at Washington and Long Branch I shall ask you to take the managing editor's desk at 4 o'clock."

Mr. Chambers "took the desk at 4 o'clock" and, except for his absence in Paris, did not give it up till three years later, in 1889, when he left The Herald to become managing editor of The World.

Among the picturesque incidents of his newspaper life were his capture of the Blaine sensation in Milan during a vacation trip in 1889, when he went to bed, pretending to be ill, and got the story from the unsuspecting Dr. Fornoni, Blaine's physician. While on The Tribune he had himself locked up in the Bloomingdale Insane Asylum and learned facts that he later published with resulting reforms in the State lunacy laws. In 1873 he fitted out an expedition to explore the head waters of the Mississippi, and discovered Elk Lake, Minn., since officially recognized as the source of the river.

CONRAD UHL DEAD.

Berlin Hotel Man Who Married Successively Three American Heiresses.

Special Cable to THE NEW YORK TIMES.

BERLIN, Feb. 12.—Conrad Uhl, one of the foremost German hoteliers, late proprietor of the Bristol Hotel, Berlin, died in Zurich last night. He successively married three American heiresses, the last the daughter of the brewer Bechtel of New York.

Uhl was Captain of Reserves in the German Army and had been awarded the title of Commercial Councillor by the Kaiser. Shortly before the outbreak of the war the Kaiser offered Uhl the position of Chief Imperial Caterer and Master of Cellars, which he declined.

Uhl was well known in California, where he owned large real estate.

Mrs. Alix Moncheur Loree.

Mrs. Alix Moncheur Loree, wife of Robert F. Loree and daughter of Baron Moncheur, Belgian Ambassador to Great Britain, died at Cedarhurst, L. I., on Wednesday of influenza. Mrs. Loree, who was 29 years old, was the youngest of two daughters of Baron Moncheur by his first wife, who was Miss Margaret Holman of Baltimore. Her marriage to Mr. Loree took place in the Baltimore Cathedral in May, 1913, the ceremony being performed by Cardinal Gibbons. She was the daughter-in-law of L. F. Loree, President of the Delaware & Hudson Company, and for ten years President of the Baltimore & Ohio Railroad.

Ex-State Senator George A. Davis.

BUFFALO, Feb. 12.—Former State Senator George A. Davis died today. He was born here in 1855 and practised law before his election to the Senate as a Republican in 1895. He served continuously thereafter for fifteen years, six of them as Chairman of the Judiciary Committee. As Chairman of the Committee on Canals he fathered the legislation that appropriated $101,000,000 for the State barge canal.

Edwin T. Holmes.

Edwin Thomas Holmes of 43 West Fifty-seventh Street, died Wednesday of pneumonia at his residence in his seventy-first year. He was President of the Holmes Electric Protective Company, founded by his father, and was among those interested in the early development of the telephone in this country.

Edward F. Giddings Dies on a Train.

ROCHESTER, Feb. 12.—Edward Fuller Giddings, editorial writer on The Sioux City Tribune and brother of Professor Franklin H. Giddings of Columbia, died early Wednesday morning on a train entering Buffalo from the west. He was 61 years old, and had been a journalist since he gave up law practice as a youth.

Obituary Notes.

THOMAS CADDOO, aged 69, a retired top hat manufacturer, who directed business in New York, Newark, N. J., and Yonkers, N. Y., died at his home in Stroudsburg, Pa., yesterday.

Mrs. ANNIE BAINE DENT, wife of Judge Lewis Dent of Washington, D. C., and a sister-in-law by marriage of President Grant, died Wednesday night, aged 79 years, in a sanitarium in Easton, Pa.

ROBERT OLIVER WILSON, for many years with E. D. Morgan Co., died Wednesday of apoplexy at his home in Montclair, N. J., aged 68 years.

Dr. CHARLES C. ALLEN, a Brooklyn dentist and member of Montauk Lodge, 286, F. and A. M., and Brooklyn Lodge, 22, B. P. O. Elks, died in his sixty-fourth year on Tuesday at his home, 34 Livingston Street, Brooklyn.

Mrs. MARY E. KOUNTZ BACKUS, wife of Raymond B. Backus, formerly auditor for the Standard Oil Company, died from heart disease on Wednesday at her home, 161 Henry Street, Brooklyn. She was a daughter of the late Commodore William J. Kountz and was educated at Vassar College.

RICHARD J. WERHAN, for many years on the office staff of the Consumers' Brewery, died of pneumonia on Wednesday at his home, 161 Prospect Park West, Brooklyn. He was 48 years old and belonged to Brooklyn Lodge, 22, B. P. O. Elks.

HAROLD BENJAMIN MONASMITH, a financial writer on the staff of The Wall Street Journal for nine years and on The Herald in 1918, died Tuesday in Cleveland, aged 38 years.

CHARLES LAWRENCE TREYVOUX, for thirty-five years general agent of the French Steamship Company, died Tuesday night at his home in Bronxville, aged 62 years.

CHARLES E. LAURIAT, President of the Charles E. Lauriat Company, publishers and booksellers of Boston, died at his home in Brookline, Mass., last night. He was born in Boston in 1842.

LLOYD R. JOHNSON, who was to have graduated from the Long Island College Hospital on June 1 next, died on Wednesday of pneumonia in the hospital. He was in his twenty-fifth year and was educated at Dickinson College and at New York University. He was a son of the late Dr. Samuel H. Johnson of California and Asbury Park, N. J.

JOHN WILLIAM HENRY HORSMAN, a native of Devonshire, England, and a member of Sterling Lodge, 817, F. and A. M., and of William P. Holland Council, R. A., died in St. Mary's Hospital on Wednesday. His home was at 196 Ralph Avenue, Brooklyn.

HENRY B. ENDICOTT DEAD.

Shoe Manufacturer Was Widely Known as a Labor Arbitrator.

BOSTON, Feb. 12.—Henry B. Endicott, President of the Endicott-Johnson Corporation, of Endicott and Johnson City, N. Y., said to be the largest makers of shoes in the United States, died unexpectedly tonight in a Brookline hospital, following an operation ordered on his return from the South a few days ago. He was 66 years old.

During the war he was State Food Administrator and executive manager of the Massachusetts Committee of Public Safety and was widely known as an arbitrator of labor disputes. President Wilson appointed him one of the representatives of the public at the labor conference in Washington. Last Spring his corporation announced a profit-sharing scheme by which all profits of the company were to go to the employes after 7 per cent. had been earned on the preferred stock and 10 per cent. on the common.

As a member of the firm of Endicott, Johnson & Co., he was one of the largest employers of labor in the country, and was said never to have had a strike in his factories.

Jacob Goldstein.

Jacob Goldstein, Assistant District Attorney of New York County and former Assemblyman, died yesterday of pneumonia at his residence, 44 West 111th Street. He was an active Democrat and served on the Board of Governors of the Seventeenth Assembly District Democratic organization. He was a Rutgers graduate.

Engaged.

LEON—STURMAN—Mr. and Mrs. Charles Sturman of 549 West 163d St. announce the engagement reception of their daughter Rose and Morton W. Leon of 656 West 162d St., on Feb. 15, from 2 to 6, at the Hotel Commodore.

Married.

McANENY—BROWN—On Thursday, Feb. 12, at the residence of the bride's uncle, Mr. George Ethridge, 215 Madison Av., by the Rev. Dr. Percy Stickney Grant, Pauline Ethridge Brown, daughter of Mr. and Mrs. James Ethridge of Rome, N. Y., to Leonard Gordon McAneny.

MAYNZ—WILLETS—On Feb. 11, 1920, at Cleveland, Ohio, Lora A. Willets to Theodore Maynz.

Died.

AITCHISON—Feb. 9, at Easton, Pa., of pneumonia, George Batchelor, son of Thomas and Agnes Aitchison, beloved husband of Mary J. Aitchison (nee MacDonld) in his 38th year. Native of Forfarshire, Scotland. Deeply mourned. Scottish papers please copy.

ALSOP—Entered into life eternal on Feb. 12, in her 83d year, Alice M. Alsop, mother of Lucy Witht. Funeral notice later.

ASH—On Thursday evening, Feb. 12, at his residence, 530 West End Av., Mervin, beloved husband of Emma Ash (nee Birnbaum) and father of Mervin, Jr., and Mrs. Charles King. Notice of funeral service later.

BALL—At Cameron, West Virginia, Feb. 9, Augusta Lott Ball, widow of Edward W. Ball of Brooklyn, N. Y. Notice of funeral later.

BALLERAY—George H., Paterson, N. J., on Feb. 10, 1920, in his 72d year. Funeral services at St. Paul's Church, Paterson, on Friday, at 11:30 A. M.

BARTELS—At East Orange, N. J., Wednesday, Feb. 11, 1920, Henry Albert, beloved son of Minnie Bartels, in his 23d year. Funeral services will be held at his late home, 87 North 22d St., East Orange, N. J., on Friday, Feb. 13, at 8:15 P. M. Interment at convenience of family.

BERKEFELD—In Boston, Feb. 11, 1920, Rosalie O. Hille, widow of the late Adolph Berkefeld of Brooklyn, N. Y. Services at the residence of her daughter, Mrs. Horace Vaneveren, 13 Kirkland Place, Cambridge, Friday, Feb. 13, at 2 P. M.

BLOOM—David, Feb. 12, 1920, beloved husband of Birdie Bloom and beloved father of Harry, Mrs. Bertha Hirschfield, Mrs. Rose Wilner, Mrs. Cecil Applebaum, Jesse R., Mrs. Maud Finkelstein. Notice of funeral later.

BOSCH—Klaus, on Feb. 11, beloved father of Daniel, Myra and Carrie Murphy. Funeral services at his late esidence, 834 Trinity Av., Friday, Feb. 13, at 7:30 P. M. Funeral Saturday at 9:30 A. M. Interment Lutheran.

BRODBECK—On Feb. 10, after a short illness, John Albert, beloved son of John A. and Anna M. Interment Friday, Feb. 13, Woodlawn Cemetery.

BROUCK—Brothers of COMPOSITE LODGE, 819, F. AND A. M., are respectfully requested to attend the funeral of our late brother, Charles Brouck, who passed away Feb. 12 at 9 P. M. Funeral Feb. 13 at 2 P. M. from his late home, 175 Prospect Park Southwest, Brooklyn. Interment Washington Cemetery, Section 5.
JAMES SPRINZ, Master.
NED JACOBY, Secretary.

BROWER—At Englewood, N. J., Feb. 10, 1920, John Brower, in his 83d year. Funeral services at his late residence, Tenafly Road and Ivy Lane, Englewood, on Saturday evening, Feb. 14, at 8:30 o'clock. Interment at Greenwood Cemetery, on Sunday, Feb. 15, 11:30 A. M.

BROWN—At the Mount Vernon Hospital, Feb. 11, Jennie Stewart, wife of Gordon Brown, daughter of Mr. and Mrs. M. S. Stewart of Fordham, N. Y. Interment private.

BROWN—Lena, in her 52d year, beloved wife of Abraham and dear mother of Rosalie and Florence. Services at her late residence, 753 Trinity Av., Sunday, Feb. 15, at 10 A. M.

BRUCK—Charles, husband of Lillian (nee Israel) and father of Baby Armond, after a short illness, on Feb. 12, at 9 P. M. Funeral Feb. 13 at 2 P. M. from his late home, 175 Prospect Park Southwest, Brooklyn. Burial Washington Cemetery, Section 5.

BUDDINGTON—On Feb. 10, 1920, Lucie A. Buddington, widow of the late Charles C. Buddington. Funeral services will be held at the Harlem Baptist Chapel, 123d St., east of 3d Av., Friday, 8:30 P. M. Interment Woodlawn Cemetery. Eastern Star, Order of Amaranth and Daughters of Liberty are respectfully invited to attend.

CARHART—On Feb. 10, 1920, Henry Brigham, in the 66th year of his age, beloved husband of Emma Albers Carhart. Funeral services at St. Bartholomew's Chapel, Park Av. and 50th St., on Friday, Feb. 13, at 11 o'clock. Interment private.

CHAMBERS—On Feb. 12, 1920, after a brief illness, Julius Chambers, in his 70th year, at his home, the Hotel Clendenning, 202 West 103d St. Notice of funeral hereafter.

CHRISTY—At her home, 200 Warburton Av., Yonkers, N. Y., on Tuesday, Feb. 10, 1920, Annie Christy. Funeral service at First Presbyterian Church, Yonkers, Friday, at 3 P. M. Greenwich (Conn.) papers please copy.

CONKLIN—On Thursday, Feb. 12, at St. Luke's Home, 2,914 Broadway, Julia A. E., daughter of the late James and Mary Conklin. Funeral service at Chapel of St. Luke's Home, Broadway and 114th St., on Saturday, Feb. 14, at 10:30 A. M.

CRANE—On Wednesday, Feb. 11, 1920, Maude, beloved sister of Charlotte and Jessie Crane. Funeral service Gilham's Funeral Parlors, 78 Greenwich Av., on Friday night at 8 o'clock. Interment at Kensico.

CREIGHTON—On Feb. 12, 1920, Margaret L. Creighton, beloved daughter of Margaret Creighton (nee Hanley) and the late John Creighton. Funeral from her late residence, 770 East 100th St., on Saturday, Feb. 14, at 9:30 A. M.; thence to St. Anselm's Church, Tinton Av. and 155th St. Interment St. Raymond's Cemetery.

DALTON—On Wednesday, Feb. 11, 1920, Marie Estelle Dalton, of 458 78th St., Brooklyn. Funeral services will be held at Philadelphia, Pa.

DAWES—Suddenly, of pneumonia, on Tuesday, Feb. 10, at her home, Englewood, N. J., Adelia Merrick Lee, widow of Henry Franklin Dawes. Funeral services at St. Paul's Church, Englewood, Friday, Feb. 13, at 2:30 o'clock. Train leaves Jersey City 1:29 P. M.

DE ROBLES—On Feb. 11, Sebastiana Godoy, beloved wife of Daniel A. De Robles. Services The Funeral Church (Campbell Bldg.), Broadway at 66th St., on Friday, Feb. 13, at 3 P. M.

DE WITT—Emma F., Feb. 12. Funeral services private.

DUCEY—Mary Elizabeth, Feb. 11. Remains Campbell's Chapel, Broadway-66th St. Services 10 A. M. Saturday, Feb. 14, Lady Chapel, St. Patrick's Cathedral.

FARR—On Feb. 12, 1920, Rebecca Thompson, widow of Hiram G. Farr, aged 76 years. Funeral services at the residence of her daughter, Mrs. Edward Knauss, 493 Gramatan Av., Mount Vernon, Saturday, at 1:30 o'clock. Boston papers please copy.

FERGUSON—Suddenly, Feb. 11, 1920, Patrick Henry Ferguson, in his 44th year, at his residence, 112 North Munn Av., East Orange, N. J. Notice of funeral in tonight's Mail.

FIELDING—At Glenridge, N. J., on Feb. 12, 1920, Mabel Studley, wife of Robert A. Fielding and daughter of the late Theo. E. and Caroline Studley. Funeral services at her late residence, 42 Hamilton Road, on Friday, at 2:30 P. M. Please omit flowers.

FITSCHEN—Suddenly, on Feb. 10, in his 70th year, August Henry. Funeral service at his late residence, 262 West 31st St., Friday evening, 8 o'clock. He is survived by two brothers and two sisters. Interment Woodlawn Cemetery.

FOREST—Ethel C., on Feb. 12, 1920. Funeral from her late residence, 440 West End Av., on Sunday, Feb. 15, at 10 A. M.

FREEMAN—At South Orange, N. J., on Feb. 12, Katharine Ferrand, wife of Francis Parkman Freeman, and daughter of Wilson and Margaret W. Ferrand. Notice of funeral hereafter.

GELLER—On Feb. 11, aged 52 years, Edward, beloved husband of Amanda (nee Harris). Relatives and friends are invited to attend the funeral from the chapel of Saul A. Rothschild, 159 West 120th St., on Friday, Feb. 13, at 2:30 P. M.

GHOSHA—Prince Sarath, Feb. 11. Services The Funeral Church (Campbell Building), Broadway at 66th St., Friday, Feb. 13, at 2 P. M.

GIEVE—On Feb. 11, at her residence, 1,081 Castleton Av., West New Brighton, S. I., Fanny, daughter of the late Abraham and Elizabeth Gieve and beloved sister of Elizabeth and Mary Gieve. Funeral private.

GOLDMAN—On Thursday, Feb. 12, in his 58d year, Archie, beloved husband of Lena, father of Mrs. A. A. Resnick, Mrs. M. L. Braustein, Lillian and Percy. Funeral services at Sam Rothschild's Funeral Chapel, 208 Lenox Av., Sunday, Feb. 15, at 11:30 A. M.

GOLDSTEIN—OWASCO CLUB. Members: It is with deep regret we wish to inform you of the death of ex-Assemblyman Jacob Goldstein, former Assistant District Attorney of the County of New York and member of the Board of Governors of the 17th Assembly District Democratic organization; and you are hereby requested to attend the funeral services at his late residence, 44 West 114th St., Friday, Feb. 13, 1920, 11 A. M.
SAMUEL MARX,
SARA PAUL,
Executive Members.

GOLDSTEIN—SAMUEL TICHNER SOCIETY: Brethren, you are hereby notified of the death of our beloved brother, Jacob Goldstein. Please attend funeral services at his late residence, 44 West 114th St., Friday, Feb. 13, 1920, at 11 A. M.
HERMAN GOLDSTEIN, President.
BENJ. LEBENHEIM, Secretary.

GOLDSTEIN—Members of the RUTGERS CLUB are requested to attend the funeral of our esteemed fellow-member, the Hon. Jacob Goldstein, from his late residence, 44 West 114th St., this morning at 11 o'clock.
BENJAMIN COHEN, President.
JOHN S. FORGOTSTON, Rec. Secy.

GOLDSTEIN—Members of the INSTITUTIONAL SYNAGOGUE are requested to attend the funeral of our Director, Hon. Jacob Goldstein, at his late residence, 44 West 114th St., Friday, at 11 A. M.
ISAAC SIEGEL, President.
SAMUEL H. HOFSTADTER, Secretary.

GREENBAUM—On Wednesday, Feb. 11, Blanche Greenbaum, beloved mother of Rosalind and wife of Isador, deceased, and mother of Walter, deceased. Funeral services at Sam Rothschild's Funeral Chapel, 208 Lenox Av., Friday, Feb. 13, at 11 A. M.

GROSSMAN—Abraham, on Feb. 12, beloved husband of Kate and beloved father of Mildred, Gertrude, Henrietta and Saul. Funeral services at his late residence, 1,078 Union St., Brooklyn, at 2 P. M. Friday, Feb. 13. Interment at Washington Cemetery. Kindly omit flowers.

GROSSMAN—WM. McKINLEY LODGE 840, F. & A. M. Brethren: You are hereby requested to attend an emergent communication to be held at 1,078 Union St., Brooklyn, N. Y., on Friday, Feb. 13, 1920, at 2 P. M. for the purpose of holding Masonic services over our late brother, Abraham Grossman.
ISAAC JACKSON, Master.
JOS. ROTHSCHILD, Secretary.

HAGUE—Eliza, on Feb. 11, 1920; born 1831. Funeral services Feb. 13; burial private, Feb. 14, 1920, from 36A Woodbine St., Brooklyn, N. Y.

HANCOCK—Lewis, at his home, at Austin, Texas, on Wednesday, Feb. 11, 1920, aged 63 years.

HARRIS—On Wednesday, Feb. 11, Fannie (nee Moses), beloved wife of Samuel Harris, formerly of Wilmington, Del.; devoted daughter of Jacob Moses and beloved sister of Mrs. William H. Lee, Mr. B. Morse, Mr. M. Morse and Mrs. L. Schoenfield. Funeral Friday, Feb. 13, 10 A. M., from the Campbell Funeral Rooms, 66th St. and Broadway. Kindly omit flowers. Philadelphia, Wilmington and Chicago papers please copy.

HARTJEN—On Thursday, Feb. 12, Hedwig Hartjen, beloved sister of Minna Hartjen and the late Anna M. Gennerich, in her 66th year. Relatives and friends are respectfully invited to attend the funeral services at her late residence, 3,001 Briggs Av., Bronx, on Sunday, Feb. 15, 1920, at 3 P. M.

HEILIGER—On Thursday, Feb. 12, Isidore, beloved father of Percy and Ethel Bernstein and brother of Frieda Bernstein. Funeral from his late residence, 423 West 120th St., Friday, Feb. 13, at 2 P. M. Interment private. San Francisco and San Diego papers please copy.

HENCKEN—On Wednesday, Feb. 11, 1920, after a brief illness, Emma, beloved wife of the late Martin Hencken. Funeral services at her late residence, 84 Lincoln St., Jersey City, on Saturday, Feb. 14, at 8 P. M. Interment private. Kindly omit flowers.

HENE—At her home, 255 West 90th St., on Feb. 12, Florence Cohn Hene, beloved daughter of Betsy Cohn and the late Jacob Cohn, sister of Leah, Rose, Milton and Edna Cohn. Funeral private.

HOLMES—On Wednesday, Feb. 11, 1920, of pneumonia, at his residence, 43 West 57th St., New York, Edwin Thomas Holmes, husband of Marion Fisher. Services at his late residence on Saturday, Feb. 14, at 4:30.

HOLMES—Edwin Thomas. The members of the SONS OF THE REVOLUTION are requested to attend the funeral services of their late associate at his late residence, 43 West 57th St., on Saturday, Feb. 14, at 4:30 P. M.
ROBERT OLYPHANT, President.

JACOBSON—Annie, on Feb. 11, beloved wife of Sol. Jacobson, mother of Jacob and Lester, beloved daughter of Bertha Paplor. Services the Funeral Church, (Campbell Bldg.), Broadway at 66th St., on Friday, Feb. 13, at 11 A. M.

JONES—On Thursday, Feb. 12, 1920, Rosalie Going, wife of Kenneth B. Jones. Funeral services at residence of George B. Jones, Cranford, N. J., at 2 P. M., Feb. 14.

KANE—On Feb. 11, Anna C. Kane, beloved daughter of John Kane and Mary Quigley. Funeral from her late residence, 423 East 138th, Saturday, at 9:30 A. M., thence to St. Jerome's Church. Interment Calvary Cemetery.

KEMP—Frieda (nee Fischer), beloved wife of Elias Kemp, Feb. 11. Funeral Friday, 11 A. M., 228 Lenox Av.

KEYSER—On Wednesday, Feb. 11, 1920, at her residence, 9 East 39th St., of pneumonia, Harriet A. Murphey Keyser, widow of William B. T. Keyser, and beloved mother of Harriet E. Keyser. Funeral service in the Chapel of the Madison Av. Presbyterian Church, northeast corner 73d St. and Madison Av., Friday, at 11 A. M.

KREMER—On Feb. 12, William N. Kremer, husband of Helen Elwyn Kremer. Funeral services at his residence, 113 East 87th St., on Saturday, Feb. 14, at 10 A. M. Interment in Philadelphia. Kindly omit flowers.

KRODUP—At Whitestone, N. Y., on Wednesday, Feb. 11, 1920, Martin Krodup, in his 68th year. Funeral services will be held at his late residence, 45 West 13th St., Whitestone, N. Y., on Friday evening, Feb. 13, 1920, at 8 P. M. Interment private.

LEDING—On Feb. 12, after long illness, at Ridgewood, N. J., William Leding, beloved husband of Augusta C. Leding (nee Kirchner), in his 68th year. Funeral private.

LEFF—Charles, former President of National Mica Co., Feb. 11, 1920.

LESTER—On Thursday, Feb. 12, 1920, Raymond Clark Lester, beloved son of Charles E. Lester and Marguerite Stewart Clark. Services at his late residence, Cedar Knolls, Bronxville, N. Y., on Sunday, Feb. 15, 1920, at 2 P. M. Please omit flowers.

LEWONTIN—Charles I., on Feb. 12, in his 50th year, devoted husband of Yetta Lewontin and beloved father of Max Lewontin and Mrs. S. Helen Levine. Funeral Feb. 13, private, 2,095 Mohegan Av., Bronx.

LIPSIE—Simon, formerly of Utica, N. Y. Funeral Friday, Feb. 13, at 11 o'clock, from his residence, 891 Forest Av., Bronx.

LUIPOLD—At 36 Jennings St., Elmhurst, L. I., on Feb. 11, 1920, Tillie, beloved wife of George A. Luipold. Funeral services Friday evening at 8 o'clock. Interment private, Saturday, 2:30, in Lutheran Cemetery.

LUKENS—Clara. Services Campbell Funeral Church, Broadway, 66th St., Feb. 15, 3 P. M.

McENROE—At her residence, 130 Quincy St., Feb. 10, Mary Frances (nee Waldron), wife of Michael McEnroe. Funeral will take place Saturday morning, 9:30, at the Church of the Nativity, Classon and Madison Avs., Brooklyn.

MACKEY—Priscilla Simmons Rowley, wife of Oscar T. Mackey, on Feb. 11, 1920, in her 82d year. Services at her late residence, 165 West 81st St., Friday, Feb. 13, 1920, at 7:30 P. M.

MELICK—Thursday, Feb. 12, 1920, of pneumonia, at her home, 496 East 24th St., Flatbush, Louise C. Melick, beloved wife of Harry C. W. Melick. Notice of funeral later.

MONASMITH—Harold Benjamin, dearly beloved husband of Helen Henry Monasmith, on Tuesday, Feb. 10, 1920, at the residence of his parents, 1,451 West 54th St., Cleveland, Ohio. Funeral services and interment at Cleveland.

MOORE—Elizabeth Channing, daughter of Thomas Channing and Bertha Stone Moore, suddenly, on Wednesday morning, at Mooreland, Bronxville, N. Y., age 4½ years. Funeral services private. It is requested that flowers be omitted. Interment Mohawk, N. Y.

Died.

NORMAN—Suddenly, Feb. 8, at Miami, Fla., Oswald Byrne Norman, youngest son of Robert C. and Ella Kerchner Norman. Funeral from his late residence, 400 Riverside Drive, on Friday, Feb. 13. Requiem mass at Church of Ascension, 107th St., near Broadway, at 11 A. M. Temporary interment Woodlawn Cemetery.

NUGENT—In Jersey City, on Feb. 11, Henry T., son of the late Patrick H. and Ella Nugent. Relatives and friends are invited to attend the funeral from his late residence, 606 Jersey Av., on Saturday, Feb. 14, at 9 A. M.

PETERS—Suddenly, on Feb. 11, 1920, Berdie S. Peters, in the 28th year of her age, wife of Charles E. Peters, and daughter of Mr. and Mrs. J. P. Schor. Funeral from her late residence, 972 East 7th St., Flatbush. Relatives and friends invited.

PHELPH—At Atlantic City, on Feb. 11, 1920, Elizabeth S., beloved wife of C. E. D. Phelph, daughter of the late George W. and Frances Natt. Relatives are especially invited to attend the service at St. John's Evangelist Church, New Brunswick, N. J., on Saturday, Feb. 14, at 2 o'clock.

POST—At Bloomfield, N. J., Feb. 11, 1920, Anna Elizabeth Long, wife of the late Henry L. Post, in her 59th year. Services at her home, 128 Ashland Av., Saturday, Feb. 14, at 2 o'clock.

RIGGS—Leon Corey, beloved husband of Julia E. Riggs, died at Los Angeles, Cal., Feb. 5. Lying in state at the Funeral Church (Campbell Building), Broadway, at 66th St., Monday, Feb. 16. Services Tuesday, Feb. 17, at 2 P. M.

ROCKWELL—On Wednesday, Feb. 11, 1920, at her residence, 573 East 22d St., Brooklyn, N. Y., Rebecca Dwight, widow of the late Fenton Rockwell and daughter of Theodore Dwight, in her 76th year. Funeral private.

ROE—Mary Abigail, daughter of Peter Roe of Cornwall-on-Hudson, N. Y., at Watertown, N. Y., on Feb. 11, in her 81st year. Services at her late home at 11 o'clock Friday. Interment later at Manchester, Vt.

ROSE—Marilla Hale, in her 77th year. Services Sunday, Feb. 15, 1920, 3 o'clock, 632 Carlton Av., Brooklyn.

ROSENBAUM—At Los Angeles, Cal., David S., beloved father of Clara R. Triest, Hedwig R. Meyberg and Bess R. Frank.

ROTH—Leopold, beloved husband of Fannie and devoted father of Phineas, Sidney, Jesse and Mrs. Celia Kleinman, in his 64th year, on Feb. 12, 1920, at his residence, 636 West 172d St. Funeral notice later.

SCHWEITZER—Feb. 12, Nellie Schweitzer. Funeral from Stephen Merritt Chapel, 223 8th Av., near 21st St., Sunday, 2 o'clock.

SCOVILLE—On Monday, Feb. 9, 1920, at Sanibel Island, Florida, Jennie Scoville, beloved wife of George S. Scoville. Notice of funeral later.

SCULLY—After a brief illness, on Thursday, Feb. 12, at her residence, 70 East 123d St., Mary Agnes Scully, only daughter of William J. and Mary A. Scully and sister of the Rev. William A. Scully and Joseph and Edwin Scully. Requiem, All Saints', Madison Av. and 129th St., Saturday, 10 A. M. Interment St. Raymond's. Automobiles.

SCULLY—Children of Mary of All Saints' Academy are requested to attend mass of requiem, which will be offered for our beloved Sodalist, Mary Scully, at All Saints' Church, on Saturday, 10 A. M.

SEAMAN—At Glen Cove, Tuesday, Feb. 10, 1920, Ethelena T., wife of Samuel J. Seaman, and daughter of Dr. and Mrs. J. H. Bogart. Funeral private on Friday.

SHERWOOD—At Hohokus, N. J., Wednesday, Feb. 11, Abbott Sherwood, in his 31st year. Notice of funeral later.

SIEGEL—On Wednesday, Feb. 11, 1920, Andreas, beloved husband of Bertha Siegel, and father of Charles, George, Mathilda and Margaret Siegel, in his 63d year. Funeral service at his late residence, 122 3d Av., Astoria, L. I., on Saturday afternoon, Feb. 14, at 2 o'clock. Interment St. Michael's Cemetery.

SMITH—Jane C., beloved mother of Marie, Jennie C., Katherine M., Joseph S. and George T. Smith. Funeral from her late residence, 611 West 141st St., on Saturday, 9:30 A. M., thence to Church of Our Lady of Lourdes, where a requiem mass will be offered for the repose of her soul. Member of St. Ignatius Council, No. 1818, Catholic Benevolent Legion.

SMITH—After a lingering illness, on Wednesday, Feb. 11, 1920, Henry Allen Smith, beloved husband of Emma E. Miller. Funeral services will be held on Saturday, Feb. 14, at 5 P. M., at his late residence, 248 West 105th St., at convenience of family.

SMITH—On Thursday, Feb. 12, 1920, at her residence, 163 West 105th St., Elizabeth Sinclair, wife of the late Samuel F. Smith of Indianapolis, Ind. Indianapolis papers please copy.

SPAETH—The Rev. Henry Douglas, pastor of St. Mark's Lutheran Church, Williamsport, Pa., on Monday, Feb. 9, at Clearwater, Fla., aged 50 years. Funeral services this afternoon (Friday) at St. Johannis Lutheran Church, Philadelphia, Pa.

STEWART—On Feb. 11, 1920, at his home, 1,053 Trinity Av., Edward Vincent, beloved son of Catharine and the late Mathew Stewart. Requiem mass St. Augustine's, 167th St. and Franklin Av., Saturday, Feb. 14, 10 A. M.

SUTHERLAND—At 90 Central Av., White Plains, N. Y., Ruth, daughter of Adolphine Carpenter and the late Root Sutherland, in her 13th year. Notice of funeral hereafter.

SWARTZ—On Wednesday, Feb. 11, at the Hotel Marie Antoinette, Cecile R. Swartz, widow of Nathan Swartz and beloved mother of N. Russell Swartz. Funeral from the residence of her sister, Mrs. Paul Gotthell, 148 West 75th St., on Friday morning, 9:30 o'clock.

SWARTZ—Cecile R. The Board of Directress and the members of the LADIES' SEWING SOCIETY OF THE HEBREW ORPHAN ASYLUM are invited to attend the funeral of the late Honorary Directress, Cecile R. Swartz, on Friday, Feb. 13, 9:30 A. M., at 48 West 75th St.
I. N. SPIEGELBERG, President.
Mrs. G. N. THURNAUER, Hon. Sec'y.

SWITZER—Eliza (nee Wray), aged 78, beloved wife of James Switzer and fond mother of James G. Switzer and Lizzie Nash. Funeral services at her late residence, 1,653 71st St., Brooklyn, Friday, 8 P. M.

TIFFANY—On Feb. 11, Margaret Tiffany of 1,004 Madison Av. Funeral from parlors of James E. McLarney & Sons, Lexington Av. and 65th St., Friday morning. Requiem mass St. Vincent Ferrer's Church, at 10 o'clock.

TONJES—D. H., on Wednesday, Feb. 11. Funeral from the Chapel of W. J. Dargeon, Amsterdam Av. and 107th St., Saturday, 10 A. M.

VAN GOERSCHEN—On Tuesday, Feb. 10, 1920, Lillian, daughter of Isabelle and the late Hugo Van Goerschen. Funeral services at Balmford's undertaking parlors, 1,893 Amsterdam Av. (near 154th St.), on Friday evening, Feb. 13, at 8 o'clock. Interment strictly private.

VISSCHER—At Albany, N. Y., Wednesday, Feb. 11, 1920, Edward Willett Visscher. Funeral services at his late residence, 311 State St., Albany, on Saturday afternoon at 2:30 o'clock.

WHITE—Meta C. (nee Fundermann), suddenly, of pneumonia, on Wednesday, Feb. 11, 1920, wife of William Wesley White, and beloved daughter of Mr. and Mrs. George H. Fundermann. Services Saturday evening at 8 o'clock, at 4,189 White Plains Av., New York City. Funeral private Sunday afternoon.

WILLIAMS—Samuel, suddenly, at Miami, Fla., on Monday, Feb. 9, in the 69th year of his age, beloved husband of Annie Lufberry. Funeral from his late residence, 671 East 19th St., Brooklyn, on Friday, Feb. 13, at 2:30. Take Brighton Beach elevator at Bridge to Newkirk Av., Flatbush. Kindly omit flowers. Elizabeth and Rahway (N. J.) papers please copy.

JACOB HERRLICH'S SONS
Funeral Directors—Chapel.
332 East 86 St. Lenox 6652
1963 Concourse, nr. 170th. Tel. 2626 Tremont.

WILLIS T. MEAD, UNDERTAKER
1,939 Madison Av. Tel. 3715 Harlem.

CIRCLE 104 J. WINTERBOTTOM SIXTH AV at 53d St.

MAUSOLEUM ENTOMBMENT
Do not bury underground!
We offer sanitary CRYPTS and NICHES, for one or more, in Magnificent Mausoleum, in Ocean View Cemetery Beautiful, Amboy Road, at no greater cost than ground burial.
N. Y. Community Mausoleum Construction Co.
108 Times Building. Tel. 7471 Bryant.

THE WOODLAWN CEMETERY
233d St. By Harlem Train and by Trolley. Office, 20 East 23d St., New York. Lots of small size for sale.

BLOOMINGDALES CUT FLOWER SHOP,
59th St. and Lex. Ave. Open every evening and all day Sunday. Phone Plaza 5904.
Artistic floral designs, $1 up.

Flowers FOR EVERY OCCASION
In New York within the hour
In other cities our bonded representatives await wired instructions to fill your order.
PHONE PLAZA 7241
Max Schling 785 FIFTH AVE. at 60th St.

MAX
ROSEN
Greatest American Violinist

Max Rosen

APPEARING AT CARNEGIE HALL
as Soloist with the
PHILHARMONIC SOCIETY
SUNDAY AFT. FEB. 15th
PLAYS EXCLUSIVELY FOR
The Brunswick
Records

MAX ROSEN—eminent on two continents as a Violin Virtuoso—will record exclusively for Brunswick Records.

As one authority has written, "the path of the sunstretch" seems short for him. The qualities of grace, pure beauty of tone and finesse of passage playing, that abound in Rosen's playing are no less characteristic than the musicianship with which he invests all his interpretations.

Critics and public unite in according this young American violin genius a niche in music's "Temple of Fame."

Vitality of performance, unaffected sturdiness and freshness of conception are apparent in Max Rosen's playing from first to last. With youth and personality, with dazzling technic serving a poet's temperament, he has a message of beauty and power. A multitude of music lovers will respond to it and love it through these records which so faithfully mirror his art.

Our introductory list announces several Rosen records together with many others of high artistic value.

THE BRUNSWICK-BALKE-COLLENDER COMPANY
Manufacturers Established 1845

Died.

WILLIAMS—Feb. 11, 1920, Elsie Williams, age 60 years. Services Stephen Merritt's Chapel, 223 8th Av., near 21st St., Saturday afternoon, 2 o'clock.

WILSON—At Montclair, N. J., on Wednesday, Feb. 11, 1920, Robert Oliver Wilson. Funeral services will be held at his late home, 29 Montclair Av., Montclair, Saturday afternoon, 2:30 o'clock. Port Chester and Rye papers please copy.

WICKSTEAD—At Maplewood, N. J., Thursday, Feb. 12, 1920, Albert Wickstead, in his 41st year, beloved husband of Florence E. Attwell and son of Margaret Fletcher and the late Frank Wickstead. Services at his late home, 27 Park Road, Saturday evening, Feb. 14, 8 o'clock.

WIMPFHEIMER—On Feb. 12, 1920, Irene, beloved daughter of Leopold and Mathilda Wimpfheimer and sister of Irving, Herbert and Jerome. Funeral from 128 Pulaski St., Brooklyn, Sunday, Feb. 15, 1920, at 3 P. M.

WINTER—Anna A., widow of the late Herman F. Winter, in the 84th year of her age. Funeral from the residence of her daughter, Mrs. Harry B. Dawes, 41 Randall Av., Freeport, L. I., on Saturday, Feb. 14, on arrival of train leaving Pennsylvania Station at 11 A. M.

WOLFFRAM—At her home, Atlantic Highlands, N. J., Thursday morning, Feb. 12, 1920, Alice Wolffram, beloved daughter of Mrs. Amalie Wolffram. Funeral services at Evangelical Lutheran Immanuel Church, corner 88th St. and Lexington Av., New York City, on Saturday, the 14th inst., at 2 P. M.

YATES—Suddenly, on Feb. 11, 1920, Della L., daughter of Mrs. Ella M. and the late Colonel Jacob Leonard Yates. Funeral from her late residence, 730 Kelly St., New York, on Sundy at 8 P. M. Union Hill (N. J.) and Catskill (N. Y.) papers please copy.

YATES—DAUGHTERS OF THE REVOLUTION, N. Y. State, announce with sorrow the death on Feb. 11 of Miss Della M. Yates, a member of this society.
Mrs. JOHN F. HEMENWAY, Regent.
Mrs. HENRY W. HELFER, Recording Secretary.

In Memoriam.

BREE—In loving memory of our dear mother, Delia, who left us Feb. 14, 1919. Anniversary mass at 8 o'clock, Church of the Ascension, West 107th St. Gone but not forgotten.
MICHAEL AND DOROTHY.

LIGHTENBURG—In sad and loving memory of dear, departed wife and mother, Ida Lightenburg. Her bereaved
HUSBAND AND DAUGHTERS.

MURTHA—In memory of my beloved wife, Elsie B. Murtha, who died Feb. 13, 1918.

WASHINGTON is a busy city, whether you come on an official mission or for the social gaiety of the Capital. It is pleasant at the end of a tiring day to return to the complete and luxurious comfort of the Wardman Park Hotel, on the edge of the famous Rock Creek Park.

HARRY WARDMAN, President
ELMER DYER, Manager

Wardman Park Hotel
Connecticut Avenue and Woodley Road
WASHINGTON, D.C.

STATIONERY SALE

During February we are offering fine writing paper and fancy desk appointments at special prices.

DUTTON'S
681 5th Ave., near 54th Street.

ADVERTISEMENT.

The Art of Work

By DR. BERTHOLD A. BAER.

Few men do understand the true art of work.

It does not consist in the finishing of a job in a given number of hours. It does not mean to get out of employees the most that is in them, or for employees to do as little as possible.

The true art of work does not mean the painting of a good picture, the perfect handiwork of a woman, nor the skillful chiseling of a marble.

The art of work is the happiness one finds in work, the inspiration he gets out of work and the good his work is doing for mankind.

Frank E. Campbell, founder of The Funeral Church, Broadway at 66th Street, knows the art of work, for he not only preaches but practices the same every day in the year.

I doubt whether any man in this City works harder and easier than he does, longer hours shorter, or gets as much pleasure out of work than he does.

Thousands attest the good work he has done for them. He has made death human, and grief bearable. He has placed in the Campbell Building works of art, made possible by the Art of Work.

He gets inspiration out of his work and finds pleasure in serving others.

© 1920

HAYMARKET FAULTLESS BOWS TO ALLFIRE SUPREME AT WESTMINSTER DOG SHOW

ALLFIRE SUPREME BEST BULL TERRIER

Colors of Haymarket Faultless, Best Dog in 1918 Westminster Show, Dip to Rival.

JUDGING GOES WITH RUSH

O. C. of York Rated at Head of Airedales, Beating Noted Polam Maxim —Holiday Crowd on Hand.

Holiday crowds and the holiday spirit gave a tremendous impetus yesterday to the Westminster Kennel Club Dog Show at the Grand Central Palace, and there was real excitement on all three floors of the huge building from early morning until late at night. The judging went with a rush, every one of the rings attracting a dense fringe of spectators, and a number of the late decisions of the previous day were publicly posted for the first time, so that every one could find out the exact standing of the favorites.

Yesterday marked the important decisions in such traditionally popular classes as the Pekingese, the wire-haired fox terriers, the Airedales and the bull terriers, and all along the line there was material for hot discussion. One of the most significant decisions of the day came in the morning, when T. S. Bellin, judging the bull terriers, placed champion Allfire Supreme ahead of the Canadian thoroughbred, champion Haymarket Faultless, which two years ago was adjudged the best dog in the Westminster Show. There were minor sensations in the Pekingese, Airedale and other terrier classes, but the meeting of the two great bull terrier champions was the real event of Lincoln's Birthday, so far as the dog show was concerned.

Winner and Loser Imported.

While R. H. Elliott's bull terrier was eliminated from consideration for a renewal of the top honors that were his in the past, he bowed to a splendid specimen of his breed, a dog that the experts picked last season as a comer, and that has made good in spectacular fashion all year. Champion Allfire Supreme is the property of Commander J. Spencer Eddy, who is now in Paris, and entered under the name of the Little House Kennels. Both the winner and his closest rival are imported English dogs, and both made a wonderfully fine impression in the ring as well as on the bench.

This winning bull terrier had gone through half a dozen earlier shows of the year of such importance as Newport, Chicago, Boston, Philadelphia, and Pittsburgh with the consistent record of being the best of his breed, and on three occasions, in Providence, Boston and at the Hudson County Show, he had been declared the best of all the breeds entered. He was shown yesterday by Tom Lynch of Grantwood, N. J., the most experienced handler among the veterans of the metropolitan district.

There was a decided difference of opinion among the spectators yesterday as to the respective merits of the two champions, Haymarket Faultless and Allfire Supreme, some arguing that the former "best dog" still had the edge. Close observers, however, remarked that he had developed a little too much in the cheeks, and it may have been this bit of extra flesh that lost him the winner's decision.

Breeding of the Victor.

The victorious dog is a son of Champion Allfire Alive, out of Wildfire Risky, and was bred by W. H. McCausland. After landing the winner's dogs the champion Allfire Supreme completed his triumph by being declared the best bull terrier in the show, the female honors having gone to champion Charlwood Ariel, owned by Floyd E. Waite, the Mayor of Cleveland.

A new dog in the bull terrier class that attracted the attention of no less an authority than the actor, William Faversham, was the 13-months'-old Towns Foremost, owned and shown by William H. Towns of Grantwood, and starting his career by being placed in both the novice and American-bred classes.

The early morning hours saw the finish of the judging of the Airedale terriers, with the largest entry list in the show, the males having passed before Judge W. P. Wolcott on the previous day, and here, also, a surprise awaited the prompt arrivals. That fine little Airedale, champion Polam Maxim, must have decided by this time the female of the species is more deadly than the male, for yesterday, for the second time this week, he was beaten by one of the opposite sex. In Tuesday's special show of Airedale Club it was Theodore Offerman's Almonte Peggy that was conceded the best of the breed, and yesterday it was O. C. of York, owned by J. R. Beard, that took a fall out of the champion. Almost as sensational was the advance of the puppy Mystery Marchioness to reserve in the winners' class.

More Laurels for Wycollar Boy.

There was lots of competition among wire-haired fox terriers, another popular breed called out in the morning hours of the holiday. Mrs. Roy A. Rainey, after a slow start, wound up gloriously in this class by taking the open and winners' dogs with her champion Conejo Wycollar Boy, a dog formerly owned by the Duchess of Newcastle, and the son of the famous champion, Wire Boy of Paignton. This great little specimen showed in perfect condition, and attracted favorable attention every moment that he was in the ring.

Up on the third floor the kingdom of the toy dogs yesterday turned over the judging ring to the royal line of the Pekingese, and it was a pleasure to see the new Canadian judge, Dr. Norman K. Swire, at work. He is a veterinarian by profession, and his handling of the Chinese dogs showed that he knew the most direct road to a physical appraisal, and particularly that he would not admit any unsound animal to consideration. Here the hopes of American breeders centred in the entries of Mrs. Grace Jackson of the Lladuck Kennels, Bound Brook, N. J., and her Pekes proved the only home-bred specimens to score. She did well to win the novice dogs with Lo Sankee, with she placed Chu Sin, Nelli of Alysdale and Boo Peep in the female classes.

The Yankibourne Kennels, however, ran off with the big honors among the canine chrysanthemums with their great octet of imported entries. The winning dog was the red sable champion Chung Chang of Alderbourne, with the particolored Rex of Glenlyon reserve. Champion Cumbala Cee Mee cleaned up on the feminine side, with Felicie of Alderbourne reserve. Not for nothing are these proud little Chinamen kept in luxurious silk-lined pagodas.

Expensive Peke Is Beaten.

There was some surprise over the defeat of the recent $6,000 importation, Shunnie of Alderbourne, in the Pekingese class, the reserve among the winners in the special Peke Show, which yesterday, after taking the open dogs not over eight pounds, was completely smothered and finished nowhere. A few whispers of "unsound" were heard at the ringside. Mrs. Howell Wooley's Kuanti of Alderbourne was also well liked by the crowd, and might possibly have displaced the reserve dog on the strength of bone and head. Alcelia's Song-Koi of Llenrud seemed a trifle overlooked on the female side, showing a head, front and coat that had some logical claims to a reserve in winners. But the twenty years' experience of Judge Swire in breeding Pekes speaks for itself, and his awards were generally approved.

American breeders did far better in the class for Sealyham terriers, landing both winners, and defeating such fine importations as Champion Hadley Hoodwink and Champion Birkdell Bess, the entries of W. Ross Proctor of the Brookwood Kennels, who originally bred these dogs in Wales, where he hunted them in packs. Considering that the Sealyham breed was introduced in America only about six years ago, the showing of these compact business-like little dogs at the Palace is most gratifying.

Coats Not in Prime Condition.

In justice to the two beaten champions it should be said that they were not in the best of coat yesterday. The winning dog, Barberryhill Gin Rickey, will be remembered as the "best of the opposite sex" in the big show of the Bronx Kennel Club last Fall, and he still attracts the crowd as he did then by the sparkling personality that makes good his name.

Attention was drawn yesterday also to the Dandy Dinmont terriers owned by Alfred B. Maclay, from the Killearn Kennels of Milbrook, N. Y. These dogs have been found valuable hunters in forcing game to break cover, particularly the giant German hares that abound in that neighborhood. (No, Buddie, not the kind you chased out of the Argonne Forest). The first dog to reach a championship in this year's Westminster Show is Donald Sherwood's female French bull, Princess d'Or, one of the smallest in her class. She completed her fifteen points yesterday morning by landing the winners among her sex, and the circumstance was made the more notable by the fact that the male winner, Bauer's Pompey, was an unusually large specimen of the breed. Evidently the judge of this class had no preconceived ideas as to consistency of type.

Today there will be more activity in the toy classes, and the general judging should be largely completed. Already the gossip is beginning as to possible candidates for the honor of "best dog in the show," and with one big favorite already eliminated all kinds of guesses are being hazarded. This distinction, perhaps the most coveted in all dogdom, has generally been limited to a few classes, chiefly the more popular breeds of terriers, all of which are unusually well represented this year. Tomorrow the important decision will be made after every dog in the show has been accurately placed among those of his kind. It is already established that the competition will be the closest on record.

Haymarket Faultless Meets Defeat.

The judging of the bull terriers by T. S. Bellin, the veteran judge of this breed, and in which competition Champion Haymarket Faultless, best of the show two years ago, met defeat, attracted the largest gathering of the day on the second floor of the Palace. After disposing of the earlier classes Mr. Bellin finally came down to Haymarket Faultless and Allfire Supreme, owned by Commodore Spencer Eddy.

Mr. Bellin spent much time in making his decision and made a careful inspection of both dogs. Several times he placed them side by side and tried to decide between them. Both dogs had been set down in remarkably fine condition. As this contest went on it became evident that Allfire Supreme was commanding more attention from the spectators than had been expected in his showing against such a noted champion. They were about equal in appearance and conformation. Mr. Bellin finally decided to make his decision on the basis of the snap and agility of the dogs. Haymarket Faultless was sent out into the ring to make his final bid for the honors, but in his jog around the ring he failed to show the fine spirit that prevailed with Allfire Supreme and the honor went to the latter.

Champion Charlwood Ariel, owned by Floyd E. Waite, Mayor of Cleveland, was the winner in the bitch class, while Champion Norosse Radiant was held in reserve.

Some of the keenest competition of the entire day with any of the many breeds was witnessed in the classes for Boston terriers. The judges faced a long task in reaching the final awards despite the speed they made in their selections. There were 185 entries in the various classes and 141 actual dogs passed before the eyes of the judges. The competition was strong in each of the classes, but toward the end it became evident that the eventual winners would be hard to beat.

Coast Dog Best Boston Terrier.

The Pacific Coast and far-away Texas provided the winners in this breed. The winners dog was Arroyo Arbitrator, owned by Freeman Ford of Pasadena, Cal., who made the trip across the continent to show this winner at the Grand Central Palace. Arroyo Arbitrator was not strange to the show. Before being purchased by Mr. Ford he was known in the East as Auburn Radiance. He is a typical specimen, and after holding sway through the earlier classes he came through in the final to win the first award rather handily.

The winners bitch was Bestyette, owned and bred by Mrs. F. Janahl of Houston, Texas. Bestyette won with little difficulty after scoring successively in the earlier classes.

Imported Pekingese made a clean sweep in the high awards in their competition with American-breds, much to the surprise of many admirers of the latter. The American-breds scored in some of the special and separate classes, but the imported dogs took both the firsts and the reserves in the final selections. This class, in fact, marked a clean sweep for the Yankibourne Kennels, which contains in its collection some of the greatest stars of the English-bred Pekingese now in this country.

The Yankibourne Kennels provided all the winners and reserves. The winning dog was Chung Chang of Alderbourne, a red sable which held undisputed sway throughout the judging. Rex of Glenlyon, a parti-color, was held in reserve. The winners bitch was Cumbala Cee Mee, and Felicie of Alderbourne was held in reserve.

The largest winners among the American bred Pekingese were from the Lladuck Kennels of Mrs. Grace Jackson, Bound Brook, N. J. Mrs. Jackson scored in the classes for novice dogs and puppy bitches and took both first and second in the class for limit bitches not exceeding eight pounds.

Comes from Texas to See Her Lone Entry Gain Blue

Among the many hundreds of exhibitors at the Westminster Kennel Club show there was none who gave more impressive evidence of confidence in the ability of her own beloved pet to win a blue ribbon than did Mrs. F. Ganahl of Houston, Texas. Mrs. Ganahl made but one entry in the show. This was Bestyette, a Boston terrier. So certain was the lady from the distant Lone Star State that her entry would gain the coveted blue that she came all the way from her home to make the exhibit. Her confidence was justified yesterday when Bestyette carried away first honors for winning bitches among the Boston terriers.

WELL-KNOWN WOMEN IN DOG SHOW CROWD

Some Explain Fine Points of Their Pets Personally—Spring Costumes Seen.

The interest of society in the Dog Show was quite as keen yesterday as on the opening day. Many exhibitors well known in the social world remained throughout the day and some of the women among them were seen proudly explaining the fine points of the dogs which they have entered. The women seem to have a particular preference for terriers and they make up the entire list of exhibitors in the list of West Highland white terriers, and predominate in the list of Cairn terriers.

The Chows closely rivaled the terriers in interest for the visitors to the show and the German police dogs were also a centre of attention.

The mild weather brought forth many Springtime costumes. Semi-sport costumes were seen and blue serge suits—which give the authentic sign that Spring is not far distant—were seen in great numbers. There was an unusual number of young people on hand yesterday, due, no doubt, to the holiday, for they rarely put in an appearance in large numbers before Saturday.

Richard H. Williams, President of the Westminster Kennel Club, visited the show for the first time. Mrs. Philip Hunloke, who came from England to act as judge, attended the afternoon session. She is sailing for home on Saturday.

Others who were in attendance yesterday were Mrs. Bourke Roche, Mrs. M. M. Van Buren, President of the Pekingese Club; Mr. and Mrs. Reginald Waldo Brixey, Mr. and Mrs. Elbridge Gerry Snow, Jr.; Miss Janet Snow, who won many prizes; Joseph E. Widener and a party of friends from Philadelphia; Mrs. Benjamin H. Throop, Miss Claire Knapp, Mrs. Bertram G. Work and Mrs. Paul Moore.

CANADIAN CURLERS WIN BY TWO POINTS

Defeat United States, 189 to 187, at Utica, and Retain the Gordon Medal.

Special to The New York Times.

UTICA, N. Y., Feb. 12.—In what proved to be the closest and keenest struggle ever waged in international curling circles, Canadian curlers today successfully defended the Gordon International Medal, winning from the United States by a score of 189 to 187. The superb play of the Heather and Lachine rinks in the afternoon round brought victory to the Canadians, the former outclassing the newly organized Syracuse club, 27—10, and the veteran Robert Lucas leading his rink to a 20—11 win over Brae Burn. By virtue of its score of 27 points, the Heather rink, skipped by N. D. McLeod, secures possession of the medal for the ensuing year.

The United States curlers led in the morning play, 1 up, 95 to 94. The morning games were evenly divided, each country taking two, while Jersey City and Victoria played a tie game at 17. The fight of the Victoria rink was one of the outstanding features of the day. Apparently hopelessly outclassed, 16 to 4, Captain McGreary and his fellow-soldiers, all ex-service men, one of whom was Captain Falkenberg, the famous Canadian ace, launched a strong attack in the closing ends and finished on even terms with the Jersey rink.

Scoring honors for the day were annexed by Dr. T. H. Farrell and his rink, composed of E. C. Hare, A. O. Foster and A. M. Johnston, who, playing against St. Lawrence, totaled the fine score of 35 in the afternoon round. The Uticans finished 21 up over their opponents, and the Country Club of Brookline ran a close second on a neighboring sheet of ice, finishing 11 up over Caledonia. Schenectady, Syracuse and Boston rinks fell behind, however, and Canada took the season's premier honors by one of the scantiest margins ever known in this great competition.

The score:

MORNING.

CANADA.	UNITED STATES
MONTREAL W. (19).	UTICA (22).
E. Schwartz,	H. G. Seim,
A. Fyfe,	G. A. Moshier,
W. J. Patterson,	N. R. Gurley,
W. T. Trenholme, skip.	G. F. Murray, skip.
VICTORIA (17).	JERSEY CITY (17).
Captain Falkenberg,	G. Scranton,
Major Goodday,	W. Stevens,
Colonel O'Meara,	D. F. Edwards,
Capt. McGreery, skip.	C. S. Edwards, skip.
OUTREMONT (26).	SARANAC LAKE (15).
B. Coleman,	A. W. Stanley,
H. Reed,	J. R. Hogan,
A. M. Regan,	J. J. Duquette,
H. E. Wall, skip.	R. M. Brown, skip.
THISTLE (11).	BOSTON (27).
R. E. Burke,	H. T. Dunham,
R. J. Cabbell,	J. Dreamp,
A. Scott Ives,	C. W. Young,
W. H. C. Musser, skip.	Dr. J. J. Paul, skip.
MONTREAL (21).	ST. ANDREW'S (14).
W. Russell,	M. McNeil,
T. Wells,	W. McFarlane,
C. P. Gordon,	W. T. Bray,
W. Brown, skip.	A. P. Roth, skip.

AFTERNOON.

CANADA.	UNITED STATES
LACHINE (29).	BRAEBURN (11).
H. Ralph,	A. J. Selfridge,
W. St. Johnston,	F. B. Witherbee,
A. P. Bastelle,	Joseph Gould,
Robert Lucas, skip.	E. S. Litchfield, skip.
ST. LAWRENCE (14).	UTICA NO. 2 (35).
R. Wolfe,	E. C. Hare,
G. A. Forbes,	A. O. Foster,
W. Patterson,	A. M. Johnston,
J. Henderson, skip.	J. H. Farrell, skip.
CALEDONIA (16).	C. C., B'KLINE (27).
W. J. Ross,	A. G. Duncan,
J. R. McIlroy,	A. B. Denny,
Dr. P. Holliday,	A. S. Browne,
Dr. J. H. Condon, skip.	Thomas Russell, skip.
ST. ANDREW'S (13).	MOHAWK CLUB (9).
F. Rubenstein,	E. P. Edwards,
C. W. Schnare,	R. S. Emmett,
J. G. Stewart,	A. F. Knight,
Major Bethune, skip.	F. G. Vaughn, skip.
HEATHER (27).	SYRACUSE (10).
J. B. Stewart,	D. Campbell,
C. D. Reid,	A. R. Acheson,
H. J. Roffey,	C. Keller,
N. D. McLeod, skip.	W. W. Nicholson, skip.

Grand total—Canada, 189; United States, 187.

DENIES BURNS IS HOLDOUT.

Giants' Secretary Assured That Outfielder Will Soon Sign Contract.

While admitting that George Burns, the star outfielder of the Giants, had not yet signed a contract to play for the club during the coming season, Joseph D. O'Brien, Secretary of the club, yesterday hastened to deny a report that Burns was a holdout. He said that Burns had assured him he would sign. He declared there was no difficulty over money matters, but admitted that there were some minor details which required final adjustment.

Just what these minor details are is a matter for conjecture. Burns, together with all the other players on the Giants' roster, was given an automatic increase in salary this season because of the return to the longer playing schedule. When it was reported that the outfielder was a holdout it was naturally assumed that he was not satisfied with the salary offered him by the club.

AUSTRALIAN TITLE TO ROSS.

American Swimmer Captures Honors in 100-Yard Race.

ADELAIDE, South Australia, Wednesday, Feb. 11.—Norman Ross of San Francisco won the hundred yards swimming championship of Australia here today, defeating F. E. Beaurepaire, the Australian champion. Ross's time was 57 3-5 seconds.

Airplane Enables Speaker to Keep Cleveland Date

WASHINGTON, Feb. 12.—A report telling how Tris Speaker of the Cleveland American League baseball club made a train by air route, permitting him to report to Cleveland on time, was received today by Major Gen. Charles T. Menoher, Director of the Army Air Service.

Speaker received a telegram at his ranch in Hubbard, Texas, recently, bidding him report to the Cleveland club at once, but he could not make the train at Waco by any known land route or conveyance. It occurred to him that perhaps his friend, former Lieutenant Belser of Kelly Field, who lived on a neighboring ranch, might help him out. This Belser did. They left in Belser's plane at 11:15 A. M. for Waco and arrived at Richfield in about one hour and a half, permitting Speaker to catch his train at 1:15 for Cleveland.

COLUMBIA FENCERS DEFEAT PENN TEAM

Win Six of Nine Foils Matches and Three of Four with the Sabres.

The University of Pennsylvania's swordsmen proved no match for the champion Columbia fencing team yesterday afternoon, and lost in both foils and sabres competitions. Columbia won six out of nine matches with the foils and three out of four with the sabre. The meet was a part of the Alumni Day athletic program, which included a wrestling meet, mass boxing, and events by the undergraduates.

The fencing summaries follow:

Foils.

Forster, Columbia, defeated Charnock, Penn, 5—3; Bencoe, Columbia, defeated Rhodes, Penn, 7—6; Bloomer, Columbia, defeated Charnock, Penn, 4—2; Bloomer, Columbia, defeated Glaenzer, Penn, 6—5; Charnock, Penn, defeated Bencoe, Columbia, 9—5; Bloomer, Columbia, defeated Rhodes, Penn, 6—4; Forster, Columbia, defeated Glaenzer, Penn, 8—4; Rhodes, Penn, defeated Farley, Columbia, 10—6; Glaenzer, Penn, defeated Bencoe, Columbia, 6—5.

Sabres.

Stelle, Columbia, defeated Hess, Penn, 13—11; Sebright, Penn, defeated Reaves, Columbia, 8—6; Reaves, Columbia, defeated Hess, Penn, 8—6; Stelle, Columbia, defeated Sebright, Penn, 7—4.

C. C. N. Y. FIVE WINS GAME.

New Yorkers Defeat St. Lawrence at Basket Ball—Score 42 to 27.

Special to The New York Times.

CANTON, N. Y., Feb. 12.—Showing excellent floorwork, the basket ball team of the College of the City of New York defeated St. Lawrence University here tonight by a score of 42 to 27. The basket shooting was the feature of the contest.

The lineup:

C. C. N. Y. (42).		ST. LAWRENCE (27).
Ball	R. F.	Barker
Lamm	L. F.	Weller
Kinsky	C.	Lingenfelder
Lipton	R. G.	Tillinghast
Seiger	L. G.	Donihue

Goals from floor—Barker (3), Weller (4), Ball (5), Lamm (3), Kinsky (5), Lipton (3), Seiger. Goals from foul—Barker (13), Ball (8).

Referee—Mr. Sullivan of Colgate.

COLUMBIA WINS ON MAT.

Overwhelms Brown Wrestlers, Taking Every Bout Except One.

Columbia completely outclassed Brown at wrestling yesterday afternoon in the Morningside gymnasium and won by a large margin, 25 to 5. The meet was the first attraction of an athletic program arranged for Alumni Day, and thousands of old grads and their friends packed the big gymnasium to capacity.

The summaries:

115-Pound Class—L. Citron of Columbia won from S. Holt of Brown on decision. Time—9 minutes.

125-Pound Class—C. Mullinas of Columbia won from G. D. Smith of Brown on decision. Time—9 minutes.

135-Pound Class—J. Zaretski of Columbia won from H. A. Dodge of Brown on decision. Time—9 minutes.

145-Pound Class—J. Pauli of Columbia won from S. Sheftitman of Brown on decision. Time—9 minutes.

158-Pound Class—T. Barrish of Columbia won from R. H. Spellman of Brown on decision. Time—9 minutes.

175-Pound Class—H. Potter of Columbia threw B. Shurtleff of Brown with a head and chancery hold. Time—8 minutes 5 seconds.

Heavyweight Class—F. K. Armstrong of Brown threw F. F. Fargo of Columbia with half nelson and leg hold. Time—7 minutes 50 seconds.

Final Score—Columbia, 25; Brown, 5.

Shiras Leads Yale Hockey Team.

NEW HAVEN, Feb. 12.—Winfield Shiras of Pittsburgh tonight was appointed captain of the Yale freshman hockey team.

MINOR LEAGUES ARE READY FOR PEACE

Expect to Reach Agreement with Majors Today—Draft to be Restored.

Special to The New York Times.

CHICAGO, Feb. 12.—Minor and major league baseball magnates got together today in an informal meeting to discuss plans for a new agreement between the two organizations. No action was taken, but indications are that relations will be resumed in some agreement similar to that which existed until a year ago, when it was discarded, leaving the minors to go their own way.

Another session will be held tomorrow, which is likely to bring about the restoration of the draft as well as the forming of a board to handle cases coming up between the minors and the majors. At the informal session a plan was formulated to provide a board of four men, two from the minors and two from the majors, with a neutral man as Chairman, the four men to pass on all cases, and in case of a dispute the Chairman to cast the deciding vote. Such a plan is almost certain to be adopted tomorrow, when the two factions get together.

Possibly major league men were a bit surprised at the mild demands of the minors when the two met. It had been generally supposed the little fellows would ask many things which the majors would consider impossible. However, the request for a representative board and the restoring of the draft were the only important things desired. No particulars concerning the draft were announced. The draft prices for the various leagues will be established at tomorrow's session.

The business might have been completed today had President Johnson of the American League been present. He failed to appear, and the American League consequently could take no official action. The National League went into session at the appointed hour and named a committee of three to represent the league in the gathering with the minors. President Ebbets of Brooklyn, President Herrmann of Cincinnati and President Dreyfuss of Pittsburgh were the three men on the committee.

The National Leaguers went into session with the minor league committee early in the afternoon, but the American League was represented only by two volunteers, William Richardson of Washington and Harry Grabiner, Secretary of the Chicago White Sox. They took part in the informal discussion. It is likely President Johnson will get the American League men together tomorrow morning and name a committee for the work.

All eight members of the minors were on hand, some of them coming from the Pacific Coast, some from the far South and some from the East. All will remain for the session today. The eight were: Cal Ewing of Oakland, representing the Pacific Coast League; Thomas Hickey, representing the American Association; Dave Fultz of the International League, Walter Morris of the Texas League, Al Tearney of the Three-Eye League, Ed Hanlon of the Western League, J. D. Martin of the Southern Association, and John Farrell of the National Association of Minor Leagues.

C. C. N. Y. LOSES IN WATER.

Brown Swimmers Win Meet Easily by Score of 41 to 12.

Special to The New York Times.

PROVIDENCE, R. I., Feb. 12.—Brown swimmers defeated the mermen of the College of the City of New York here tonight, 41 to 12. Brown men won first in every event, and in addition captured the relay race in the good time of 1 minute and 33 seconds. Captain Lawton of the Brown team, Green, Nichols, and Hamilton excelled. For the visitors Lehrman and Phildins did good work.

The summary:

50-Yard Swim—Won by Lawton, Brown; Lehman, C. C. N. Y., second; Hamilton, Brown, third. Time—0:26 2-5.

100-Yard Swim—Won by Hamilton, Brown; Phildins, C. C. N. Y., second; Lehrman, C. C. N. Y., third. Time—1:04.

220-Yard Swim—Won by Johnstone, Brown; McTague, C. C. N. Y., second; Green, Brown, third. Time—2:51 3-5.

Dive—Won by Lawton, Brown, 105 points; Green, Brown, 95 points, second; Haas, C. C. N. Y., 82 points, third.

Plunge—Won by Nichols, Brown, 64 feet; Gorman, Brown, 63 feet, second; Thoor, C. C. N. Y., 59¾ feet, third.

Relay—Won by Brown (Lawton, Whitehouse, Hoving, Hamilton); C. C. N. Y. (Lehrman, Phildins, McTague, Drew), second. Time—1:33.

NELSON HOLDS SKI TITLE.

Wins Canadian Championship Event with Leap of 185 Feet.

REVELSTOKE, B. C., Feb. 12.—Nels Nelson, Revelstoke, claimant of the amateur Canadian ski jumping title, retained his honors when he won the championship event at the British Columbia ski tournament here yesterday with a jump of 185 feet, standing. Steinwall, Chicago, was second with 181 feet. Anders Haugen won the professional contest with a jump of 200 feet standing. Lars Haugen, in the same event, jumped 212 feet, but fell.

Red Sox Get Dartmouth Pitcher.

BOSTON, Feb. 12.—Joseph Cuddy Murphy, who pitched for the Dartmouth College baseball team last season, today signed as a pitcher with the Boston American League Club for the coming season.

GOVERNMENT TO AID OLYMPIC OFFICIALS

Honorary Presidency of Committee Is Tendered Mr. Wilson—Army and Navy to Help.

WASHINGTON, D. C., Feb. 12.—Official Government sanction and support for the team which will represent the United States in the Olympic Games at Antwerp next Summer was obtained by the Olympic Committee in a series of conferences today with high officials of the Government.

The position of honorary President of the American Olympic Committee was accepted provisionally by Secretary Tumulty for President Wilson. Secretaries Baker and Daniels were made Honorary Vice Presidents of the committee, and Under Secretary of State Polk agreed to serve as a member of the committee.

The Olympic Committee also met a number of officers of the army and navy in a conference at which the co-operation of both branches of the service was pledged. Tentative plans were discussed for the inclusion of athletes from both the army and navy in the team of more than two hundred which will sail from New York in July, and ways and means were considered for the formation of the team. Further action along these lines will be taken in the near future.

The American Olympic Committee was represented in the conferences by Gustavus T. Kirby, President; F. W. Rubien, Secretary, and Colonel Palmer E. Pierce, President of the National Collegiate Athletic Association.

In discussing the acceptance of the Honorary Presidency by President Wilson, Secretary Tumulty assured the committee of the President's approval of the United States' participation in the international games to be staged in Belgium.

Secretaries Daniels and Baker became Vice Presidents in formally written acceptances, the delivery of which was recorded in motion pictures, which later will become part of the film history of the American Olympic team of 1920. Secretary Baker's letter of acceptance, addressed to President Kirby, was as follows:

"I accept with pleasure an Honorary Vice Presidency in the American Olympic Committee. The work of the committee both in physical education and in the cultivation of international good feeling is of great importance, and I am happy to be associated with it."

SCHEDULE FOR YALE NINE.

West Virginia Only New Team on Blue's Baseball List.

Special to The New York Times.

NEW HAVEN, Conn., Feb. 12.—Manager Weir Sargent tonight announced Yale's baseball schedule, with the exception of the Easter trip matches and a series of three games with the New Haven Eastern Leaguers. Twenty-six games have been scheduled, and five more will be played on the Easter trip. Three of these will be with New Haven, and Yale and Fordham may also be able to agree upon a date.

The schedule follows:

April 10, Wesleyan at New Haven; 13, New York Giants at New York; 17, Colonials at New Haven; 21, Trinity at New Haven; 24, Pennsylvania at New Haven; 28, Amherst at New Haven.

May 1, Dartmouth at New Haven; 5, West Virginia at New Haven; 6, Virginia at New Haven; 8, Brown at New Haven; 12, Catholic University at New Haven; 15 Holy Cross at Worcester; 19, Boston College at New Haven; 22, Cornell at Ithaca; 26, Williams at New Haven; 29, Princeton at New Haven; 31, Pennsylvania at Philadelphia.

June 2, Holy Cross at New Haven; 5, Cornell at New Haven; 9, Tufts at New Haven; 12, Princeton at Princeton; 16, Brown at Providence; 19, Princeton at New York (in case of tie); 22, Harvard at New Haven; 23, Harvard at Cambridge; 26, Harvard at Boston (in case of tie).

The Yale team candidates report for their first practice in the cage on Feb. 17.

Gowdy Makes Terms with Braves.

COLUMBUS, Ohio, Feb. 12.—Catcher Hank Gowdy of the Boston Braves, hero of the world's series of 1914, and the first major league ball player to enlist in the world war, today reached an agreement on salary with the Boston club. Gowdy made the announcement tonight. He had been a holdout.

Roach Sold to Minneapolis.

CHICAGO, Feb. 12.—William Roach, infielder of the Columbus American Association Club, today was sold to the Minneapolis club of the same league. Rube Vickers, formerly a major league pitcher, signed a contract today to manage the Kalamazoo club.

Brooklyn Club Sells Mack Wheat.

CHICAGO, Feb. 12.—The Brooklyn Nationals today announced the sale of Mack Wheat, catcher, to the Philadelphia Nationals.

This is a smile we caught in our clothing section.

Wonder if it will mean as much to you as it did to us!

Relatively, we have never given more for the dollar spent in our stores than we give to-day.

"A dollar's worth and a little bit more"—our policy now, same as of yore!

The best of everything men and boys wear. Also sporting goods and luggage.

ROGERS PEET COMPANY

Broadway at 13th St. — Broadway at Warren — "Four Convenient Corners" — Broadway at 34th St. — Fifth Ave. at 41st St.

Southern Golf

Before you start for Pinehurst, or Coronado or any other golfers' paradise, get your clubs and your apparel (including a Knitted Golfing Jacket, very smart) from

JOHN LURIE INC. EST. 1899

BROADWAY and 58th ST., N. Y.

EVERYTHING for SPORTSMAN and MOTORIST

REIS UNION SUITS

REIS

MAN'S CLOSEST FRIEND

LINCOLN'S FINEST PORTRAIT.

The most impressive portrait of Lincoln is the painting by the son of the artist who took his death mask. It appears as a double-page etching in sepia, ready for framing, 15x19 inches, this week's MID-WEEK PICTORIAL, on news stands, 10 cents.—Advt.

Hosiery that costs more at wholesale today

Special 69c

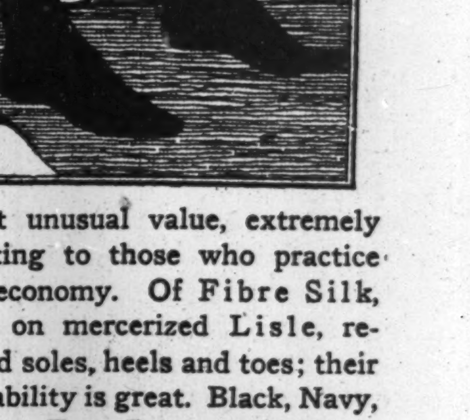

A most unusual value, extremely interesting to those who practice sound economy. Of Fibre Silk, plaited on mercerized Lisle, reenforced soles, heels and toes; their serviceability is great. Black, Navy, Cordovan, Tan, Gray and White—you'll find it profitable to buy a dozen pairs.

Weber and Heilbroner

Clothiers, Haberdashers and Hatters—Eleven Stores

*241 Broadway — 345 Broadway — 775 Broadway — *1185 Broadway — *44th and Broadway — 1363 Broadway — 58 Nassau — 150 Nassau — 20 Cortlandt — *30 Broad — *42d and Fifth Avenue

*CLOTHING AT THESE STORES.

Awards of Judges in the Second Day's Benching at Forty-fourth Annual Westminster Kennel Club Show

ST. BERNARDS (SMOOTH).
Judge—Jacob Kuhlman.

Open, Dogs and Bitches—First, A. Schmaeler's Teddy of Fairview.

Winners, Dogs and Bitches—First, A. Schmaeler's Teddy of Fairview.

AIREDALE TERRIERS.
Judge—William Prescott Wolcott.

American Bred, Dogs—First, Frederick C. Hood's Boxwood Blimp; second, Leon Iriberry's Brentwood Barnstormer; third, J. R. Beard's Lucknow Comet.

Open, Dogs—First, Norman MacKenzie's ch. Polam Maxim; second, Doreda Kennels' Cragsman Dictator; third, Briarcroft Kennels' Briarcroft Double Decision.

Winners, Dogs—First, Norman MacKenzie's ch. Polam Maxim; reserve, Wildford Wood's Who Cares.

SCOTTISH TERRIERS.
Judge—Robert Sedgwick, Jr.

American Bred, Dogs—First, Walescott Kennels' Walescott Wag; second, J. G. Bates's Leads Chieftain; third, Walescott Kennels' Walescott Solomon.

Open, Dogs—First, Walescott Kennels' Walescott Wag; second, Mrs. Alex H. Stewart's ch. Conqueror; third, Walescott Kennels' ch. Walescott Whim.

Winners, Dogs—First, Walescott Kennels' Walescott Wag; reserve, Mrs. Alex H. Stewart's ch. Conqueror.

American Bred, Bitches—First, Walescott Kennels' Walescott Locket; second, Walescott Kennels' Walescott Wistful II.; third, Walescott Kennels' Walescott Winsome II.

Open, Bitches—First, Walescott Kennels' Walescott Ruminantly Rushlight; second, Walescott Kennels' Walescott Blackbonnie; third, Walescott Kennels' ch. Walescott Winkie.

Winners, Bitches—First, Walescott Kennels' Walescott Ruminantly Rushlight; reserve, Walescott Kennels' Walescott Blackbonnie.

BEAGLES.
Judge—Elliot C. Cowdin.

Open, Dogs (over 13 inches, but not exceeding 15 inches)—First, Wheatley Kennels' Wheatley Truant; second, Somerset Beagles' Wheatley Almoner; third, Somerset Beagles' Charmion Leader II.

Winners, Dogs—First, Wheatley Kennels' Wheatley Truant; second, Somerset Beagles' Charmion Leader II.

Open, Bitches (over 13 inches, but not exceeding 15 inches)—First, Wheatley Kennels' Wheatley Comet; second, Wheatley Kennels' Wheatley Costley.

Winners, Bitches—First, Wheatley Kennels' Wheatley Comet; second, Wheatley Kennels' Wheatley Costley.

FRENCH BULLDOGS.
Judge—Miss Alice Thorp.

Open, Dogs (under 22 pounds)—First, Frederic Poffet's La France Model II.; second, Haworth Kennels' Haworth Pixie.

Open, Dogs (22 pounds and not over 28 pounds)—First, Mrs. Henry L. Bauer's Bauer's Pompey; second, Empire City Kennels' Hugo Lad.

Winners, Dogs—First, Mrs. Henry L. Bauer's Bauer's Pompey; reserve, Frederic Poffet's La France Model II.

American Bred, Dogs—First, Mrs. Henry L. Bauer's Bauer's Pompey; second, Frederic Poffet's La France Model II.; third, Frederic Poffet's Frenchie Prince Gamin.

American Bred, Bitches—First, Donald W. Sherwood's Princesse d'Or; second, Haworth Kennels' Haworth Marie; third, Lone Star Kennels' Miss 1917.

Open, Bitches (under 22 pounds)—First, Donald W. Sherwood's Princesse d'Or; second, Haworth Kennels' Haworth Marie; third, Mr. and Mrs. George F. Harriman's Young's Dolly.

Open, Bitches (22 pounds and not exceeding 28 pounds)—First, Lone Star Kennels' Miss 1917; second, George O. Canning's Gen. Hunk's Dream.

Winners, Bitches—Donald W. Sherwood's Princesse d'Or; reserve, Haworth Kennels' Haworth Marie.

BULLDOGS.
Judge—Edwin L. Boger.

American Bred, Dogs—First, William A. Richards's Silent White Duck; second, Dr. Roy H. Peck's Pasquale Dial; third, Miss Alice E. Jacobus's Vicar Verax.

Open, Dogs (under 45 pounds)—First, Mrs. W. N. Gilbert Clark's Censor; second, Alex H. Stewart's Strathway Coytside; third, Yankbourne Kennels' Yankbourne Discovery.

Open, Dogs (45 pounds and over)—First, Alex H. Stewart's Strathway White Hope; second, Miss Alice E. Jacobus's Vicar Verax; third, Daniel P. Ritchey's The Wise Monarch.

Open, Dogs (bred by exhibitor)—First, William A. Richards's Silent White Duke; second, Dr. Roy H. Peck's Pasquale Dial; third, William E. Oakley's Oakwall Over the Top.

American Bred, Bitches—First, William E. Oakley's Oakwall Flirt; second, E. P. Tuson's Warfleigh Molly; third, Mrs. W. R. Taylor's White Princess of Onoakia.

Open, Bitches (under 40 pounds)—First, William T. Drew's Lady Diana; second, E. P. Tuson's Warfleigh Molly; third, Alex H. Stewart's Strathway Princess.

Open, Bitches (40 pounds and over)—First, Alex H. Stewart's ch. Strathway White Light; second, R. Scott Wilson's ch. Clevelock Mollie; third, Mrs. Howell Wooley's Emwood English Maid.

Winners, Bitches—First, Alex H. Stewart's ch. Strathway White Light; reserve, R. Scott Wilson's ch. Clevelock Mollie.

Open, Bitches (bred by exhibitor)—First, William E. Oakley's Oakwall Flirt; reserve, Alex H. Stewart's Strathway Princess.

DALMATIANS.
Judge—Gerald C. Buck.

Open, Dogs—First, Windholme Kennels' Windholme's Runaway; second, Windholme Kennels' Windholme's Princess; third, Mrs. Katherine M. Brueck's Na-Bob Silvercloud.

Winners, Dogs—First, Windholme Kennels' Windholme's Runaway; second, Windholme Kennels' Windholme's Rajah.

Open, Bitches—First, Windholme Kennels' ch. Windholme's Market Rose; second, Mrs. Attmore Robinson's Windholme's Harriette; third, Windholme Kennels' Windholme's Lizzie.

Winners, Bitches—First, Windholme Kennels' ch. Windholme's Market Rose; reserve, Mrs. Attmore Robinson's Windholme's Harriette.

POMERANIANS.
Judge—William McFadden.

American-bred, Dogs—First, Mrs. George D. Clifford's Faybee Midnight, imp.

Open, Dogs (17 pounds and under, any color)—First, Mrs. Vincent De Meo's ch. Pall Mall Sunbright Morrisville Marquis; second, Mrs. George D. Clifford's Faybee Midnight, imp.; third, James Witham's Jumbo.

Open, Dogs and Bitches (over 7 pounds)—First, Miss Lena Shilling's Haughty Chocolate Prince; second, Mrs. H. Grasser's Dollie.

Winners, Dogs—First, Mrs. Vincent De Meo's ch. Pall Mall Sunbright Merriville Marquis; reserve, Miss Lena Shilling's Elmar Sunbright Orange Boy.

American-bred, Bitches—First, Confido Kennels, Confido's Brilliant Sunray; second, Confido Kennels' Lakewood Cleo; third, Confido Kennels' Pall Mall Onoto's Diamond.

Open, Bitches (7 pounds and under, any color)—First, Mrs. Wilson Wylie's Cairndhu Felicitious; second; H. B. Shelton's Betty; third, Confido Kennels' Confido's Brilliant Sunray.

Winners, Bitches—First, Mrs. Wilson Wylie's Cairndhu Felicitous; reserve, Mrs. E. Seely's Coal Speck.

SEALYHAM TERRIERS.
Judge—Edward H. Carle.

American-Bred Dogs—First, Barberryhill Kennels' Barberryhill Gin Rickey; second, Mine Brook Kennels' Mine Brook Defend; third, Helmlock Hill Kennels' Helmlock Hill Paragon.

Open, Dogs—First, Barberryhill Kennels' Barberryhill Gin Rickey; second, Helmlock Hill Kennels' Ch. Helmlock Boy Scout; third, Brookwood Kennels' Ch. Hadley Hoodwink.

Winners, Dogs—First, Barberryhill Kennels' Barberryhill Gin Rickey; reserve, Helmlock Hill Kennels' Ch. Helmlock Boy Scout.

American-Bred Bitches—First, Helmlock Hill Kennels' Helmlock Hill Cham; second, Mrs. Byron Rodgers's Bridget's Wonderful Girl of Landoyley; third, Helmlock Hill Kennels' Helmlock Hill Girl Scout.

Open, Bitches—First, Helmlock Hill Kennels' Ch. Helmlock Hill Patch; second, Brookwood Kennels' Ch. Birkdell Bess; third, Bayard Tuckerman, Jr.'s Ask Mama.

Winners, Bitches—First, Helmlock Hill Kennels' Helmlock Hill Cham; reserve, Helmlock Hill Kennels' Ch. Helmlock Hill Patch.

IRISH TERRIERS.
Judge—L. H. POWERS.

American-Bred Dogs—First, Mr. and Mrs. Stuyvesant Peabody's Balleymooney Double Shear's Double; second, Marcus Bruckheimer's Harlem Peter; third, M S. Kilby's Mendon Mike.

Open, Dogs—First, Mr. and Mrs. Stuyvesant Peabody's Ch. Double Shear; second, Holmehill Kennels' Ch. Brentmoor Blinker; third, M. S. Kilby's Mendon Mike.

Winners, Dogs—First, Mr. and Mrs. Stuyvesant Peabody's Ch. Double Shear.

Open, Dogs and Bitches, (bred by exhibitor)—First, Holmehill Kennels' Harlem High Hope; second, J. R. Thorndike's Thorncroft Redlight; third, Marcus Bruckheimer's Harlem Melody.

American-Bred Bitches—First, Mr. and Mrs. Stuyvesant Peabody's Chilmark Mrs. Feeley; second, J. G. Bates's Blarney Primrose; third, Marcus Bruckheimer's Harlem Melody.

Open, Bitches—First, J. G. Bates's Blarney's Wonderful Biddy; second, J. G. Bates's Blarney's Bonnet; third, Mr. and Mrs. Stuyvesant Peabody's Chilmark Mrs. Feeley.

Winners, Bitches—First, J. G. Bates's Blarney's Wonderful Biddy; reserve, J. G. Bates's Bonnet.

SMOOTH FOX TERRIERS.
Judge—F. H. Farwell.

Open, Dogs—First, E. H. Ingwersen's Sabine Rollway; second, George G. Sinclair's Sabine Ricolo.

American-Bred, Dogs—First, E. H. Ingwersen's Sabine Ringleader; second, George G. Sinclair's Sabine Ricolo; third, Mrs. J. B. Able's Oxford Sensation.

Winners, Dogs—First, E. H. Ingwersen's Sabine Rollway; reserve, George G. Sinclair's Sabine Rifle Ball.

American-Bred, Bitches—First, George G. Sinclair's Sabine Fair Maid; second, E. H. Ingwersen's Lynnfield Stormy; third, Dr. W. W. Townsend's Killington Pomfrette.

Open, Bitches—First, Thomas Rice Varick's Ch. Sabine Fernlike; second, George G. Sinclair's Ch. Sabine Fragrance; third, E. H. Ingwersen's Sabine Firecracker.

Winners, Bitches—First, Thomas Rice Varick's Ch. Sabine Fernlike; reserve, George G. Sinclair's Ch. Sabine Fragrance.

CAIRN TERRIERS.
Judge—Robert Sedgwick, Jr.

American-Bred, Dogs and Bitches—First, Mrs. Winans Burnett's Goldthread of Quinnaisset; second, Greentree Kennels' Greentree Castle Rising Oz; third, Mrs. Robert McKiven's Moraig.

Open, Dogs—First, Mrs. Henry Stephens's Grosse Point Thistle; second, Mrs. Winans Burnett's Ch. Ludgate Lucid.

Winners, Dogs—First, Mrs. Henry Stephens's Grosse Point Thistle; reserve, Mrs. Winans Burnett's Ch. Ludgate Lucid.

Open, Bitches—First, Mrs. Winans Burnett's Bagpipes Out of the West; second, Mrs. Bryon Rogers's Cranreuch of Misty Isles; third, Greentree Kennels' Greentree Wee Magie.

Winners, Dogs—First, Mrs. Winans Burnett's Out of the West; reserve, Mrs. Byron Rogers's Cranreuch of Misty Isles.

BOSTON TERRIERS.
Judge—Samuel R. Foster.

Open, Dogs (Under 17 lbs.)—First, Charles H. O'Connor's Ace of Aces; second, Mrs. Louis Lichtenhem's Dandy Pat II.; third, Cristo Kennels' Skip Toss.

Open, Dogs (17 lbs. and Under 22 lbs.)—First, Freeman A. Ford's Arroyo Arbitrator; second, E. D. Boehm's Yankee Speed King; third, A. C. Wilson's Turnstile Victory Boy.

Winners, Dogs—First, Freeman A. Ford's Arroyo Arbitrator; reserve, Charles H. O'Connor's Ace of Aces.

Open, Bitches (Under 17 lbs.)—First, Greenacre Kennels' Crystal Wondering Face; second, Mrs. F. E. Storer's Little Batice; third, John McCauley's Victory Belle.

Open, Bitches (17 lbs. and Under 22 lbs.)—First, J. H. Lacey's Lady Belle XXIII.; second, Deep Purple Kennels' Rocky Dale Girlie.

Open, Bitches (22 lbs. and Not Over 27 lbs.)—First, Mrs. F. E. Storer's Miss Katinka; second, Robert McGiffin's O'Hagan's Stater; third; W. R. Mobley's Mobley's Dorothy.

Winners, Bitches—First, Mrs. Ganahl's Bestyette; reserve, Julie Bierman's Gyo's Beauty.

BULL TERRIERS.
Judge—T. S. Bellin.

American-Bred, Dogs—First, Noross Kennels' Noross Vanguard; second, W. H. Hodgeman's Noross Thunderer; third, William H. Towns's Towns's Foremost.

Open, Dogs and Bitches (Over 12 lbs. and Not Exceeding 20 lbs., Over 12 Months of Age)—First, Mrs. A. L. Reynolds's Milady.

Open, Dogs (Not Exceeding 35 lbs.)—First, Noross Kennels' Noross Moonshine; second, Little House Kennels' Artesian Admiral; third, Samuel H. Stocks's Invincible.

Open, Dogs (Over 35 lbs.)—First, Little House Kennels' Ch. Allfire Supreme; second, R. H. Elliott's Ch. Hay Market Faultless; third, Noross Kennels' Ch. Noross Blue Moon.

Winners, Dogs—First, Little House Kennels' Ch. Allfire Supreme; reserve, R. H. Elliott's Ch. Hay Market Faultless.

American-Bred Bitches—First, Noross Kennels' Noross Velvet; second, Mrs. M. C. Allen's Lady Allen; third, J. F. Casey's Mazda Ammeter.

Open, Bitches (not exceeding 35 pounds)—First, F. J. Casey's Mazda Ammeter; second, Noross Kennels' Noross First Quarter; third, J. B. Benedict's Wyldemere Vic.

Open, Bitches (over 35 pounds)—First, Floyd E. Waite's Ch. Charlwood Ariel; second, Noross Kennels' Ch. Noross Radiant; third, Jack McLaughlin's Lincoln Polly.

Winners, Bitches—First, Floyd E. Waite's Ch. Charlwood Ariel; reserve, Noross Kennels' Ch. Noross Radiant.

PEKINGESE.
Judge—Norman K. Swire.

American-Bred Dogs—First, Mme. Henri Grechen's Tip Top.

Open, Dogs (over 8 pounds)—First, Yankibroune Kennels' Ch. Chun Chang of Alderbourne; second, Mrs. Howell Woolley's Kuan-Ti of Alderbourne; third, Mrs. Howell Woolley's Ashton More Young Tendwa.

Open, Dogs (not exceeding 8 pounds)—First, Mrs. Charles E. Engel's Shunnie of Alderbourne; second, Mrs. Irene Schwetzoff's Tuan.

Winners, Dogs—First, Yankibourne Kennels' Ch. Chun Chang of Alderbourne; reserve, Yankibourne Kennels' Rex of Glenlyon.

American-Bred Bitches—First, Mrs. Charles E. Engle's Sen-Wah of Shir-Leigh; second, Mrs. Howell Woolley's Sum, Win of Llenrudd.

Open, Bitches (over 8 pounds)—First, Lladuck Kennels' Bo Peep; second, Lladuck Kennels' Nelli of Alysdale; third, Marion Brooks' Tee-Ma Fo.

Open, Bitches (not exceeding 8 pounds)—First, Yankibourne Kennels' Ch. Cumbala Cee Mee.

Winners, Bitches—First, Yankibourne Kennels' Ch. Cee Mee; reserve, Yankibourne Kennels' Felice of Alderbourne.

EFFICIENCY AND HEALTH.

Three hours a week devoted to exercises under the care of Arthur McGovern means thirty hours a week of increased efficiency. McGovern's Gymnasium, 5 West 66th Street. Telephone Columbus 2028-9100.—Advt.

APPEL, SQUASH CHAMPION, LOSES TO CORDIER IN SEMI-FINAL ROUND

CORDIER ELIMINATES APPEL IN 5TH GAME

Squash Champion Unable to Stand Strain of Long Duel and Yale Man Enters Final.

TITLE MATCH TOMORROW

Dana and Cordier to Meet on Columbia Club Court Preceding Ganley-Mullins Tilt at Harvard Club.

Yale will meet Harvard in the final round of the national squash tennis tournament at the Columbia University Club tomorrow afternoon, and a new amateur champion will be crowned, for Auguste J. Cordier of the Yale Club upset all prognostications yesterday by coming from behind in the longest and hardest match staged this season, and defeating the 1919 titleholder, John W. Appel, Jr., in three out of five games, 8—15, 10—15, 15—11, 15—7, 15—8.

The winner, who earlier in the year captured first honors in the national handicap event, although carrying the heaviest impost of that tournament, will meet Anderson Dana for the title at 2 P. M. tomorrow, the final preceding by two hours the professional challenge match between Ganley and Mullins at the Harvard Club.

Yesterday's great battle required nearly two hours of steady play to reach a decision, and in the end it was superior physical condition that told the story. Appel and Cordier had met twice before this season, in the Class A team matches of the Metropolitan League, and on each occasion the ex-champion was the winner in straight games. With the national title at stake he was fully expected to repeat the trick yesterday, even though he had not been well recently, and had barely succeeded in eliminating Jay Gould on his way to the semi-finals.

Appel Strong at the Start.

In the first two games Appel looked like a sure winner, for he seemed able to cover his court in impregnable fashion, and was constantly driving his opponent into errors with his steady returning of the ball. Those first two games, however, took a lot out of the Harvard star, for the rallies were long and the points came slowly, seldom more than one in a hand. It needed twenty-four hands to reach the score of 15—8 in the opener, and the second session ran to sixteen more before Appel could claim a victory at 15—10.

When the third game again went up into the twenties, with Cordier gradually pulling away to win it at 15—11, some of the spectators already began to scent an upset, for Appel was obviously tiring, and it was clear that he must win in four games if at all.

Then suddenly Cordier, who had been hitting wildly and sacrificing everything for speed in the early sessions, began to steady down and assume a remarkable control of his shots. Spectacular runs of four and five in succession gave him a long lead, and eventually a cluster of three gave him the game that squared the match. This game was decided in only ten hands and ended at 15—7 in the Yale man's favor.

Appel made a brief spurt at the start of the final game, and later, after trailing at 2—7, used up all his reserve strength in another desperate effort which tied the points. But this finished him, and in the remaining hands he was barely able to run around the court, while his strokes lost both their speed and their accuracy. His backhand, in particular, went to pieces, and he succeeded in picking up only one more ace, while Cordier forged steadily ahead, to take the rubber and the match at 15—8.

Terrific Play Bursts Balls.

The former title holder looked good at the start, his first ace coming on a backhand smash that traveled like lightning twice the length of the inclosure. Both men were playing their shots close to the tell-tale and taking chances in an effort to kill the ball outright and both hit so hard that several racquets were broken, while the ball itself had to be replaced every few minutes. On two occasions the forty-five-pound pressure of air burst its bounds violently as a result of the terrific beating to which it was subjected, and the points had to be played over as the hissing piece of rubber fell shapeless to the floor.

The summary and score by points follow:

SEMI-FINAL ROUND—Auguste J. Cordier, Yale, defeated John W. Appel, Jr., Harvard, 8—15, 10—15, 15—11, 15—7, 15—8.

FIRST GAME.

Appel—
2 0 0 1 0 1 0 1 0 0 1 1 0 0 0 2 1
1 1 0 1 1 1 ....—15

Cordier—
0 0 0 0 1 0 0 1 0 1 1 0 1 0 0 0 1
0 1 1 0 0 x ....—8

Appel—6 placements, 3 misses, 2 outs, 1 tell-tale. Cordier—1 placement, 2 misses, 4 outs, 3 tell-tales.

SECOND GAME.

Appel....0 0 0 5 0 1 0 0 3 2 2 0 1 0 0 1—15
Cordier...3 2 0 0 0 0 0 0 0 1 0 1 0 0 3 x—10

Appel—2 placements, 1 miss, 3 tell-tales, 1 service ace. Cordier—6 placements, 4 misses, 6 tell-tales, 1 out.

THIRD GAME.

Cordier—
0 2 0 2 0 0 2 0 0 0 0 2 0 0 1 1 1 2
1 0 0 1 ....—15

Appel—
0 0 0 0 2 0 0 0 3 1 0 1 0 0 0 0 2 0
0 0 0 2 ....—11

Cordier—10 placements, 3 misses, 3 tell-tales, 3 outs. Appel—2 placements, 2 tell-tales, 2 outs, 1 miss.

FOURTH GAME.

Cordier....0 1 0 1 4 5 0 0 1 3—15
Appel.....0 0 1 0 2 0 1 1 2 x—7

Cordier—5 placements, 3 tell-tales, 1 out. Appel—2 placements, 3 misses, 5 tell-tales, 2 outs, 1 service ace.

FIFTH GAME.

Cordier...0 1 1 3 2 0 0 2 0 0 3 2 0 0 1—15
Appel....1 0 0 1 2 3 0 0 1 0 0 0 0 0 x—8

Cordier—4 placements, 4 tell-tales, 1 miss, 1 out. Appel—1 placement, 3 misses, 3 tell-tales, 5 outs.

CASEY NOW BOND SALESMAN

Star Half Back Leaves Harvard to Begin Business Career.

Special to The New York Times.

BOSTON, Feb. 12.—Eddie Casey, Harvard's star half back, hero of the Princeton and Yale games, has closed his eyes to the possibilities of another year of college football, quit Harvard, and today entered on his new duties in the banking district. Eddie has become a bond salesman and has for associates in his new job no less a former Harvard star than Minot, '11, plunging full back, who is associate manager of the firm, and Joe Brooks, who scored a touchdown for Williams against Ham Fish's Harvard eleven in '10, played tackle on Colgate's great teams of 1912, 1913 and 1914, and was head coach of the Williams eleven of last year.

With Casey, Captain Billy Murray of the 'Varsity eleven also leaves college. Murray has elected the leather business. Both have received their college war degrees.

STECHER THROWS ZBYSZKO.

Champion Wrestler Flattens Rival in 1 Hour, 32 Min., 30 Sec.

BOSTON, Feb. 12.—Joe Stecher, world's heavyweight catch-as-catch-can wrestling champion, successfully defended his title here tonight by defeating Wladek Zbyszko, whom he downed in 1 hour 32 minutes and 30 seconds. The fall was made by a full body scissors and a wrist lock.

Stecher while reeling under Zbyszko's attack secured the hold that resulted in the fall. For five minutes before he had been held in a toe hold, after he had gripped Zbyszko for an equal length of time with a head lock. Stecher used principally the head lock and scissors, while Zbyszko relied upon the toe hold.

Million-Dollar Revenue Seen in New Racing Bill

ANNAPOLIS, Md., Feb. 12.—A bill licensing race tracks, providing for a Racing Commission and imposing a tax on the tracks that would return a $1,000,000 revenue, possibly more, annually to the counties of the State and Baltimore City, was introduced in the House of Delegates today by the Chairman of the Judiciary Committee. It limits the period of racing to 112 days a year.

FIFTY-TO-ONE SHOT FIRST BY A BLOCK

Ponderosa Victor on New Orleans Track at Long Odds—Stack Rides 3 Winners.

NEW ORLEANS, La., Feb. 12.—Ponderosa, a four-year-old gelding which has been a chronic "also ran" in his five starts here, took the bit between his teeth and gave the patrons at the Fair Grounds a few thrills and a real surprise when he romped home the easiest kind of a winner at 50 to 1 in the final race of the day. This was the second real long shot to go over during the meeting, Almino at 100 to 1 still holding first honors in this respect. As the price indicates Ponderosa had few backers, and ran largely for glory so far as the players were concerned.

Ponderosa didn't even glean an embarrassing amount of glory, as the final race brought out twelve cheap platers for the mile and a sixteenth test, and it did not take much of a horse to win. Otsego was made the favorite at 11 to 5, and managed to save the place, with Lady Ward third. Ponderosa seemed to take kindly to a muddy track which had been drenched overnight. He made every post a winning one, and finally galloped in eight lengths in front of Otsego.

Breaking from the outside Ponderosa rushed to the front, gained the rail at the first turn and began to show his heels ever more dimly to the others in the race. Lady Ward followed the pace for a time and then dropped back, while Otsego took after the pacemaker. But it was of no avail. Ponderosa was revelling in the mud, and without urging on the part of his rider soon disposed of the ones which were trailing him and entering the stretch drew away to win with ridiculous ease. Otsego finished fast, but was too tired to keep up with the leader, and beat Lady Ward by two lengths for second place. Ponderosa had never finished better than sixth in any of his previous starts here.

The feature on the card was the Proteus Handicap, a six-furlong sprint for three-year-olds and upward. This went to Mr. Dattner's Minute Man, which won handily by a length and a half despite an accident at the start which nearly cost him the race. Minute Man stumbled a few strides from the barrier and nearly went to the ground. Jockey Stack pulled his head up and got the colt into his stride again. The accident had put Minute Man back to last position among the four starters, and he seemed to have lost his chance for victory. But with fine courage he raced into the lead again and held it safely to the end.

Jockey Stack, who rode Minute Man, carried off the riding honors of the day and loomed up as a rival to Coltiletti. Stack was astride three winners in the course of the day.

The leader. The summaries:

FIRST RACE—For two-year-old maiden fillies, purse $700; three furlongs. Petunia, 114 pounds (Metcalf), 3 to 1, even, and 2 to 5, first; Alberta S., 114 (Meehan), 3 to 1, even, and 2 to 5, second; Mattie B. Kent, 114 (J. Howard), 8 to 1, 3 to 1, and 6 to 5, third. Time—0:37. Mary Head, Incendia, Northern Lady and Wanatah also ran.

SECOND RACE—For three-year-olds and upward, claiming, purse $700; six furlongs. Spokane Queen, 105 pounds (Stack), 8 to 1, 3 to 1, and 6 to 5, first; Buck Shot, 115 (Pauley), 10 to 1, 4 to 1, and 2 to 1, second; Humma, 113 (Moore), 10 to 1, 4 to 1, and 2 to 1, third. Time—1:17. Raconteuse, Cobalt, Toadstool, Sayonarra, Brown Bee, Speedy Foot, Helma and Merry Lass also ran.

THIRD RACE—For three-year-olds, claiming, purse $700; six furlongs. Marvin May, 107 pounds (Richcreek), 13 to 5, even, and 1 to 2, first; Ballybell, 107 (Zoller), 12 to 1, 5 to 1, and 5 to 2, second; Lady in Black, 106 (Coltiletti), 5 to 1, 2 to 1, and even, third. Time—1:15 1-5. Big Idea, Sister Helene, Who Cares, Jean Bullant, Wilson the Great and Cornoran also ran.

FOURTH RACE—For three-year-olds and upward, the Proteus Handicap, purse $1,000; six furlongs. Minute Man, 100 pounds (Stack), 3 to 1, 3 to 5, and out, first; Osgood, 103 (Richcreek), 13 to 5, 3 to 5, and out, second; Courtship, 109 (Kelsey), 12 to 1, 3 to 1, and out, third. Time—1:14 2-5. American Ace also ran.

FIFTH RACE—For three-year-olds and upward, Liberal Purse, purse $500; mile and seventy yards. Woodstone, 108 pounds (Parrington), 6 to 5, 1 to 4, and out, first; Matinee Idol, 110 (Stack), 6 to 5, 1 to 4, and out, second; Sir Grafton, 99 (Richcreek), 10 to 1, 2 to 1, and out, third. Time—1:47 3-5. Eulogy also ran.

SIXTH RACE—For four-year-olds and upward, claiming, purse $600; mile and a sixteenth. Romeo, 109 pounds (Stack), 8 to 1, 2 to 1, and 4 to 5, first; War Club, 104 (Zoller), 12 to 1, 5 to 1, and 2 to 1, second; Sun God, 113 (Lyke), 9 to 5, 7 to 10, and 1 to 4, third. Time—1:49 4-5. Grandee and Cerinus also ran.

SEVENTH RACE—For four-year-olds and upward, claiming, purse $700; mile and a sixteenth. Ponderosa, 102 pounds (Smith), 50 to 1, 20 to 1, and 10 to 1, first; Otsego, 111 (McDermott), 13 to 5, even, and 1 to 2, second; Lady Ward, 106 (Erickson), 10 to 1, 4 to 1, and 2 to 1, third. Time—1:50 1-5. Brian Boru, Mar Tom, Brookland, Marie Connell, Blue Thistle, Yodeles, John J. Casey, Harry Rudder and Miss Herrmann also ran.

Weather, threatening; track, muddy.

NEW ORLEANS ENTRIES.

FIRST RACE—Purse $700; claiming; for two-year-old maidens; three furlongs. Morning Face 114 pounds, Run George 112, Omar K. 112, No Fooling 110, Tutt 107, Maudie Wilson 104, Hazel W. 104, *Blemished 109, *Kayman 112, *John Summa 100.

SECOND RACE—Purse $700; claiming; for four-year-olds and upward; six furlongs. Tom Goose 115 pounds, Langden 115, *Korfhage 110, *Kultur 110, Columbia Tenn 113, Vision 108, Ettahe 115, General 115, Meddling Miss 110, *Lady Marathon 103, New Model 110, *Wall Street 110. Also eligible: Ann S. 108, *Huron II. 105, *Kingling II. 110, Promise Me 115.

THIRD RACE—Purse $700; claiming; for four-year-olds and upward; six furlongs. Opportunity 116 pounds, By Heck 112, Pullux 110, A. N. Akin 108, Iwin Iwin 106, *Trusty 115, *Sweeping Glance 108, *Discussion 107, *Deckmate 103, *Bonstelle 110, *Triumphant 100, *Dundreary 97.

FOURTH RACE—Purse $800; claiming; for three-year-olds and upward; one mile and seventy yards. Paul Connelly 112 pounds, Crumpsall 108, *Pilsen 114, *King Neptune 112, *Frank Monroe 110, *Hadrian 106, *Astrea 106, *Keep 90, *Foreclosure 84.

FIFTH RACE—Purse $800; claiming; for three-year-olds and upward; one mile and seventy yards. Dandy Dude 113 pounds, J. C. Stone 112, Dioscoride 108, *Counter Balance 105, *George Washington 108, *Toddler 100, *Grove A. 92, Midia 96, *Hackamore 85.

SIXTH RACE—Purse $800; claiming; for four-year-olds and upward; one mile and an eighth. Indolence 113 pounds, Sasin 113, *Sky Pilot 113, Chick Barkley 113, Frank Mattox 111, Polu 111, *Handful 108, *Blue Banneck 108, *Mayor Galvin 108, *Goldcrest Boy 108, *Ornery 106, *Caballo 106.

SEVENTH RACE—Purse $800; claiming; for four-year-olds and upward; one mile and an eighth. Luther 113 pounds, Water Proof 113, Al Pierce 113, Almino 113, Semper Stalwart 113, Dr. Crigler 108, Lorena Moss 108, Bombast 113, *Bogart 108, *Ben Hampson 108, *Verity 101, *Willigan 101.

*Apprentice allowance claimed.

Weather threatening; track muddy.

Harvard Beats Tufts on Mat.

Special to The New York Times.

BOSTON, Mass., Feb. 12.—The Harvard wrestling team opened its season this afternoon by defeating Tufts by 14 to 10. The Crimson grapplers won two of the three falls made during the contest. Brown, the heavyweight football player, won his match in two minutes, throwing Anders of Tufts by a half nelson and wrist lock.

SIROCCO DEFEATS HAVANA FAVORITE

Gains Lucky Victory Over Ima Frank in Featured Race at Oriental Park Track.

HAVANA, Cuba, Feb. 12.—After three unsuccessful attempts Sirocco finally won a race, when he gained a decision by a head in the fourth race at the Oriental Park track today. His victory was a lucky one. Ima Frank, the 6 to 5 favorite, was unfortunate in the early part of the running and, but for this might have won, as she was running strongest at the end. Top o' th' Morning was third, three-quarters of a length back.

The summaries:

FIRST RACE—For three-year-olds and upward, claiming, purse $600; six furlongs. Rey Ennis, 103 pounds (Atkinson), 8 to 1, 3 to 1, and 8 to 5, first; Litholick, 108 (Barnes), 6 to 1, 5 to 2, and 6 to 5, second; Royal, 111 (A. Collins), 12 to 1, 5 to 1, and 5 to 2, third. Time—1:13. May Craig, Ben Butler, Lackrose, Apple Jack, Cafeteria, Lamp Post and Stelcliff also ran.

SECOND RACE—For four-year-olds, claiming, purse $600; six furlongs. Pomerene, 109 pounds (Carmody), 2 to 1, 4 to 5, and 2 to 5, first; Himiltrude, 112 (A. Collins), 4 to 1, 8 to 5, and 4 to 5, second; Jack Healy, 103 (Hunt), 8 to 1, 3 to 1, and 8 to 5, third. Time—1:12 4-5. Sunningdale, Fortune's Favor, Buster Clark, Mike Dixon, Assumption, Prince Direct, Railbird, Terrible Miss and Mary's Magnete also ran.

THIRD RACE—For three-year-olds, claiming, purse $600; five and a half furlongs. Miss Patty, 107 pounds (Murray), 4 to 1, 8 to 5, and 4 to 5, first; Black Prince, 113 (Merimee), 7 to 2, 7 to 5, and 7 to 10, second; Orleans Girl, 103 (Carmody), 3 to 1, 6 to 5, and 3 to 5, third. Time—1:06 1-5. Ruby, Haman, Norfolk Belle, Old Red and Polar Cub also ran.

FOURTH RACE—Handicap, for three-year-olds and upward, purse $800; five and a half furlongs. Sirocco, 110 pounds (Pickens), 2 to 1, 4 to 5, and 2 to 5, third; Ima Frank, 116 (A. Collins), 6 to 5, 1 to 2, and 1 to 4, second; Top o' Th' Morning, 109 (Gargan), 5 to 1, 2 to 1, and even, third. Time—1:05 3-5. Lady Sweep, The Blue Duke, Surplice and Skiles Knob also ran.

FIFTH RACE—For three-year-olds and upward, claiming, purse $700; one mile. Regresso, 109 pounds (Carmody), 2 to 1, 7 to 10, and out, first; Dick Williams, 114 (Gargan), 7 to 5, 3 to 5, and out, second; Walter Mack, 109 (Mangan), 2 to 1, 7 to 10, and out, third. Time—1:39 4-5. Spectacular Girl and Crystal Day also ran.

SIXTH RACE—For four-year-olds and upward, claiming, purse $600; mile and fifty yards. Tokalon March, 109 pounds (Barnes), 8 to 1, 3 to 1, and 8 to 5, first; Manokin, 112 (Mangan), 4 to 5, 2 to 5, and 1 to 5, second; Misericorde, 107 (A. Collins), 3 to 1, 6 to 5, and 3 to 5, third. Time—1:43 4-5. Unar, Dick Benson, High Tide, Hands Off and Franke Burke also ran.

HAVANA ENTRIES.

FIRST RACE—For three-year-olds, claiming, purse $600; five and a half furlongs. *Incinerator 104 pounds, *Queen Gaffney 104, *Major Fisk 106, Drusilla 112, Cuba 112, Leenrack 113, Steve 114.

SECOND RACE.—For three-year-olds, claiming, purse $600; five and a half furlongs. *Plain Heather 103 pounds, *He's a Bear 106, *Lenora P. 107, *Director James 109, *Little One 112, *Sentry 112.

THIRD RACE—For four-year-olds and upward, claiming, purse $600; six furlongs. Laura L. 108 pounds, Roumdel 110, Gilder 110, Laura Miller 111, Sophie K. 111, Vadabelle 111, Magic Mirror 111, Baccarat 113, Venetian Boy 113, Native Soil 113, Top Rung 113.

FOURTH RACE—For four-year-olds and upward, claiming, purse $600; six furlongs. Miss Eileen 108 pounds, Dainty Lady 108, Brer Fox 110, Clip 110, Willie Woods 110, El Coronel 110, Pontefract 113, Noynim 113, Theodore Fair 113, The Snob 113, Shasta, 116.

FIFTH RACE—For three-year-olds and upward, claiming, purse $600; mile and fifty yards. *Snow Hill 85 pounds, *Rockaree 87, Our Maid 90, Chansonette II. 106, Daymon 108, Mudsill 113, Duke of Shelby 113.

SIXTH RACE—For three-year-olds and upward, claiming, purse $500; mile and fifty yards. Sea Prince 95 pounds, *Homan 105, *Chillum 108, Red William 108, *Will Soon 108, Yenghee 113, Royalty 113.

*Apprentice allowance claimed.

Weather, clear; track, fast.

TROEH WINNER AT TRAPS.

Iowa Gunners Defeat Missouri in Interstate Shoot.

KANSAS CITY, Mo., Feb. 12.—High scores generally marked the two events today at the sixteenth annual interstate trapshooting tournament here.

Frank Troeh of Vancouver, Wash., won the first event, the 125-target race, while the team of shooters from Iowa captured the interstate amateur cup from the Missouri team.

Troeh, with a score of 123, tied with P. H. O'Brien, Butte, Mon., for high in the target race, and won on the shoot-off, 24 to 23. In the team cup competition, a 90-target tie developed. The Iowans disposed of their opponents on the shootoff, 24 to 20.

TRAPSHOTS DIVIDE HONORS.

J. H. Lewis and P. S. P. Randolph, Sr., Each Score 97 at Lakewood.

Special to The New York Times.

LAKEWOOD, N. J., Feb. 12.—With a score of 97, J. H. Lewis and P. S. P. Randolph, Sr., divided first honors here today in the Lincoln's Birthday shoot of the Laural House Gun Club. Both shot from scratch. Seventy men were in the tournament. The mid-season invitation handicap will be held Saturday.

The scores above 90 were:

Dr. B. Walter, 91, 3—94; P. S. P. Randolph, Jr., 87, 3—90; W. M. Norton, 82, 12—94; G. W. Burleigh, 81, 12—93; J. H. Lewis, 97, 0—97; P. S. P. Randolph, Sr., 97, 0—97; A. J. McClure, 93, 3—96.

St. John's Five Yields to Alumni.

Led by Felix Nicklas, Captain of the Crescent A. C., the St. John's College Alumni basket ball team defeated the St. John's five on the college gymnasium court in a fast and spirited game last evening. The score was 27 to 19. At half time the tally was 19 to 11 in favor of the alumni.

Sir Thomas Lipton Sanguine of Lifting the America's Cup

LONDON, Feb. 12.—Sir Thomas Lipton is brimful of confidence on the outcome of the race for the America's Cup, according to an interview published by The Mail. He said decisively: "I am going to win." Sir Thomas will send a fast motor boat to the United States to try out the Shamrock IV.

BURNS IS HIGH GUN AT N. Y. A. C. TRAPS

Captures the Scratch Prize in Lincoln Day Shoot at Travers Island.

A. L. Burns won the open scratch prize in the annual Lincoln Day shoot over the traps of the New York Athletic Club at Travers Island yesterday. He took the prize with a card of 141 out of a possible 150 targets. In the aggregate there were five high scratch open prizes. Tracy H. Lewis won the second. He also had a total of 141, but lost on the shoot-off. Then came W. G. Allen, T. H. Lawrence and H. G. Vogel in the order named.

The scores:

HOLIDAY SHOOT—150 TARGETS—HANDICAP.

Name.	Hit.	H'cap.	Total.
F. B. Stephenson	139	11	150
H. C. Vogel	140	20	150
J. F. Connors	114	36	150
W. W. Peabody	132	18	150
A. E. Aetherton	132	18	150
C. A. Brown	137	20	150
T. H. Lawrence	140	11	150
W. G. Allen	141	18	150
F. A. Baker	136	18	150
J. P. Donovan	130	11	150
A. W. Currie	126	24	150
F. J. Herring	135	20	150
H. J. Elsworth	132	20	150
J. Nida	131	20	150
F. E. Williamson	131	34	150
R. S. Smith	136	22	150
G. F. Hutchings	135	15	150
G. W. Derrick	129	22	150
C. Stein	138	11	149
A. L. Burns	141	7	148
T. H. Lewis	141	7	148
F. J. Hamm	130	17	147
H. J. Thielman	120	18	147
L. J. Curtis	140	7	147
S. M. Hodkinson	125	22	147
R. B. Sloan	128	18	146
R. L. Spotts	133	12	145
R. Sinclair	132	12	144
D. I. Bradley	137	7	144
J. T. Bishop	126	17	143
W. B. Ogden	135	7	142
E. D. Anderson	135	7	142
W. Bauer	126	15	141
R. R. Debacher	110	30	140
N. Webb	122	18	140
H. Sullivan	132	7	139
S. Wing	129	10	139
A. P. Bennett	123	15	138
G. Connolly	136	0	136
C. C. Smith	135	0	135
H. E. Pursell	107	26	133
H. G. McCann	130	0	130
D. W. Gluck	107	22	129
J. C. Lewis	126	0	126
G. Sivers	125	0	125
H. J. Kimball	121	0	121
G. H. Martin	112	7	119
H. Lake	113	0	113

RICE AND MATHEWS WIN.

Overcome Steinbugler and Brussel in Class B Balkline Tourney.

Two matches were played in the national Class B 18.2 balkline billiard tournament at the Brooklyn Billiard Academy yesterday afternoon and evening. Of all the games that have been played thus far in this National Association of Amateur Billiard Players' tournament none have been productive of as much variety in cue performances as these. Good and bad billiards were played, all four of the players being equally guilty of erratic playing. In the afternoon, Julian Rice defeated Robert J. Steinbugler by a score of 200 to 159, and in the evening Charles P. Mathews won from Sidney M. Brussel, 200 to 133.

Coming from behind with a rush that swept Steinbugler completely off his feet Rice for a stretch of six innings played truly remarkable billiards. He was trailing when he launched upon a series of consecutive runs that netted him 118 points. During this rally, which put the game on ice for him, Rice averaged close to twenty and displayed a versatility that surprised even his most ardent supporters. His runs were a combination of close manipulation interspersed with occasional excursions around the table and punctuated with some brilliant masse shots.

Both players made high runs of 31 and Rice averaged 7 4-28, while Steinbugler's average was 5 19-28.

In the evening game Brussel played such wide open billiards that Mathews was seriously handicapped in his work at the table. Whenever the latter took his turn he invariably found the balls widely spread, and, as a result, he experienced great difficulty in getting them together. In this way the game developed into one in which close billiards was liberally mingled with open-table playing.

The scores by innings:

AFTERNOON GAME.

J. Rice—19 0 2 2 14 1 1 0 0 2 1 12 9 0 9 0 26 25 20 11 5 31 1 1 0 10 7. Total, 200; average, 7 4-28; high run, 31.

R. J. Steinbugler—0 11 5 0 4 6 4 21 6 0 0 0 8 11 1 0 7 0 8 0 0 14 19 6 12 5 1. Total, 159; average, 5 19-28; high run, 31.

EVENING GAME.

C. P. Mathews—9 0 6 1 14 0 0 27 0 0 4 0 1 0 12 2 5 4 0 0 0 3 0 7 1 6 0 12 0 0 1 5 14 7 10 0 1 2 0 12 13 4 10 1 15. Total, 200; average, 4 20-46; high run, 27.

S. M. Brussel—1 1 5 0 0 11 8 0 0 6 0 8 0 1 1 1 18 4 0 0 2 2 0 0 8 12 0 0 0 0 1 1 2 0 1 0 17 9 0 6 6 0 0 1. Total, 133; average, 3 1-45; high run, 18.

Burns to Box Kaufman Tonight.

Frankie Burns of Jersey City will continue his "came back" campaign tonight at the City A. C., Jersey City. He will meet Benny Kaufman of Philadelphia in the main bout of an all-star show. Two other eight-round bouts and a special six-round match complete the City club's card.

COLUMBIA FIVE IS DEFEATED BY PENN

Locals Lose Last Chance of Winning Basket Ball Title—Score Is 37 to 18.

INTERCOLLEGIATE BASKET BALL LEAGUE.
Standing of the Colleges.

Club.	Games.	W.	L.	P.C.
Pennsylvania	3	3	0	1.000
Yale	4	3	1	.750
Cornell	4	2	2	.500
Princeton	5	2	3	.400
Columbia	3	1	2	.333
Dartmouth	3	0	3	.000

Columbia lost every last chance it had to finish first in the Intercollegiate Basket Ball League race this Winter in last night's Alumni Day game at the Morningside gymnasium. Pennsylvania, continuing its sensational drive for permanent possession of the trophy, just about clinched this year's pennant by drubbing the New Yorkers, 37 to 18. Rare generalship on the part of the Quakers, coupled with an irresistible brand of team work, brought the victory.

The local five, fooled into believing Penn was weaker than it really was, shot its bolt during the first half, and when the second session began to develop into faster basket ball the Columbia team was completely worn out. Columbia was first to score, and quickly ran into a lead of 11 to 3. Here Penn took a brace, following such excellent team work as Rosenast and Grave exhibited, but the Philadelphians were unable to catch the locals before the whistle. At the end of the first half Columbia was leading, 12 to 11.

Penn took matters into her own hands in the second half. Within thirty seconds after play was resumed Sweeney tossed a foul goal, evening the score. Rosenast then contributed the field goal that gave Penn a margin of two points. This was sufficient. The Quaker quintet was never again headed, and continued scoring until it had run up twelve more points without a single tally being chalked on the Columbia side of the scoreboard.

During the second half, Penn scored 26 points to Columbia's 6, and the Quakers were guilty of only three fouls. Columbia hung on gamely, but the speed put forth in the opening session had tired her players. Penn began to find it easy to prance down the floor to a place underneath the local hoops, and the combination plays of Rosenast, Sweeney and Grave, while the two guards held their ground on defense, thrilled the thousands of Columbia grads. They proclaimed the Penn five the fastest seen in New York in years and predicted a walk-away victory in the league race, which has still a month more to go.

The line-up:

PENN (37).		COLUMBIA (18).
Rosenast	L. F.	Johnson
Sweeney	R. F.	Tynan
Grave	C.	Watson
Deck	L. G.	Stutz
McNichol	R. G.	Farrell

Goals from field—Rosenast (5), Sweeney (3), Grave (5), Johnson, Watson, Stutz, Farrell, Horowitz. Goals from foul—Sweeney, 11 out of 19; Farrell, 7 out of 10; Stewart, 1 out of 2.

Substitutions—Penn: Zucker for McNichol, Gates for Grave, Hantzinger for Rosenast. Columbia: Weinstein for Tynan, Horowitz for Stutz, Stewart for Farrell.

Referee—J. M. O'Shea, West Point. Umpire—Ed Thorp, De La Salle. Time of halves—Twenty minutes each.

NICHOLS CAGES 22 POINTS.

Accounts for Every Basket Made by N. Y. Aggies—Temple Loses, 22-14.

The New York Aggies of Farmingdale, L. I., defeated Temple University of Philadelphia yesterday afternoon on the Aggies' home courts by 22 to 14. It was the most bitterly fought game of any ever played on the Aggies' court. The shining light of the contest was the wonderful work of Chester Nichols, the Aggies' right forward and great all-around athlete, who scored all of the 22 points made by the farmer boys. It is believed to be a world's record for one player to score every point made by his team. Splendid support was given Nichols.

FOUR REGATTAS FOR YALE.

Eli Oarsmen Start Work Today—Coach Nickalls to Sail Soon.

NEW HAVEN, Conn., Feb. 12.—Yale crews will take part in four regattas this year, it was announced tonight. The schedule follows:

April 3—Pennsylvania on Schuylkill River, Philadelphia, 'Varsity and junior crews.

April 24—Columbia, on Housatonic River, Derby, Conn.: 'Varsity and junior crews.

May 15—Princeton and Cornell, on Carnegie Lake, Princeton, N. J.; 'Varsity, junior and freshman crews.

June 25—Harvard, on Thames River, New London, Conn.: 'Varsity, junior and freshman crews.

Guy Nickalls, newly appointed rowing coach at Yale, will sail from England on Feb. 21 and will take charge of the Blue oarsmen on March 1. Crew practice, however, will begin tomorrow, with George Van Santvoord in charge.

MRS. ARMSTRONG IS FINALIST IN GOLF

Routs Prophets by Defeating Mrs. Duryea—Miss Chandler Also Pinehurst Winner.

Special to The New York Times.

PINEHURST, N. C., Feb. 12.—Miss Eleanor T. Chandler of Philadelphia, winner of the qualifying medal in the St. Valentine tournament for women, will be opposed by Mrs. John D. Armstrong of Buffalo in tomorrow's final contest. Miss Chandler defeated Mrs. Frank S. Danforth of North Fork by 3 and 2 in today's semi-final.

Mrs. Armstrong routed the prophets by going around in 92 and winning from Mrs. J. F. Duryea of Springfield, 3 and 2. The Buffalo golfer's 92 included a 6 on the short eighteenth after the match was over, and is the best round made by a woman player at Pinehurst this season.

The summary:

First Eight—Miss Eleanor T. Chandler, Huntingdon Valley, beat Mrs. F. S. Danforth, North Fork, 3 and 2; Mrs. J. D. Armstrong, Buffalo, beat Mrs. J. F. Duryea, Springfield, 3 and 2.

Coming Down?

Mr. Hoover says prices are due for a sudden drop—

Let's hope so. Whatever goes up must some time come down.

And prices have certainly been uppish.

But Par-amount customers aren't waiting for the drop—they know nine men's furnishing shops where prices are always down.

Investigate for yourself—visit the Par-amount Shops and see what remarkable shirt quality $2.00 and $2.50 will buy.

You'll be surprised—very agreeably.

It's merely a matter of standardization—the best for the money, *always.* No sales or *special* values, *ever.*

And satisfaction guaranteed or money back.

Cordially,
A. J. Gage
PRESIDENT

PAR-AMOUNT SHIRT-SHOPS INC.

160 Nassau Street, Tribune Building.
986 Third Avenue at 59th Street
2298 Third Ave. at 125th St., Harlem.
1526 Third Avenue at 86th Street.
2835 Third Ave. at 149th St., Bronx.
201 West 125th St. at Seventh Avenue.
1626 Broadway at 50th Street.
143 East 42d St. at Third Avenue.
No. 1 Main St., Getty Square, Yonkers.

Kennedy
12 Cortlandt St.
FEBRUARY SALE

Russet & Black Cordovans
$10.00
Wing Tip—Values to $15.
Russet Waterproof Storm Shoes
$12.00
Reduced from $18.00

NEW & USED
PHIANNA MURRAY
LANCIA FEDERAL TRUCK (3½ TON)
AND OTHER CARS GUARANTEED
MORTON W. SMITH CO.,
19 W. 44th St. 1138 Murray Hill

Genuine Aspirin

Aspirin was introduced by "Bayer" in 1900

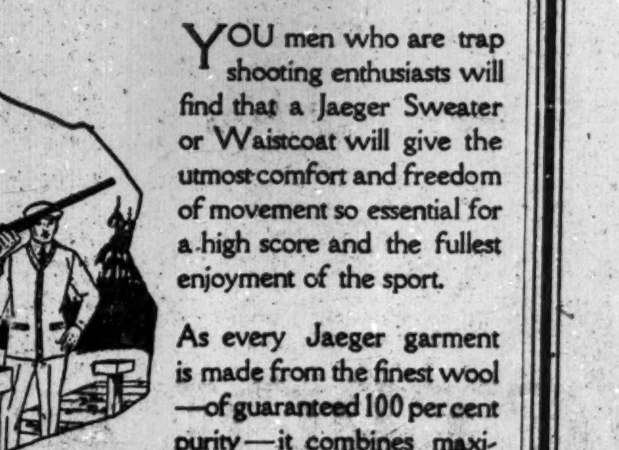

"Bayer Tablets of Aspirin" to be genuine must be marked with the "Bayer Cross." Then you are getting the true, genuine, world-famous Aspirin, prescribed by physicians for over eighteen years. Always buy an unbroken package, which contains proper directions.

Bayer-Tablets of Aspirin

Handy tin boxes of 12 tablets cost but a few cents—Larger packages.
Aspirin is the trade mark of Bayer Manufacture of Monoaceticacidester of Salicylicacid.

For Comfort and Freedom

YOU men who are trap shooting enthusiasts will find that a Jaeger Sweater or Waistcoat will give the utmost comfort and freedom of movement so essential for a high score and the fullest enjoyment of the sport.

As every Jaeger garment is made from the finest wool—of guaranteed 100 per cent purity—it combines maximum warmth with minimum weight.

Now-a-days, a devotee of golf, motoring, skating, or any other out-door sport, finds a Sweater or a Waistcoat a real necessity. If it bears the Jaeger label you may be sure that it will give complete satisfaction.

Men's Sweaters, priced upwards from $12.00
Men's Waistcoats, priced upwards from 8.25

Jaeger (PRONOUNCED YAY-GER)
Woolware
100% PURE NATURAL WOOL

Dr. Jaeger's Sanitary Woolen System Co.
306 Fifth Avenue—NEW YORK—22 Maiden Lane

J-133

LEIGHTON'S
Skolny Clothes

This Clearance Sale Occurs Once Every Six Months

IT is now in full swing. Stronger each day. Those who come and buy tell their friends about the values. This word-of-mouth advertising adds *volume* and *momentum* to the movement.

In spite of obstructions caused by ice and snow, and inadequate transportation facilities, sales mount higher and higher.

THE finer Suits and Overcoats command the greatest interest. They sell faster than the others. This is a bit unusual in a "sale." However, it shows the discrimination and good judgment of our customers—their *wisdom* and *thrift.* Why not choose the best when prices have been let down?

SKOLNY SUITS and OVERCOATS! When you buy *such* Clothing at less than regular prices it is like getting gold dollars at a discount. Prudence suggests that you profit by the opportunity. The offerings will hold good all this month, but, remember, the richest qualities are being picked out. Delays are attended with risks. You should make your selections before the assortment of the costlier garments shows signs of exhaustion.

OVERCOATS

YOUR Overcoat ideal is now here. If it be an Ulster—well, the racks sway with their burden of wonderful Ulsters. Warmthful, softly-fleeced fabrics, plain or plaid backs, half or full belted—Ulsters that stay wind and snow, rain and sleet. The *Coat* of Coats for motoring or street.

Dress Overcoats, too. Every good cloth; every good model. You can choose blindfold and be sure of choosing right.

Reduced from $75.00 to $63.75
Reduced from $65.00 to $55.25
Reduced from $60.00 to $51.00
Reduced from $50.00 to $42.50
Reduced from $45.00 to $38.25

THE SUITS

THESE are the Ready-for-Service Suits that have closed up the gap between custom tailors and LEIGHTON'S.

Custom style, and fit, and workmanship—the same accuracy of cutting and regularity of needlework; less than the usual ready-for-service prices. Suits that radiate charm and character.

Observe the price-revisions:

Reduced from $85.00 to / Reduced from $80.00 to $66.50
Reduced from $75.00 to / Reduced from $70.00 to $59.50
Reduced from $65.00 to / Reduced from $60.00 to $52.50
Reduced from $57.50 to / Reduced from $55.00 to $47.50
Reduced from $52.50 to / Reduced from $50.00 to $42.50
Reduced from $45.00 to $38.50

Broadway at 47th St.

Open Evenings

THE YARMOUTH OFF WITH WHISKY CARGO

Black Star Liner Makes Second Start for Havana, Carrying $4,000,000 in Drinks.

DRY AGENTS SIGH IN RELIEF

Guarding Vessel Cost Government $4,200—One Visitor Arrested—Time Up for Liquor Signs.

After incurring an expense of $4,200 to the Government, the Black Star liner Yarmouth left New York yesterday to continue her interrupted voyage to Havana with $4,000,000 worth of liquor in her hold. For the last three weeks the vessel has been in port guarded night and day by revenue agents under Prohibition Supervising Commissioner James F. Shevlin, who said he was relieved that the vessel was on her way to Cuba.

As she lifted her anchors and moved slowly from the pier at West Eightieth Street the ten Federal prohibition agents to whose lot fell the task of seeing that none of the cargo escaped shoreward, gave sighs of relief and went rejoicing back to the Internal Revenue Office to await another assignment.

Captain Joshua Cockburn, the negro skipper, was on the bridge when the Yarmouth departed, the negro crew was much in evidence and the thirty-five passengers were at the rail to wave good-bye to their friends on the pier.

Below decks the Yarmouth carried 21,419 cases of whisky, 500 cases of champagne, and 350 barrels of wine. The Yarmouth sailed originally from this port on Jan. 17 for Havana. When below the Virginia Capes engine trouble developed and the vessel was towed back to New York. After she got here some of her cargo was missing, and Commissioner Shevlin put a guard on board. Twenty men working in two shifts kept watch, and it cost the Government $100 a day and $100 a night to maintain the guard.

A white man who said he was James Creanz, laborer, of 148 Carroll Street, Brooklyn, was arrested Wednesday night as he was leaving the Yarmouth, charged with having two bottles of whisky on his person. Edward Dermody, Federal prohibition agent, who made the arrest, asserted that Creanz said at first that he had bought the whisky, but later said that it had been given to him. He was locked up in the West Sixty-eighth Street Police Station.

Two druggists and a saloon keeper were arrested yesterday in Brooklyn by revenue agents, charged with violating the Volstead law.

Commissioner Shevlin announced that the time limit for the removal of wine and liquor signs had expired, and that hereafter those who fail to remove such signs will be prosecuted. The penalty is $500 fine or a month in jail or both.

INFLUENZA LOSES GROUND.

Only 1,212 New Cases Reported Yesterday, with 140 Deaths.

New cases of influenza continued to decrease yesterday, only 1,212 being reported, compared with 1,342 on Wednesday. The number of deaths was 140, or thirty-nine less than on the preceding day.

The reports to the Health Department follow:

	Cases.		Deaths.	
	Influenza.	Pneumonia.	Influenza.	Pneumonia.
Manhattan	455	252	40	64
Bronx	346	66	10	16
Brooklyn	275	180	35	44
Queens	111	54	7	11
Richmond	25	14	1	5
Total	1,212	566	93	140
Total Wednesday	1,342	604	101	179
Same day 1918	4,403	758	443	316
To date	63,536	14,124	2,162	3,822

Commenting on the figures, Commissioner Copeland said he was encouraged and believed there was little likelihood of the disease gaining again this season.

FARMERS AND LABOR CONVENE IN CHICAGO

Direct Trading and Co-operation Discussed — Plumb Suggests Capital Levy on Property.

Special to The New York Times.

CHICAGO, Feb. 12.—Representatives of leading farmer and labor organizations met here today at the opening of the All-American Farm Labor Congress.

Direct trading, co-operative banking and standardisation of co-operative methods were the principal subjects on the program.

Glenn E. Plumb, general counsel for the railway brotherhoods, told the delegates this evening that they were seeking through co-operative effort to escape "from the duress imposed by a Government of a small group of men."

"Our problem in meeting the national debt," he said, "is to so adjust our affairs that the 2 per cent. of the people owning 60 per cent. of the wealth shall pay their percentage of this indebtedness, that the 33 per cent. of the people owning 35 per cent. of the wealth shall pay the percentage due from them, and that the 65 per cent. of the people who own 5 per cent. of the wealth shall not be required to pay more than their proportionate share of this indebtedness.

"If we meet this indebtedness by a tax on industry, we distribute the liability to each man in accordance with his purchasing power. When all is said and done, we may be compelled to accept the solution, already adopted in Germany, and now considered inevitable in Great Britain—the discharge of the entire national debt by placing a capital levy upon property."

"We seek to engage in a co-operative enterprise embracing every step from the production of raw materials through collection, manufacture, storage, and distribution to the ultimate consumer," he said.

In attacking the Sedition bill he said:

"The inalienable right of people to change their form of government whenever their peace and prosperity require it is now threatened."

How is this winter weather affecting your motor truck deliveries and operating cost?

Equip your trucks with ARROW GRIPS and end your troubles.

We carry complete stock including loose chain.

Arrow Grip Mfg. Co., Inc.
247 W. 64th St.
Phone Columbus 4695

ARROW GRIP
NON-SKID CHAINS FOR SOLID TIRE VEHICLES
Reg. U. S. Pat. Office

One Cup Suggests Another

Back in the forties the firm of Gillies started in the specialty of coffee roasting and blending. 80 years of experience brought about the production of our famous

HOTEL BLEND Coffee

(A great favorite in select hotels to-day.) Not obtainable at retail stores, but offered to families direct from our wholesale headquarters in 5 lb. lots or over on cash and carry plan.

47c Lb.
Bean or Ground.

Other Coffees 32c, 36c, 40c, 44c.
Delivered in New York and Brooklyn and within 300 miles, 3c. a lb. additional.

Satisfaction or money back.
GILLIES COFFEE CO.
233-239 Washington St., N. Y.
Between Park Pl. and Barclay St.
Est. 80 Years. Phone Barclay 8697.

Exhibition of Photographs
OF
North American Indians
BY
E. S. Curtis
FEB. 11 to 22, Inc.
Whitney Studio Club
147 West Fourth Street.
OPEN DAILY 10 A. M. TO 10 P. M.
SUNDAYS 2 TO 10 P. M.
ADMISSION FREE.

Gordon & Dilworth
REAL
ORANGE MARMALADE

FOUNDED 1880 LONDON

THE OUTFITTING OF BOYS AND GIRLS

Boys and girls from 4 to 16 years whose environment and associations require that they shall be smartly and above all else correctly dressed represent the type of young people who rely upon us entirely for their outfits of clothing, footwear and headwear.

We are now presenting our new spring and summer models in imported fabrics, selected by us because of their durability and exclusiveness in design,

DE PINNA
Fifth Avenue at 50th Street

The greatest artists in the world

Name them over. It will sound as if you are unconsciously repeating the list of artists who make records for the Victrola. Like attracts like. The great instrument for the great artists. The Victrola for the lover of the big things in music!

Any Victor dealer will gladly play any music you wish to hear. Victrolas $25 to $1500. New Victor Records on sale at all dealers on the 1st of each month.

VICTROLA

Victrola XVII, $300
Victrola XVII, electric, $365
Mahogany or oak

Victor Talking Machine Co., Camden, N. J.

LB

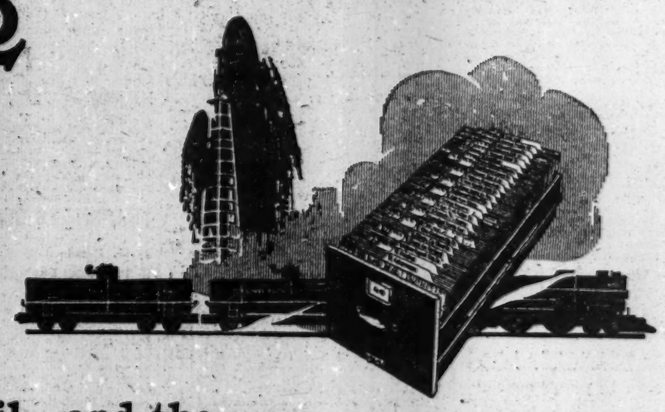

Oil—and the troubled waters of filing—

Oil lubricates the machinery of the world. The L. B. Automatic index lubricates the machinery of business.

What a mass of detail in the oil business! Correspondence, dray tickets, bills of lading, records of thousands of constantly moving drums and tank cars—tens of thousands of customers!

In view of the tremendous increase in business, there was only one system that could handle this detail satisfactorily—the L. B. Automatic index.

It performs its work so capably and with such outstanding success that today this master system of filing and *un*-filing is used by practically all the leading oil companies in America.

So, too, it will smooth the troubled waters of your own filing department. You will never strike a dry hole when you look for papers in the L. B. Automatic index.

Write for catalog G 5018

Library Bureau

Card and filing systems — Founded 1876 — Filing cabinets wood and steel

O. H. RICE, Manager
316 Broadway, New York

Salesrooms in 49 leading cities of the United States, Great Britain and France

Commerce TRUCKS

Prompt Deliveries
Time Payments
1½-2 Ton CHASSIS $2,065
(36x6 pneu. cord tires)
1-1½ Ton CHASSIS $1,825
(35x6 pneu. cord tires)
For complete details write, phone, or call on
Foster-Roskam Co. INC.,
1896 Broadway, 63d St.
Phone Col. 907-8.

Let Cuticura Be Your First Thought Always

When the first signs of redness or roughness appear; smear gently with Cuticura Ointment to soothe and heal, then bathe with Cuticura Soap and hot water to cleanse and purify. Finally dust on the refreshing Cuticura Talcum, a delicately medicated, exquisitely scented powder. If used for every-day toilet purposes, Cuticura does much to prevent skin trouble.

Sample Each Free by Mail. Address: "Cuticura Laboratories, Dept. 15D, Malden, Mass." Sold everywhere. Soap 25c. Ointment 25 and 50c. Talcum 25c. Cuticura Soap shaves without mug.

PREVENT THAT COLD
IT MAY DEVELOP SERIOUSLY
HURLBURT'S CAMPHOR PILLS
Take one at once
if you sneeze, snuffle, or feel a chill coming on. Carry the small bottle at all times.
Price 30 cents.

LOST AND FOUND.

LOST—Lady's gold bar pin; old fashioned cameo, surrounded small pearls; same was lost Friday, Feb. 5, between 43d St., 5th Av., 36th St. to Pennsylvania Hotel; valued as keepsake by an old lady. Finder please return to Mrs. Lizzie Speits and receive reward, 125 West 43d St., 3d floor, front.

LOST—Portfolio case, black leather, in I. R. T. subway train about 5:45 P. M., Feb. 9, at 57th St station, containing correspondence valuable to owner only; liberal reward offered. Telephone John 3200. Fred A. Landeck, 1 Liberty St.

LOST—Purse with owner's name inscribed, on St. Nicholas Av. bus, leaving 181st St. at 10:30 P. M. Sunday; reward offered for personal articles in bag; return to Miss Glynn, Underwood & Underwood, 6 East 39th.

LOST—Solid diamond watch with pearl necklace, in neighborhood of Hotel Knickerbocker; liberal reward. Return to Information Desk, Hotel Knickerbocker, 42d St., New York City.

LOST—Pearl bead necklace with platinum clasp, on west side of Broadway between 66th and 83d Sts., on Wednesday afternoon; suitable reward for its return. Telephone Schuyler 6488.

LOST—Thursday, Feb. 12, between Bergen Av. and Cortlandt tube station and Battery Park, gold fob; reward. Frank Erben, Jr., 902 Bergen Av., Jersey City. Phone Bergen 4836W.

LOST—On New Haven and Hartford Division, between Stamford and New York subway, Grand Central to 72d St., platinum and diamond bar pin; liberal reward. Mrs. Dowling, 227 West 70th St.

LOST—Silk bag, containing keys and money, at or between 87th and Broadway and Levy Bros., 83d St.; liberal reward. Return Levy Bros., 2,307 Broadway, at 83d St.

LOST—A pair of platinum lorgnettes, between 36th and 5th Av. and 36th subway station; liberal reward; return at noon. 252 West 86th St., Apt. 6-C.

LOST—Silver cigarette case, striped design, no initials, 44th St. and Grand Central or train to Tarrytown; reward. Odell, Vogue, 19 West 44th St.

LOST—Diamond scarfpin, Rivoli Theatre, Plaza Hotel and Vanderbilt Hotel, Feb. 11. Reward if returned to Apt. 108, Vanderbilt Hotel, 34th St. and Park Av.

LOST—Lady's silk bag, with two tortoise shell rings; contents keys, spectacles, &c. Suitable reward will be paid for its return to 115 East 69th.

LOST—Billfold containing checks, &c.; owner's name stamped inside; reward. R. Arthur, 15 West 34th St.

LOST—Thursday, at 11 A. M., Broadway and 181st St., female Boston terrier. Sullivan, 570 West 180th St.

LOST—Oval wrist watch, Madison, 42d, subway; keepsake from husband. Reward. Lenox 8775.

$150 REWARD.

Return of platinum chain and round lavalliere, leaf design of platinum and diamonds, with large diamond suspended in centre; lost Feb. 7, between West 45th and 54th Sts.; proportionate reward for return of either article. I. H. & B. H. Weinberg, 686 6th Av.

$1,000 REWARD.

No questions asked for return large diamond bar pin lost Wednesday noon in taxi or 42d St. between Stern's and Hotel Belmont. J. B. Levy, 15 East 40th St.

EUROPE RECOVERS, ASSERTS HOUSTON

Declares Reconstruction Is Going On While They Are Talking About It.

OUR OWN POSITION BRIGHT

Last of the Country's Floating Indebtedness Will Be Paid Off Monday.

EXPENDITURES DROPPING

All Danger of the Treasury Being Forced to Borrow Large Amounts Is Past.

Special to The New York Times.

WASHINGTON, Feb. 12.—Secretary Houston in a review of the financial situation today expressed confidence that Europe's monetary problems would be settled satisfactorily. Referring to home finances, he stated that the last floating indebtedness of the United States would be canceled Monday, when the final issue of "loan" certificates of indebtedness, approximately $60,000,000, would be redeemed.

"The depression in high-grade investment securities in this country at the present time is to a very important extent the result of heavy selling of such securities in our markets from foreign sources," he said. "This, as Secretary Glass said in his annual report, is one of the processes which is stimulated by the very position of the exchanges which it tends to correct. By absorbing these high-grade investment securities the American people are furnishing capital to Europe at a time of Europe's need and are giving this help in just the way that Europe helped America in the period of America's growth and of her own monetary troubles.

Aided by Private Capital.

"In the days of the infancy of the republic, in the days of our civil war and of the period of reconstruction after the civil war, of the monetary panics which we suffered at frequent intervals until the establishment of our Federal Reserve System, America suffered greatly for lack of capital and credit, and because of her depreciated currency and, later, her inelastic currency. In those days Europe came to America's aid, not by Government loans, not with any comprehensive plan, but by the investment of private capital upon attractive terms in American enterprises and in the purchase of American securities at bargain prices.

"Honest and energetic business men in both countries went to work in their own way and solved the problem on business terms. Yet in those days Europe was far better able to meet the relatively small demands of America than is America now, burdened as she is by Government expenditures since the beginning of the war to the aggregate amount of about $36,700,000,000, to meet the stupendous demands of Europe today. I am confident that the solution of Europe's problems will be found by the wisdom and courage of European statesmen in facing the monetary difficulties imposed upon them by the great war and by the enlightened, sympathetic and friendly co-operation of the business men and workmen of America and Europe when peace is restored and the hope and fear of Government interference are removed."

He estimated that Europe has received $4,000,000,000 from the United States since the armistice.

Secretary Houston takes an optimistic view of the whole situation. He said that all reports from Europe indicated that "reconstruction was going on while they were talking about it," and cited the rebuilding of French railroads and bridges as an example. Concerning the domestic situation, Secretary Houston said that approximately $1,000,000,000 in road building would be undertaken this year and that building permits indicated that the country rapidly was making up the shortage of houses caused by the cessation of construction during the war.

Sees Liberty Bond Market Bright.

Secretary Houston asserted that "the position of the Treasury and the future of the market for the outstanding issues of Liberty bonds and Victory notes is very bright."

The situation has now shaped up, he said, so that all should go well unless Congress engages in large expenditures, to meet which it would be necessary to borrow heavily. There are outstanding at present in tax certificates, issued in anticipation of income and excess profits taxes, a total of $2,935,949,500. There is no element of uncertainty in this situation, however, as the issues of tax certificates are all estimated on business done in the calendar year 1919.

"The issues of tax certificates outstanding Feb. 10," he said, "is approximately as follows:

"Series T-8, interest 4½ per cent., dated July 15, 1919, due March 15, 1920—$315,844,500.

"Series T-9, interest 4¾ per cent., dated Sept. 15, 1919, due March 15, 1920—$74,295,000.

"Series TM-3-1920, interest 4¼ per cent., dated Dec. 1, 1919, due March 15, 1920—$152,307,500.

"Series TM-4-1920, interest 4½ per cent., dated Feb. 2, 1920, due March 15, 1920—$304,877,000. Total, $847,324,000.

"Series TJ-1920, interest 4½ per cent., dated Dec. 15, 1919, due June 15, 1920—$728,130,000.

"Series T-10, interest 4½ per cent., dated Sept. 15, 1919, due Sept. 15, 1920—$657,469,000.

"Series TD-1920, interest 4¾ per cent., dated Jan. 2, 1920, due Dec. 15, 1920—$703,026,000.

"Although the Treasury will, of course, be obliged to borrow from time to time to meet the current deficit (which in January amounted to less than $93,000,000), in the intervals between income and profits tax installment payments, and the current requirements of the War Finance Corporation, the fact that the Treasury has no uncovered maturities is of immense importance. So long as the Treasury had certificates of indebtedness maturing in very large amounts and on dates when it could only provide the funds to meet them by fresh borrowings, its position might, under certain circumstances, have become embarrassing (though it never did), and it was consequently impossible for the Federal Reserve Board to exert any effective control over credit. The point is illustrated by the following quotation from The London Economist of Jan. 24:

> Plenty of money and a consequent demand for bills have been the chief features of the internal history of the money market. The plenty may be attributed to the fresh creation of ways and means advances, necessitated by the maturing of more Treasury bills than were applied for. By this process, as we have frequently pointed out, dealers in and users of credit can now at any time oblige the Government to create more "cash at the bank" by the weapon that they hold in the shape of 1,000 millions odd Treasury bills outstanding. Thus the powers that be can make money dear by paying more for it, but they cannot make it really scarce until, by taxation or otherwise, they have reduced the effectiveness of this weapon.

"The fact that the Treasury of the United States is no longer in the position somewhat similar to that described by The Economist is of immense importance for the general welfare of the country and incidentally to the holders of Liberty bonds and Victory notes, since the danger of the Treasury's being obliged to borrow large sums to meet maturing certificates upon disadvantageous terms has been eliminated."

German Army 400,000 Strong; 100,000 Policing Forces Beside

PARIS, Feb. 12.—The German Army is still 400,000 strong, according to a report received by the Committee of Foreign Affairs today from General Niessel, head of the Baltic mission. In addition there are 100,000 policing forces, officers and non-commissioned officers. Germany is also well supplied with tanks, machine guns and airplanes. In the neutral zone alone, on the right bank of the Rhine, the policing forces number 15,000.

General Niessel adds that the German Minister of Defense, Noske, is in the hands of the General Staff and that the German Government is capable, if willing, of obtaining execution of the treaty clauses by the country.

POLES SYMBOLIZE UNION WITH SEA

Gen. Haller, Watched by Thousands, Throws a Gold Ring Into the Baltic.

CROWDS ACCLAIM VETERANS

Bishop Dedicates New Marine Standard in Novel Ceremony at Putzig.

Copyright, 1920, by The New York Times Company.
Special Cable to THE NEW YORK TIMES.

PUTZIG, Poland, Feb. 11.—Ignorance of the very name of Putzig is excusable because it has hitherto stood for nothing more than a modest seaside retreat on the Baltic coast with fewer than 3,000 inhabitants. On Feb. 10 Putzig was the scene of a ceremony unique and of historical significance.

At this place and on this date Polish cavalry, with Poland's most famous General at their head, rode fetlock deep into the waves of the Baltic and in so doing symbolized that Poland's writ once more runs to the water's edge and that its ancient kingdom is reclaimed, its century of cherished ambition achieved.

Early in the morning Polish troops, completing the occupation of the "corridor," which separates West Prussia from the free city of Danzig, reached Putzig, where shortly afterward arrived General Haller, who commanded the Polish legion which won its spurs in France, and a number of members of the Polish Parliament from Warsaw. From the wide countryside tens of thousands of people assembled to welcome the warriors whose deeds helped to bring them freedom.

At every half mile along the scores of miles of approaching avenues garlands were stretched across the roads from tree to tree and in every village the school children threw floral greetings beneath the horses' hoofs. In Putzig itself there was hardly a house from which the red and wite Polish colors were not flaunting.

At midday the church clocks broke into chimes and in the distance the thunder of saluting guns was heard, but it was late in the afternoon before all the actors in the drama assembled. There was formed a long cavalcade which moved toward the Strand. Varicolored and picturesque were the human elements in the scene. Three companies of Marine Infantry in British khaki with naval caps kept the lines. Behind were aligned several squadrons of cavalry with their pennons and infantry in French horizon blue and steel helmets. Here and there were Catholic priests in gorgeous vestments and Polish societies, each carrying a multicolored banner.

Filling the great space of greensward behind were tens of thousands, all in the decorous black of Polish Sabbath and high holiday wear.

In this strange drama one figure, that of General Haller, on horseback, detached itself and then rode down to the beach into the sea, where there closed around him a group of staff officers. The General paused a moment, looked with a gaze that seemed to pierce the mist over the face of the waters, then turned toward the assembled multitude and in a few ringing sentences told how after 138 years Poland had once again returned to the sea.

Then the horses splashed their way back to dry land. The riders dismounted and closed around the flagstaff. Officers made a way for a dozen color bearers, each holding aloft the standard of a Polish regiment. The Polish Marine flag was dedicated by a Catholic Bishop and was hoisted. Simultaneously great guns roared out a salute whose thunder must have been carried to the Prussian side.

Once more General Haller stepped forward, drew from his finger a golden ring and threw it far out into the water, saying, as he did so:

"As Venice so symbolized its marriage with the Adriatic so we Poles symbolize our marriage with our dear Baltic Sea."

CHARGES BRITISH DEALT SECRETLY WITH TURKEY

Briand's Newspaper Alleges That Treaty Promised a Mandate to England.

Copyright, 1920, by The New York Times Company.
Special Cable to THE NEW YORK TIMES.

PARIS, Feb. 11.—Former Premier Briand's newspaper, the Eclair, charges today that representatives of Great Britain concluded a secret treaty with the Turkish Government last September by virtue of which certain guarantees were promised to the Sultan if he would not object to Britain having a mandate over Turkey. M. Briand asserts that the French Foreign Office has secured a copy of this document.

His charges assume seriousness because he is the power behind the present Government and may be the next Premier. He gives the following as the text of the alleged secret agreement:

"Article I. The British Government will assure the integrity and independence of Turkey under its mandate.

"Article II. Constantinople will remain the seat of the Caliphate and the Strait will be placed under British control.

"Article III. Turkey will not oppose the creation of an independent Kurdistan.

"Article IV. Turkey engages to sustain British control in Syria and in Mesopotamia, giving her any force necessary, and to give to the British power in all the Musselman parts of the British Empire, the moral support of the Sultan and the Caliphate.

"Article V. The British Government promises to furnish the necessary police forces to sustain the semi-constitutional Government in Turkey against Nationalistic movements.

"Article VI. Turkey renounces all claims upon Egypt and the Isle of Cyprus.

"Article VII. This Convention will have a personal and semi-official character and, the British Government will support before the peace conference proposals to these ends presented by the Ottoman delegates.

"Article VIII. As soon as the conditions of peace are fixed, His Majesty the Sultan will sign with the British Government a treaty based upon the present convention. This treaty will remain secret."

M. Briand accuses Britain of not playing fair with France, and asks why England now adopts a different Turkish policy from that set forth in this agreement. He predicts that Lloyd George will repudiate the alleged secret convention which, he says, was negotiated by subordinates of the British Government at Constantinople.

TELLS HOW RUMANIA DESPOILED HUNGARY

Gen. Bandholtz Says Rolling Stock, Machinery, Food and Cattle Were "Requisitioned."

HE SAVED NATIONAL MUSEUM

Asserts Allies Were Helpless, as Rumanians Had Army and They Had None.

By EDWIN L. JAMES.
Copyright, 1920, by The New York Times Company.
Special Cable to THE NEW YORK TIMES.

PARIS, Feb. 12.—One of the many ugly political pictures in troubled Europe today is the scene on the Theiss River. There rests the Rumanian Army, holding one-third of Hungary through no right recognized by any other power and in defiance of seventeen separate Peace Conference ultimatums to leave.

Brig. Gen. H. H. Bandholtz, who has been in Budapest for six months as a member of the Interallied Commission of Control, has arrived here. He emphasizes the fact that it is not true, as stated in the French press, that he has come to Paris to plead the Hungarian cause before the Committee of Ambassadors. It is Count Apponyi, chief of the delegation, who will plead the Hungarian cause before the Ambassadors. The time limit for Budapest's consideration of the Peace Treaty having expired, Apponyi has returned to Paris to place before the Allies these formal suggestions for changes.

First, that the Entente powers force their ally, Rumania, to leave Hungary and that in assessing indemnities the Allies take into consideration the crippling of Hungary by Rumanian requisitions of machinery and of production in three-fourths of the country; second, that to North Hungary shall be given regions where the Slovaks predominate unquestionably and plebiscites be allowed in some other sections; third, that better economic provisions be made for Hungary, and pointing out that the Peace Treaty, while exacting some supplies of iron from Hungary has sliced off nearly all the iron mines which used to belong to Hungary.

General Bandholtz, in common with other allied observers, states frankly that he believes the Hungarian request that the Rumanians be put back is reasonable.

From six months of observation the General is convinced that the Rumanians have no excuse for occupying the Theiss River line, since the Peace Conference fixed their boundaries a considerable distance to the eastward. Early in November the Rumanians promised, in response to one of the allied ultimatums, to leave Hungary. Months later they had evacuated Budapest, but never evacuated further than the Theiss River, which is about thirty miles east of there, whereas if they had kept their promise, which Frank Polk was largely instrumental in obtaining, they would have gone back fifty miles further.

In addition to holding this territory without having any title, the Rumanians also hold Bessarabia, which they tried in vain to get at the Peace Conference.

Only two weeks ago the Rumanian Premier appeared before the three Entente Premiers and said that if they gave his country title to Bessarabia his army might fight the Bolsheviki. Lloyd George, with a telegram from Bandholtz in front of him, told the Rumanian Premier to leave Hungary before he asked anything from the Allies.

General Bandholtz says that wherever they have been in Hungary the Rumanians have taken away almost everything movable under the guise of requisitions. He has been largely instrumental in carrying out the Peace Conference order that a count be kept on everything the Rumanians took away. In Budapest he left an indexed record of all that went across the Theiss River bridges. One item was 80,000 freight cars. This record was kept by the Peace Conference for the purpose of charging against Rumania's share of the war indemnities all the goods she took out of Hungary.

Rumania asserts that what she took was only in repayment for what was taken from her, but, as General Bandholtz points out, Rumania has now put Hungary in a position where she cannot produce or pay her indemnity. Rumania has made Hungary a liability for the rest of Europe rather than an asset.

Speaking unofficially, General Bandholtz showed that he did not approve the tactics of the Rumanians in Hungary. In reply to his protest and those of other allied Generals against stripping Budapest, the Rumanian commander assured him that only supplies necessary to the army in the field were being taken.

Bandholtz demanded, "What does your army do with Gobelin tapestries?" As an answer he got a sweet smile, he says.

General Bandholtz had many interesting experiences. His best story is how the censor's stamp saved the Hungarian National Museum. Late one day in October, the Rumanian Commander, learning of rich treasures in gold in the museum, ordered it stripped the next morning. Hearing of it General Bandholtz went to the museum that night, locked the door, put the keys in his packet, pasted a strip of paper across the door, wrote his name on it, and having nothing else to seal it with placed the censor's stamp on it. Beneath the strip he left a note saying if anybody wanted the key, that person could find it in his (Bandholtz's) pocket. It was not called for and the museum remained intact.

One story the General did not tell himself. On the night when the opera opened the management, feeling kindly toward the General, sent him a ticket for the royal box. The General went and took his place. Soon after the Rumanian commander arrived, and at once demanded of the management that he receive the royal box. The management told him that the American General had it and that he might go get it. But he did not.

General Bandholtz confirms the report that the Rumanian General issued an order forbidding further use by his officers of rouge pots and lip sticks. Bandholtz approved the order and said that it should also have forbidden the use of extract of Vanilla as a perfume.

General Bandholtz explained that there were many interesting issues as to final authority when the Rumanians were in Budapest. As he explained it, "we were told to run things, but the Rumanians had the army and we didn't. If I had had a regiment of Americans it might have been different."

The Rumanians went into Budapest after the fall of Bela Kun and the breaking up of the Hungarian Army. When in Budapest they occupied three-fourths of Hungary. They withdrew to the Theiss River late in November and that is as far as they retired. The General explained that the Rumanians showed lack of common sense in their "requisitions," that frequently they would take two or three valuable machines out of a factory, tying up everything, and that in taking out the machines they would do it in such a way as to ruin them. He said that he found this condition in several places that he inspected. Farming implements, food, seed, grain, horses and cows were generally taken, and these were all sent to Rumania.

General Bandholtz believes that the Rumanians have not only done Hungary wrong, but also have sowed the seeds of future conflict, for the Hungarians cannot soon forget what has been done to them. For the peace of Europe he hopes that the Russians will not try to regain Bessarabia from Rumania, for he fears that this would be too great a temptation for the Hungarians to attack Rumania from the other side.

Central European Relief Cannot Be Arranged Until U.S. Congress Acts, Says British Minister

Copyright, 1920, by The New York Times Company.
Special Cable to THE NEW YORK TIMES.

LONDON, Feb. 12.—In answer to a question in the House of Commons today, Austen Chamberlain, Chancellor of the Exchequer, stated that, in view of the great emergency of the question of economic conditions in Central Europe, and despite the difficulties of the financial situation of the United Kingdom with regard to foreign exchange, the British Government had informed the United States Government that over and above the £12,500,000 voted this year, they were prepared to contribute a further sum for European relief, not exceeding half the sum to be contributed by the United States, and not exceeding £10,000,000 in all.

The Canadian Government had also intimated its desire to make a contribution, and the British Government was confident that other Governments, both allied and neutral, would also co-operate in dealing with what might be truly called the desperate needs of certain parts of Europe.

The bounds which the British Treasury set upon the amount of relief to Central Europe are clearly determined by consideration of the incidence of Anglo-American exchange. As pointed out by Mr. Chamberlain, this is his reply to a memorial advocating an international financial conference. The British view is that in extending credits to Central Europe Great Britain cannot take any steps which will involve further indebtedness to the United States, and a consequent further depreciation in the purchasing power of the sovereign across the Atlantic.

The limitation of a further British grant to £10,000,000 is in some quarters taken to mean that were the United States to appropriate $100,000,000 for Central Europe relief, with such contributions as other Governments may make, this would be adequate for the purpose of meeting the immediate needs and putting the distressed countries concerned in a position to work out their own salvation.

A cartoon in the current issue of Punch, by Bernard Partridge, represents Uncle Sam smoking a big cigar, wearing a fur coat, and looking scornfully at a woman in rags, representing "Starving Europe," clasping a baby to her breast. The legend under the cartoon is "Another reservation." "Europe—'God help me.'" "America—'Very sad case, but I'm afraid she ain't trying.'"

LONDON, Feb. 12 (Associated Press)—Replying to a question as to what steps the Government proposed to take for the relief of Central Europe, Austen Chamberlain, the Chancellor of the Exchequer, said in the House of Commons this afternoon that the final arrangements would not be made until the Congress of the United States had granted the necessary powers.

Mr. Chamberlain said the British share would be applicable for the provision of British supplies, foodstuffs, raw materials and other essentials, and the payment of the freight charges on the goods carried on British ships. If the American grant was limited to $50,000,000, Mr. Chamberlain added, the necessary tonnage for transporting the American supplies could be provided.

PARIS STYLES SHOW A WIDE VARIETY

Dressmakers Offer the Individual Latitude in the Spring Fashions.

AMERICAN VIEWS REGARDED

Pannier Effect Losing Some of Its Popularity—Sleeves Are Again in Favor.

Copyright, 1920, by The New York Times Company.
Special Cable to THE NEW YORK TIMES.

PARIS, Feb. 11.—According to their tastes and the houses they patronize, women who buy their clothes in Paris next Spring will be robed like Cleopatra, gowned with dignity and large panniers in the style of their ancestors of 1830 or tricked out sprucely with what is termed an air of Parisian impudence.

There has never been so great a variety of design as is to be seen at the exhibitions of the great shops now going on. What is to be the fashion will be for the buyers and women to decide, for the dressmakers are trying something of everything.

One concession seems to be general. Designers in fixing the length of skirts and the height of the backs of dresses have taken into account what other nationalities than the French will wear. They have had an eye on the American market and among the models are always some of the graceful frocks that suit American women best.

One of the new houses, Madeleine & Madeleine, in the Champs Elysees, has especially given attention to the long-waisted type. In its evening gowns it follows Egyptian styles, abundantly embroidered and hung with jewelled chains and ornaments.

Another innovation is the return of the sleeve. Sometimes, it is true, it is scarcely large enough to be noticed. But it has returned and the bare arms of the last season are no longer in favor. When it is long the sleeve is baggy at the wrist and when it is short it makes a puff at the shoulder. As displayed by mannequins, it takes away something from the undressed appearance which has characterized the styles of the last year.

As more shops open their showrooms, it becomes obvious that the pannier is losing the battle which it started last year. Some of its advocates have gone ahead with it and exaggerated its effect until it resembles the crinoline, but others have left it severely alone. Getting about in an automobile has apparently been too difficult for Paris women when encumbered by hoops. Only for ball dresses and perhaps for garden parties and fashionable race meetings are we likely to see reproductions of what was worn when the United States was young.

The last of three categories into which the styles may be divided finds successful advocates in another new house, that of Charlotte & Germaine, which adopted it consistently in all its designs. The skirt is as short as it ever was and the hips have the ease of the pannier effect. In details which follow no historic style, there is a modern touch in these dresses.

Though there is no uniformity there is this at least to be said, that out of the anarchy of styles every woman will be able to choose what suits her best.

ORDER MARRIED MEN HOME.

No More Marriages of Soldiers in Coblenz Area Allowed.

AMERICAN HEADQUARTERS, COBLENZ, Feb. 1.—Two hundred and fifty soldiers of the American forces in Germany who have married European girls have been instructed to start soon for America with their wives, in accordance with a recent order of Major Gen. Henry T. Allen, in command.

In connection with this order it was also announced that army authorities would not consent in future to marriages of American soldiers on duty in the occupied area, officers contending that men without wives in Germany are better soldiers under the present circumstances.

SLESVIG GERMANS VENT THEIR ANGER

Acts of Violence Reported from the Province After Plebiscite Favoring Danes.

NEXT VOTE ON MARCH 14

King Christian Sends Greeting to New Compatriots — German Papers Complain of System.

Copyright, 1920, by The New York Times Company.
Special Cable to THE NEW YORK TIMES.

COPENHAGEN, Feb. 12.—The result of the plebiscite in the first zone of Slesvig of course excited the Germans in Slesvig to violence and trouble of every kind. Yesterday a German climbed to the roof of the hotel in Flensburg, where the International Commission resides, tore down the English and French flags, tearing the French one to pieces, then hauled up German flags instead. The man has not been found yet.

The International Commission declares the plebiscite a great Danish victory, showing that the Danes with about 85 per cent of the population (as some 10 per cent. of the voting Germans have again returned to their homes in Germany) have pronounced their will to return to the mother country. The German papers still speak about "peaceful negotiations" with Denmark to have a part of the first zone returned.

COPENHAGEN, Feb. 12.—Denmark won an overwhelming victory in the plebiscite held in the Province of Slesvig by which the future status of that district was determined, according to official figures issued here this morning. These figures show that Danish adherents cast 75,023 votes, while the Germans polled only 25,087.

In a Council of State held yesterday in response to an enthusiastic reference by Premier Zahle to the result of the plebiscite King Christian recalled with emotion how his grandfather fifty-six years ago had voiced the sorrow of the Danes over the dismemberment of their country, but had told them to cherish the hope that their territory one day would be restored. The King added that his father also had hoped to live long enough to see the nation again united, but that fate had denied him this privilege.

"It is my happy, if undeserved, fortune to see this glorious day," said King Christian. "Humbly thanking God and in fond remembrance of those, dead and living, who fought to preserve Danish Slesvig, I send the first greeting of welcome to my returning compatriots, whose love of their mother country has only been strengthened by their long and trying period of alienation from her."

BERLIN, Feb. 11.—This afternoon's Berlin newspapers regretfully admit that Northern Slesvig was lost to Germany through Tuesday's plebiscite, but they complain that the conditions surrounding the voting were unfair. The returns, says Vorwärts, demonstrate the injustice of the bloc system. The Tageblatt thinks that the Danish jubilation is possibly premature. "It is far easier to annex 6,000 Germans than to assimilate them," the newspaper says. The Zeitung am Mittag charges the French with deliberately molesting Germans who were attempting to enter the voting booths.

VICTORY FOR PARIS CAKES.

Ban on Baking and Sale Restricted to Two Days a Week.

Copyright, 1920, by The New York Times Company.
Special Cable to THE NEW YORK TIMES.

PARIS, Feb. 12.—The pastry cooks and the public have won a victory over the politicians. Last week the Government decided that, in the interest of flour economy, baking and the sale of all pastries and cakes should be suppressed.

The bakers rose to a man. The art of the pastry cook was in danger, and thousands of men would be thrown out of work. The public added its quota of protest. The Government listened, hesitated and gave way.

A new order is to be issued limiting the baking and sale to five days in seven. Two days of each week will be real lenten days, when no one can indulge. At least, there will be no cakes for sale in the tea shops, but there will be nothing to prevent those who do not keep Lent from laying in two days' supplies.

Pictures of New York Snow-Bound

SEVERAL amusing and interesting pictures taken in New York during the recent snowstorm—the worst in nearly twenty years—will appear in next Sunday's Rotogravure Picture Section of The New York Times.

Other pictures of note include a new photograph of David Lloyd George wearing the Grand Cordon of the Legion of Honor; views in connection with the recent Sinn Fein attack in Ireland; Mrs. Vincent Astor on the occasion of the sixth anniversary meeting of the League of Foreign Born Citizens.

The New York Times
NEXT SUNDAY
Order from your newsdealer in advance.

ALLIES MAY DECIDE FOR RUSSIAN PEACE

Belief in Paris That France Will Acquiesce if Lloyd George Is Bent on It.

ANXIOUS FOR BRITAIN'S AID

Seeks Close Relations for Financial and Economic, as Well as Military Reasons.

By WALTER DURANTY.
Copyright, 1920, by The New York Times Company.
Special Cable to THE NEW YORK TIMES.

PARIS, Feb. 12.—In Riga ten days ago every one was asking, "What is the allied policy toward Soviet Russia?" No reply was forthcoming, and it appeared that the question could only be answered in Paris—or London.

But in Paris they simply say with a shrug of the shoulders: "The allied policy toward Soviet Russia—are you sure there is such a thing?" A form of reply which it hardly seems worth while crossing the Continent to receive.

Yet in point of fact the clear-sighted French diplomat who gave me this negative answer was revealing two great flaws in the relations of the Allies to Soviet Russia—firstly, the Allies have no combined plan for dealing with the Soviets, and, secondly, the individual suggestion put forward by one power—England—in the allied name is not, in the view of some observers here, worthy of the title of a policy. At best, they say, it is a mere "ballon d'essai" at the worst time—and a face-saving expedient or futile subterfuge.

This is none the less true because the Bolsheviki and their friends and agents throughout the world are uttering shouts of triumph over their "victory" in obtaining the abandonment of the allied blockade or because Esthonia has made peace, or Letvia and Poland are said to be about to do so, with the Soviet forces.

In Paris, which is a kind of intermediate point between Baltic ignorance and the decision to be reached in London, one can learn no more than the chief factors of the situation as they are likely to be presented in London and influence London's verdict. These factors, briefly, are as follows:

First, France dislikes the Soviets and all their works. The sound common sense of the French public has just as little use for the ruin they wrought in Russia and the trouble they are trying to cause in France as the sound common sense of the American public for the same ruin—of which it knows more than the French do—and the trouble they have already caused in America.

Second, the only policy France had—of supporting the reactionary Generals, for direct intervention appeared impossibly difficult and expensive—has simply blown up. The alternative of supporting the Poles is faced by the very serious objections that the Polish advance would unite the Russians against it even more solidly than did Denikin or Kolchak, and that moreover should the Poles reach Moscow they would probably want to keep it, and that if they did not it would not solve the Russian problem anyway. So that France is at present undecided what to do, though highly unwilling to do anything that looks like friendly relations with the Soviets.

Third, England and Italy have Premiers whose principle of government consists in sensing and doing today what they think the majority of the people will want done tomorrow. The majority may be wrong, or the Premiers' ears may only be catching the loud voices of the minority, but both Lloyd George and Nitti doubtless have good reason to believe that England and Italy want something done about Russia, want it done quickly, and want them to do it or make way for some one who will.

Subsequent events introduce the fourth factor, which may have some importance in London, namely, the announcement by the Soviet Ambassador, Litvinoff, that the Moscow Government has put him in charge of proposed trade arrangements with the co-operatives. This causes wonder here whether trade with co-operatives and trade with the Soviets are not synonymous. Or, in other words, whether Mr. Lloyd George's proposal, if it be carried out, does not mean peace with Soviet Russia and recognition of Bolshevist control.

Many reasons militate in favor of French acquiescence in the British view. While it is true that relations between England and France are not so close as they were there is every reason to suppose that for financial and economic reasons, as well as diplomatic and military ones, France is anxious to get together again with England. France may not want peace with the Soviets, but if England seems really set on it France, it is believed here, will probably yield and come into line.

WIRELESS PHONES NEAR.

Marconi Says the Present System Will Be Displaced Soon.

ROME, Feb. 11.—The newspapers today publish an article by Guglielmo Marconi, the inventor of wireless telegraphy, which says that the United States heads the list of all countries in wireless inventions.

"A strange phenomenon is that the most progressive countries of Western Europe have not yet developed wireless telephones, while China, the most backward nation, daily uses the wireless telephone for communication between cities and the rural districts," Signor Marconi says.

"Within this year wireless telephones will displace the present clumsy system with great economic advantage, eliminating the cost of the telephone lines and their upkeep. They will also do away with the interruptions due to atmospheric causes."

REPORT U. S. DESTROYER IN TROUBLE IN BLACK SEA

Rumor of Distress Amid Blizzard Is Thought a Mistake— Russian Ship Ashore.

CONSTANTINOPLE, Feb. 10.—The American destroyer Talbot was reported today in distress near Serpent's Island, in the Black Sea. It was thought, however, that the report might refer to the Talbot's standing by the British cruiser Ceres, which was towing a tanker and two tugs loaded with refugees from Odessa toward Constanza, Rumania, under bad weather conditions. A blizzard is general over the Black Sea.

The Russian steamer Gregorieff ran ashore near the Killia Life Saving Station at the Black Sea entrance to the Bosphorus. One hundred and fifty of her passengers were rescued in the raging storm through a line landed from the ship by a rocket, and efforts are continuing for the rescue of the 200 remaining passengers and crew. The Gregorieff is a 7,000-ton vessel. She left Odessa on Sunday.

Red Agitation in Macedonia.

WASHINGTON, Feb. 12.—Bolshevist demonstrations have occurred in Greek Macedonia and Saloniki, according to advices today to the State Department. That in Macedonia was during a railroad strike and the Bolshevist leaders were arrested. The demonstration in Saloniki followed a Socialist gathering. Two hundred men carrying red flags and shouting "vive Lenin" marched through the streets.

Lloyd George Refuses to Say Whether Grey Will Return

LONDON, Feb. 12.—Replying to a question in the House of Commons today as to whether Viscount Grey would return to Washington as British Ambassador, and if not who would be his successor, Premier Lloyd George said he was unable to make any statement on the subject.

DENIKIN'S FORCES PURSUED TO CRIMEA

Bolsheviki Striving to Occupy the Black Sea Ports of Sebastopol and Theodosia.

EKATERINODAR'S FALL NEAR

No Trace Found of Kolchak When Irkutsk Was Recaptured from the Reds.

LONDON, Feb. 12.—The pursuit by the Bolsheviki of the remnants of General Denikin's forces into the Crimea, the launching of an expected Red attack on the North Russian front in the Dvina sector, and the conclusion of the Lettish operations against the Reds are pointed to by the military observers as the most salient developments of the past week's operations in Russia as reported to the War Office here.

On the western sector of the South Russian front the resistance of the volunteers against the Bolsheviki appears entirely to have collapsed with the Red occupation of Odessa. The Reds now are pushing toward the Dniester along a front of 120 miles.

The reports show that the Bolsheviki suffered disaster in their attempts to force the line of the Don and Manitch Rivers, having lost heavily in men killed or made prisoner. The Reds, however, are making rapid progress in the Steppes region, probably attracted by the possibility of occupying Sebastopol and Theodosia, Black Sea ports in the Crimea, and seizing the Petrovsk Railroad. The taking of this line would constitute a serious threat to the anti-Bolshevist communications with the volunteer fleet in the Caspian Sea, which has its base at Petrovsk.

A wireless dispatch from Moscow today says that the Whites are hurriedly evacuating Ekaterinodar, which is about to fall. (Ekaterinodar, which was the headquarters of General Denikin before his great drive northward toward Moscow, is in Ciscaucasia, about seventy-five miles from the Black Sea).

WASHINGTON, Feb. 12.—The new Revolutionary Government at Vladivostok is very friendly to the United States, Major General Graves, Commander of the American Expeditionary Forces in Siberia, informed the War Department today in a dispatch which also said that Vladivostok was quiet and there was apparently no desire for revenge on the part of the revolutionists. The Zemstvos are in full control, with Meviedeff as President, General Graves reported. The number of the revolutionists, including those at Vladivostok and Nikolsk, was estimated at 15,000.

HARBIN, Feb. 5.—A dispatch from Chita reports that the forces of General Kappell, Commander-in-Chief of of the Western armies of the All-Russian Government, have joined with the Czechs recaptured Irkutsk and Cheremkova (eighty miles northwest of Irkutsk) and established contact with General Semenoff. General Kappell's forces found no trace of Admiral Kolchak, former head of the All-Russian Government, whose fate is unknown, the dispatch adds.

WEYGAND DENOUNCES REDS.

Says Entire French General Staff Opposes Recognition of Soviet.

Copyright, 1920, by The New York Times Company.
Special Cable to THE NEW YORK TIMES.

PARIS, Feb. 11.—Just before leaving Paris for London to act as one of the advisers to Premier Millerand, General Weygand, Chief of Staff for Marshal Foch, gave THE NEW YORK TIMES a statement reflecting the attitude of Foch and himself towards any move which might arise at London looking to making peace with Soviet Russia. The French Government is today in accord with the attitude expressed by General Weygand.

"Bolshevism is an atrocious system," he said. "It is tyranny ten times worse than that of the Czar. You may say that I am implacably against this awful anarchy.

"I hear now that certain people are wishing to conclude an accord with Lenin, and I am astonished. Not only is it a shameful thing to make a compact with crime, but also it is foolish to think that the Soviets intend to sign real peace rather than a mere sham.

"People may say that economic and political reasons call for a conciliatory policy with regard to the Soviets. Well, I am not a political leader. I am not a political man at all, and do not understand politics. But I am a soldier and as a soldier I see that Bolshevism constitutes a grave military danger to my country. That is enough for me.

"The opinion of the French General Staff is unanimous on this point. I have the same ideas as Marshal Foch, and my colleagues are all of the same opinion as to Bolshevism."

GABY'S JEWELS TO FAMILY.

But She Left a Set of Diamonds to Harry Pilcer—Her Funeral Today.

Special Cable to The Chicago Tribune.

PARIS, Feb. 12.—The body of Gaby Deslys, whose real name was Madeline Caire, will be buried tomorrow from her luxurious apartment near the Bois de Boulogne. The body will be sent to Marseilles for interment in the family plot at the cemetery.

Mme. Caire, Gaby's mother, is seriously ill following her daughter's death, as she had been caring for Gaby night and day since her arrival at her bedside months ago. Gaby's sister, who lives in Syracuse, N. Y., also is ill with worry and strain.

Gaby left her valuable collection of jewels, including her famous pearls, to her mother and sister, but left isolated jewels to various friends. Harry Pilcer will receive a handsome set of diamonds. Various mannequins who tried out the wonderful toilettes in which Gaby astonished the theatregoers all were remembered for small legacies.

WITH WILSON ON TREATY.

McAdoo Denies Break Over Reservations—Opposes Amendments.

William G. McAdoo last night denied that he had disagreed with President Wilson over treaty reservations, as had been reported. At the New Star Casino, where he spoke on Lincoln at an entertainment and ball given by the Wichita Democratic Club, he said to newspaper men:

"I am with the President. I favor reservations, but not amendments; modifications, but not changes. I think they are getting nearer down in Washington and will reach a basis for agreement, an agreement which will prove satisfactory to the President."

Mr. McAdoo thought Senator Lodge's reservations needed further modification and were "too broad in scope and not reservations, but amendments."

ULTIMATE ADOPTION OF BONUS PLANNED

Republicans Consider Scheme to Provide Soldier Compensation in Next Congress.

LIKEWISE A TRAINING BILL

Neither Measure Has Any Chance of Success This Session, the Leaders Say.

TRY FOR JUNE ADJOURNMENT

Effort Will Be Made to Clear Up All Appropriation Bills in Six Weeks.

Special to The New York Times.

WASHINGTON, Feb. 12.—Republican leaders today considered a plan for the ultimate adoption of universal military service and bonuses for the soldiers who fought abroad.

The House Steering Committee, worried by the opposition of the American Legion insisting upon registration for compulsory training and bonuses, agreed that the finances of the country did not justify Congress enacting this legislation at present.

In order to overcome the attitude of the Democrats, who in caucus declared against universal training, it was virtually decided by the Republican House leaders that they would pledge the party, so far as possible, to support both measures in the next Congress, when the revenues might permit of the expenditures, estimated at $1,000,000,000.

In anticipation of the visit, next Monday, of the executive officers of the American Legion, the Republican leaders have about decided to create a special committee which will study universal training and bonuses, and report the exact costs to the next Congress. Some of the leaders among the American Legion have assured Republican leaders that this will satisfy the Legion, officers of which have said that they were in sympathy with the policy of economy now necessary.

It was argued in the Steering Committee today that this plan would work satisfactorily, and in the end would meet with the approval of the country. It was pointed out that compulsory training would probably be defeated for all time if a measure were defeated in Congress this session, as is certain because of opposition on both sides. Many Congressmen are reported to be against such service purely for economical reasons, while it is apparent that much of the opposition is founded upon the policy itself.

The Republican leaders told their colleagues after the meeting of the Steering Committee today that bills for compulsory training and bonuses could not be forced through this Congress. Those who learned of the compromise plan expressed themselves as hopeful that it would be adopted.

While this subject formed the chief matter of discussion before the House Steering Committee's session, which lasted most of the day, other matters were considered. The Republican Senate Steering Committee joined in the morning session, and it was agreed that the twelve departmental appropriation bills should be passed in both Houses in six weeks, so as to leave Congress free to consider after-war problems and other legislation. There was a feeling that, unless labor troubles and other matters became tense, Congress could adjourn by June 1.

It was estimated by Representative Good, Chairman of the House Appropriations Committee, that the estimates of $5,000,000,000 would be scaled down by $1,250,000,000. These estimates, he said, did not include the $300,000,000 for the railroads, and other appropriations that must be provided for, amounting to nearly $900,000,000.

After the supply measures are passed it was agreed by the Steering Committee, a budget law and several reconstruction measures should be enacted before Congress adjourns.

SAW UTTER COLLAPSE OF DENIKIN ARMY

Lieut. Harkness Tells of Cossacks' Misdeeds and Indifference of Peasants.

Copyright, 1920, by The New York Times Company.
Special Cable to THE NEW YORK TIMES.

PARIS, Feb. 12.—Lieutenant Leslie Harkness of the American Red Cross, who has just returned to Paris from a three months' stay with Denikin's army in South Russia, attributes the Bolshevist success there to four causes—utter indifference of the Russian people as to whether the Reds or Whites win, the spread of typhus, permission given to the Cossacks to sack each captured city for three days, and the removal from command of their troops of Cossack officers.

The indifference of the peasants is explained by Lieutenant Harkness as arising from the economic situation. They have enough produce from the fields to live on, but under the Whites, as under the Reds, they are unable to purchase any manufactured articles. Shops are rare and if the peasants sell their crops in the towns all they get is paper money, which they consider as worthless and with which they can buy nothing, as there is nothing to buy. The consequence is that they live on their farms and take no side in the quarrel.

Ninety per cent. of disease in the hospitals is typhus, according to Lieutenant Harkness's estimate, and the death rate, both in the army and among civilians, is high. From death, sickness and desertion after the Cossack officers were removed Denikin's army dwindled from 200,000 men in October to less than 7,000 when the Red Cross men left. In the end soldiers threw away their arms and deserted by thousands each day. This was due to complete collapse of morale and discipline.

While the White Army was advancing last Summer towns were given over for three days to the Cossacks, who indulged in orgies of drunkenness and theft. They filled their pockets with valuables and money and became tired of fighting. Their officers were as bad and were much more often spending their time in towns far behind the front than with their men. When the Bolsheviki checked the advance collapse came at once. Every day when Harkness was there the army was retreating and had not the spirit to make a stand.

Manufacturer in Jail.

TRENTON, Feb. 12.—Irving L. Wright, President of the Para Rubber Company of this city, was sentenced last night by Police Justice Garraghty to thirty days in the Mercer County Workhouse. He was convicted of driving an automobile while under the influence of liquor on Dec. 3. He ran down and seriously injured Mrs. Carrie L. Stout, it was alleged.

MUSIC

By Richard Aldrich

The Philharmonic Society.

The Philharmonic Society observed Lincoln's Birthday at its concert in Carnegie Hall last evening by repeating the performance it gave last year on the same anniversary, of Rubin Goldmark's symphonic poem entitled "The Gettysburg Requiem." This was included in a program of which all the other numbers were selections from Wagner—"A Faust Overture" and a number of the preludes and scenes from the music dramas that are usually played in "Wagner programs."

Mr. Goldmark's composition made a deep impression, as it did on its first performance. The composer disavows an explicit program for his music, except in so far as the "Gettysburg Address" called up certain moods. There are five sections, played continuously. The character of the music is, in general, mournful. There is expression of grief over the fallen; there is a martial dirge-like theme; the conflict still raging (in November, 1863), is suggested by dissonant battle music. Aspiration and the hope of fulfillment is the burden of another section; there is a requiem passage, and at the close a trumpet proclamation intended to represent Lincoln's words on government.

Mr. Goldmark writes as a modern whose concern for euphony, clearness and directness of expression has not been absorbed by other considerations. His music is fluent, sincere, dignified, charged with expressiveness. His themes are cogent, of a large sweep of line. He writes with a genuinely symphonic development; and his treatment of the orchestra is rich and luminously colored.

Some might contend that in a composition of such length and amplitude there was too little differentiation of mood and color, too little contrast in the sections. The difficulty, if it be one, is, of course, inherent in the subject. Mr. Goldmark has made a noble and beautiful contribution illustrative of that subject; and to play the composition as a memorial of the day was a worthy and dignified act.

The composition was listened to with deep attention. There was much applause, and Mr. Stransky chivalrously directed it toward Mr. Goldmark, who sat in a box and bowed to acknowledge it.

The New York Symphony Society.

The New York Symphony Society's program for its concert yesterday afternoon in Carnegie Hall included César Franck's symphony, much played this season; the orchestral suite arranged from Ravel's ballet of "Daphnis et Chloe," and Tschaikovsky's violin concerto, played by Mr. Mischa Elman.

The concerto has been one of Mr. Elman's favorite pieces. He plays it now in a considerably more artistic manner than he did a few years ago; with more repose, with less of the appearance of display. His tone yesterday was extremely fine, his agility great. He mastered the manifold difficulties without apparent effort. There is a certain gypsylike bravura in his playing of the first movement, something extravagant that befits the music. The more musical and more poetical phrases of that movement and the canzonetta do not fare quite so well at his hands so far as their deeper musical values are concerned. One of the less desirable features of Mr. Elman's playing yesterday was a lack of a firm rhythm, a tendency to run away with the more brilliant passages, to clip the ends of their phrases. He was much applauded and several times recalled.

Miss Eva Gauthier's Recital.

Miss Eva Gauthier left Greenwich Village for a space on Wednesday afternoon to give a recital in Aeolian Hall of "vocal chamber music," by which was meant songs with the accompaniment of a small number of orchestral instruments, with, in some cases, the piano. She presented a program of music by some of the modern experimenters in the new effects, including three Americans—Wintter Watts, Samuel Gardner and Bainbridge Crist. She began with four of Beethoven's arrangements of Irish, English and Scotch folk-songs, with accompaniment of piano, violin and 'cello; although the English specimen, "Sally in Our Alley," which Beethoven himself thought was a Scotch song, is not a folk-song, but the work of Henry Carey, and Carey wrote it with an accompaniment of his own.

Of the modern songs, Ernest Chausson's "Chanson Perpetuelle," with accompaniment of piano and string quartet, has the kind of glowing harmonic warmth that is remembered as his characteristic utterance. Thenceforward difficulties arose; as in Maurice Ravel's setting of verses by Mallarmé, accompanied by piccolo, flute, clarinets, string quartet and piano, in which the strings, playing in arpeggived harmonics gave the effect of suppressed squeaks, and the voice had little to say. Maurice Délage has made his setting of Heine's "Fir Tree" poem, with harp, wind and strings, a "Hindoo song," with some characteristic oriental melismas.

Four very short Russian songs, "Chansons Plaisantes," by Strawinsky, exemplified the fine flower of the composer's style. They are reminiscent of his three-string quartets once played here, not only in their melodic and harmonic style, their attempts at pictorial representation, but also in their brevity. They were found pleasant or unpleasant in accordance with the listener's attitude toward that sort of thing. The scoring, for flute, oboe, English horn, clarinet, bassoon and strings, gives the composer ample scope for instrumental pleasantries that sometimes escape the bounds of music.

A setting of a poem by Shelley most unsuited to music, by Respighi, followed. Of the American composers Mr. Gardner was represented by three poems of Oscar Wilde and Mr. Crist by five "Chinese Mother Goose Rhymes."

Miss Gauthier sang all these productions with an equal devotion, with a serious attempt at their interpretation, and with a sympahtetic voice and style. How far she gained sympathy for some of her offerings was not certain.

THEATRICAL NOTES.

The Theatre Lovers' Association will give a series of Sunday night performances at the Bramhall Playhouse, in Twenty-seventh Street, beginning next Sunday. The members will act "Everybody's Husband," by Gilbert Cannan, and other plays.

Ruth Shepley is temporarily out of the cast of "Adam and Eva," owing to illness.

The Hoffman twins, Ruth and Betty, have been engaged for the Ziegfeld Nine o'Clock Frolic.

Charles Abbe and Thomas Mitchell have been engaged for "Not So Long Ago," which the Shuberts are producing.

The next lecture to be given under the auspices of the New York Drama League will be at the Garrick Theatre on Sunday at 3:30 P. M. Louis K. Anspacher will talk on "The Audience" to members and guests of the league.

Marguerite Leslie, Mabel Burt and Frank Conner have been engaged for "The Unwanted One," which is now in rehearsal.

OWEN MAGNETIC

READY IN TWO WEEKS
ONE CUBIST ROADSTER
UNIQUELY SMART AND INDIVIDUAL
E. S. PARTRIDGE & CO., Inc.
1826 Broadway at 60th St.
Telephone—Columbus 7333.

Resinol
helps heal babies' skin troubles

Resinol Ointment and Resinol Soap have been recommended by physicians and nurses for many years in the treatment of infantile teething, rash, chafing, etc. They contain nothing which could possibly injure or irritate the tenderest skin. Sold by all druggists. *Resinol Soap for baby's bath tends to prevent skin troubles.*

"HERODIADE" REVIVED.

Massenet's Opera of the Herod Dynasty Sung by Chicago Company.

Massenet's "Herodiade," an opera in four acts and six scenes, opulent in perfumed music, heavy only with the languorous French manner of depicting the orchestral Orient, made an interesting diversion in the Chicago Opera Association's season at the Lexington last evening. Faint-hearted, less febrile step-sister to "Salome," this co-related work on the Herod dynasty had been chosen once to open a final year of Hammerstein's Manhattan on Nov. 8, 1909, when it was heard six times in all. The French wing of the late Mr. Campanini's forces obtained the present revival, and largely justified it, with a performance that brought something of operatic Paris, if not of Palestine, to momentary reality.

Of Strauss's inversion—tenor villain versus deep-voiced prophet in the well—there was nothing here; the bad, mad Herod was Maguenat, an accomplished baritone, as all les bons diables should be, while since John must speak from centre of stage a tenor he must be, though few persons knew which tenor last night, O'Sullivan's name was in the printed bill, but Charles Fontaine sang the part, and looked and acted the preacher.

Marguerite d'Alvarez returned as a richly Oriental Herodiade, the actual Herodias, whose evil heart feared John's reforms. Yvonne Gall was Salome, coolly curious about John, calculatingly brooding tragedy. Cotreuil as Phanuel, Nicolay as High Priest, Defrere, Mojica and Miss Follis sang, and Charlier conducted the artful climaxes and exotic dances.

At the Lexington matinée Alessandro Bonci resumed a rôle of his former Manhattan and Metropolitan years, that of Elvino in "L'Elisir d'Amore." His final solo of "The Furtive Tear" earned an ovation, as did his duets with Florence Macbeth, a charming new heroine, and with Trevisan, who made a personal success as the quack doctor. Rimini, Edna Darch and other assisted, and Mr. Marinuzzi at the baton shared honors of the matinée.

Philip Gordon Heard Again.

Philip Gordon, pianist, giving his second recital in Aeolian Hall yesterday afternoon, planned a program without Chopin, but made up for it by playing four of Chopin's études as encores. Mr. Gordon's fleet dexterity and rhythmic emphasis gave point to Beethoven's rondo "On a Lost Penny" and country dance, which was repeated. There were also Bach's "chromatic" fantasy, Liszt's St. Francis legends and Ravel's "Jeux d'eau."

ADVERTISEMENT.

SING
With False Teeth?
SURE
Dr. Wernet's Powder

Helps keep them firm. Prevents sore gums. White. Flavored. Antiseptic.

If your dental plate is loose or drops, to get relief use Dr. Wernet's Powder regularly. You can eat, laugh, talk with ease. Guaranteed by Wernet Dental Mfg. Co., 116 Beekman St., N.Y. 25c, 50c, & $1.00. At Drug and Department Stores. Refuse imitations. *This is the original powder.*

GOOD HEALTH

The best protection against disease is a strong body-resistance. Fresh air, exercise, nourishing food and good digestion are the enemies of disease. Because Man-a-cea, the American Medicinal Table Water, maintains good digestion and overcomes indigestion, it is a sensible and powerful ally of good health. Begin drinking Man-a-cea with with all meals, today.

At grocers, druggists, hotels, etc., in splits, pints, quarts and half-gallons.

MAN-A-CEA WATER
The Natural Medicinal Table WATER
Park & Tilford Distributors

FANNIE
BLOOMFIELD ZEISLER
Carnegie Hall, Friday Evening, Feb. 13th.

WHILE in New York this brilliant pianist will record her playing for the wonderful

AMPICO
Reproducing Piano

Knabe Warerooms Fifth Ave. at 39th St

THE PLAY

By Alexander Woollcott

Rachel Crothers, Herself.

HE AND SHE, a comedy in three acts by Rachel Crothers. At the Little Theatre.

Tom Herford	Cyril Keightley
Ann Herford	Rachel Crothers
Millicent Herford	Faire Binney
Daisy Herford	Margaret Johnson
Doctor Remington	Arthur Elliott
Keith MacKenzie	Fleming Ward
Ruth Creel	Ethel Cozzens
Ellen	Francis Bryant

An alert and appreciative audience packed the Little Theatre last evening to witness a valiant and unusual undertaking by Rachel Crothers, when she, a woman known among us for many years as a playwright, ventured forth as an actress in the leading rôle of a tragi-comedy of her own writing. It is called "He and She," an interesting, thoughtful and provocative play, which covers much the same ground as "The Famous Mrs. Fair," and of which the chief weakness lies in its tendency to relapse from the possibilities of a play to the inevitably lesser possibilities of a debate.

It is well cast and tastefully mounted, with a special interest turning, naturally enough, on the emergence of Miss Crothers as an actress. The sufficiently known fact that this play was tried out by various actresses at different times and places, and that the author herself consented to play the leading rôle only because there seemed to be no easier way of securing for her work the hearing she knew it deserved, spares Miss Crothers from any air of proclaiming vaingloriously: "Behold me, presenting myself in my own play. Come one, come all." But it must be recorded that, whereas something is gained by thus bringing to "He and She" a performance so full of understanding and so free from theatricalized tricks, a good deal more is lost by her very obvious inexpertness.

It is somewhat evasive to call "He and She" a tragi-comedy, for such a classification is a mugwumpish position, midway between the two camps into which its audiences are sure to divide. Probably it would be as well to call it a tragedy and be done with it, for something fine and strong dies in the last act. It is the hope, the ambition and all the future work of a genius—deliberately slain, in order that the "she" of "He and She" may be able to play more attentively and more whole-heartedly what she is driven to regard as her more important rôle—that of wife and mother. For this play by Miss Crothers rehearses the tragedy of the new woman, with her longing for a creative career and the obligations of her home warring within her.

It is very clearly Miss Crothers's point, not quite conclusively illustrated, let us admit, that a woman cannot double satisfactorily in these two rôles. Those who take their plays on the run will be likely to assume hastily that she thinks further that a woman would do better to chose the domestic existence, but Miss Crothers hardly says that, for the woman in her play is already a wife and mother, already under moral contract to play that rôle as well as it can be played. The author of "He and She" would probably say that, as to which road a woman should take, it depends on the woman, and that there are enough women in the world to keep both roads fairly congested.

All points of view are fairly well presented in the course of the play. Therein, indeed, lies its chief weakness. Unlike Mr. Forbes, Miss Crothers has not been content to tell her simple, moral-fraught story about the mother so engrossed in her career that her husband becomes jealous and her daughter runs wild. She has also worked in an old-fashioned doctor with scriptural maxims about the Creator's intentions for the male and the female; a young fellow, yearning for a little homebody to keep his flat; a stenographer, who prays secretly for the Lord to bring her a husband in order that she may quit her lonesome job, and a young magazine woman whose thrilling appointment to an editorial staff (from some unexplained but weirdly enough, apparently lower position) banishes from her thought all schemes for "unbounded domesticity."

Thus is the play concentrated like a battery of guns upon the single question. Hardly a line is spoken, and only a silent maidservant is introduced, except as the discussion can be thereby illustrated. Much of the time, therefore, "He and She" seems peopled less with folks than with embodied points of view, and the play seems less a dramatic story than a symposium. Well, that is one kind of play, as Mr. Shaw would be the first to admit, but it is not the best kind, as Miss Crothers herself would be the last to deny.

Enough has been said to show the kinship between "He and She" and the bouncing success at Henry Miller's Theatre. Wherefore, it should be explained that Miss Crothers is free from any suspicion of having dashed home and written her play the night of Mr. Forbes's premiere. "He and She" was written and published some years ago and the changes made in it since are not material changes.

The performance is of a mixed quality. There are times when Miss Crothers gives the rôle some very illuminating touches, but she mumbles painfully and she plays many scenes with an unbridled emotionalism, too suggestive of a body being discovered or a throat being cut.

Probably she was not at her best on a nervous first night. Mr. Keightley is admirable as He, with Fleming Ward and Arthur Elliott rather taking second honors, though both Margaret Johnson and Faire Binney are often very delightful indeed, little Miss Binney cutting loose amid all the rest in the luxury of playing not a point of view at all, but just a person.

The Whole World Will Wonder

at this story of an obscure Irish plumber, living in poverty on the East Side of New York, whom Fate suddenly transforms into an international adventurer!

Romance positively pounced on Bill Grogan, erstwhile builder of pipes, drains and dreams, and carried him all over the world.

Bill Grogan should not have fallen in love, for with Paradise almost within his arms, the Gates of Hell flew open on a certain never-to-be-forgotten night in Singapore! The result was—

But why spoil your pleasure? It's too good.

SEE
"THE LUCK OF THE IRISH"
(An Allan Dwan production)
See it now at "the largest theatre in the world"—
THE CAPITOL
Broadway at 51st St.

A few of the many other features of THIS big mid-winter holiday (schools closed 'till Monday; give the "kiddies" a treat):
RALPH INCE in the splendid Abraham Lincoln photoplay "THE LAND OF OPPORTUNITY"
100 voices and orchestra of 80 in "SOUTHLAND"
Crouch-Richards Banjo Trio.
JOE JACKSON (himself and his ridiculous bicycle).
HY MAYER "Travelaugh." Prizma Color Pictures.
CAPITOL NEWS.
JOE MARTIN Comedy and Capitol Symphony Orchestra.

Happy Days AT THE HIPPODROME
MATINEE DAILY. HAPPY PRICES. Seats on Sale for 8 Weeks.

COLUMBIA B'way & 47th. Twice Daily. Pop. Prices. Evs. 8. BOWERY BURLESQUERS.

America's Foremost Theatres and Hits, Direction of Lee & J. J. Shubert.

WINTER GARDEN B'way & 50th. Evs. 8:15. Matinee Tomorrow, 2.
THE PASSING SHOW OF 1919
LOUIS DE FOE, WORLD:—"A dazzling new spectacle. Passes all the rest."
SUNDAY NIGHT CONCERT—ALL STAR BILL

MAXINE ELLIOTT in "TRIMMED IN SCARLET" Last 3 Times
Maxine Elliott's Thea., W. 39th. Evs., 8:30. Matinees Tomorrow, 2:30
BEGINNING MONDAY, FEB. 16 Seats Now
ARTHUR HOPKINS Presents
JOHN DREW in "THE CAT-BIRD"
A New Comedy By RUPERT HUGHES.

39th ST. THEATRE, near B'way. Evs. 8:45. Mats. Tom'w & Wed., 2:45.
Charles Cherry and Francine Larrimore in the famous Comedy SCANDAL

44TH ST. Thea., nr. B'way. Evgs. 8:15. Mats. Tom'w & Wed., 2:15
G. M. ANDERSON'S FRIVOLITIES OF 1920.
"THE SORT OF A REVUE THAT BROADWAY SO MUCH ENJOYS."—Sun.

AMERICAN OPERA SINGERS CO.
WM. WADE HINSHAW.... Gen. Mgr.
Says the Eve. Sun EDITORIALLY:
"The company of American artists who are now giving such excellent performances deserve the thanks of the New York public. Among all the dramatic and musical performances in town none deserves higher praise and gives better entertainment to an intelligent and well-bred public than the Society of American Singers."
The Most Melodious and Funniest Burlesque of All Times, Gilbert & Sullivan's Merry Comic Opera.
RUDDIGORE
Says F.P.A. in the Tribune: "Doubtless there is an evening of higher enjoyment to be had than at the first hearing of 'RUDDIGORE,' but we don't know where or how."
"Most Triumphant Achievement."—Krehbiel, Tribune.
"Nothing better in English light opera."—Times.
"The best work of the entire season."—Eve. Sun.
"Go to see it without delay."—Globe.
"A Jolly Show."—Post.
"The best show I ever saw in my life," said Alexander Woollcott of The Times.
PARK THEATRE, COLUMBUS CIRCLE. TELEPHONE COLUMBUS 8590.
Lawrence J. Anhalt, Lessee & Mgr.
Evgs. 8:15. Matinees Saturdays and Washington's B'day, 2:15.

BROADHURST, W. 44th St.
JANE COWL in "Smilin' Through."
Evs. 8:45. Mats. Thurs. & Sat., 2:30.

48TH ST. Thea., near B'way. Evs. 8:30. Mats. Tom'w, Thurs. & Feb. 23
THE STORM With HELEN MacKELLAR

VANDERBILT 48th St. E. of B'way.
Phone 134 Bryant. Curtain 8:45.
Mats. Tomorrow & Wed. Curtain 2:45.
The Musical Comedy Hit
"IRENE" with EDITH DAY
Seats Now for Extra Mat. WASHINGTON'S BIRTHDAY.

FULTON West 46th St. Evgs. at 8:30. Mats. To-morrow & Wed., 2:30.
OLIVER MOROSCO'S GREAT COMEDY HIT.
"MAMMA'S AFFAIR" With an All Star Cast.

SHUBERT Thea., 44th, W. of B'y. Evs. 8:15. Mats. Tom'w & Wed., 2:15
THE MAGIC MELODY

PLYMOUTH W. 45th St. Bry't 4283. Evs. 8:45. Mats. Tom'w & Thurs., 2:30.
LAST 2 WEEKS JOHN BARRYMORE in "THE JEST"

MOROSCO West 45th St. Evgs. at 8:30. Mats. Sat. & Thurs., 2:30.
Richard Bennett In a New Play. For the Defense

LITTLE Thea., 44th, W. of B'way. Evs. 8:30. Mats. Tom'w & Wed., 2:30.
RACHEL CROTHERS' Play. HE and SHE
with Rachel Crothers and Cyril Keightley.

BOOTH Thea., 45th W. of B'way. Evs. 8:15. Mats. Tom'w & Wed., 2:30.
Mr. LEO DITRICHSTEIN in "THE PURPLE MASK."

CASINO 39TH AND B'WAY. Evs. 8:15. Mats. Tom'w & Wed., 2:20
MUSICAL COMEDY EXQUISITE
THE LITTLE WHOPPER with VIVIENNE SEGAL.

CENTRAL 47th & B'way. Evs. 8:15. Mats. Tom'w & Wed., 2:15.
SAM BERNARD AND IRENE BORDONI
In The International Musical Success AS YOU WERE

COMEDY 41st, near B'way. Evenings 8:30. Mats. Tom'w & Thurs., 2:25.
Greatest Laughing Comedy of All.
MY LADY FRIENDS

ELTINGE 42d St. W. of B'y. Evs. 8:30. Mats. Tomor. & Wed., 2:30.
FLORENCE MOORE IN BREAKFAST IN BED

BIJOU West 45th St. Evs. 8:30. Mats. Tomor. & Wed., 2:30.
BARNEY BERNARD "HIS HONOR ABE POTASH"

Republic West 42d St. Eves. at 8:40. Mats. Tomor. & Wed., 2:30.
The Sign on the Door

HARRIS, W. 42d St. Eves. 8:45.
WEDDING BELLS
MARGARET LAWRENCE and WALLACE EDDINGER
Mats. Wed. & Sat., 2:30.

SELWYN, W. 42d St. Eves. 8:15.
DONALD BRIAN | PEGGY WOOD | RALPH MORGAN
IN THE MUSICAL HIT "BUDDIES"
Mats. Wed. & Sat., 2:30.

LYRIC 42d, W. of B'way. Eve. 8:15. Mats. Tom'w & Wed., 2:25
Arthur Hammerstein Presents
ALWAYS YOU
A CHORUS THAT OUTSTRIPS ALL.

SUCCESS OF TWO SEASONS
EAST IS WEST with FAY BAINTER.
ASTOR—Mats. Tom'w & Wed. Evs., 8:45

SHUBERT-RIVIERA, 97th & B'way. Mat. Tom'w
THE GIRL IN THE LIMOUSINE.
Next Week: "NO MORE BLONDES."

GREENWICH VILLAGE THEATRE 4th St. & 7th Av. Evgs. 8:45. Mats. Tom'w & Thurs., 2:45.
NANCE O'NEIL in THE PASSION FLOWER

LONGACRE 48th, W of B'y. Evs. at 8:30. Mts. T'm'w & Wed., 2:30
F. Ray Comstock & Morris Gest Present
6th Month Adam and Eva
"Thoroughly Amusing, Capitally Acted."—Tribune.
Canadian Money Accepted. Full Value.

CENTURY THEATRE Tonight at 8:15
NEXT MATINEE SAT., 50c to $2.00
F. Ray Comstock & Morris Gest Present
The Sensation of Paris and New York Aphrodite
Canadian Money Accepted. Full Value.
COMPANY OF 300 PEOPLE—8 SCENES
Century Grove, Roof of the Century Theatre
Morris Gest Midnight Whirl
Eve. 11:30. Best After Theatre Show in N.Y.

GRACE GEORGE IN "THE RUINED LADY"
PLAYHOUSE W. 48th St. Evs. 8:45. Matinee Tomorrow, 2:30.

GARRICK Thea., 35th, n'r B'way. Evs. 8:30. Mats. Tom'w & Thurs., 2:30
LAST 2 WEEKS The Theatre Guild Presents
TOLSTOY'S GREATEST PLAY THE POWER OF DARKNESS

Nora Bayes Thea., 44th, W. of B'y. Evs. 8:30. Mats. Tom'w & Wed. 2:30.
VICTOR HERBERT'S Latest Musical Success.
"MY GOLDEN GIRL"
"A GOLDEN ENTERTAINMENT."—Globe.

MATINEE TODAY at 2:20
also MON., TUES., WED., & FRI.
JOHN D. WILLIAMS Presents
EUGENE G. O'NEILL'S GREAT TRAGEDY
Beyond the Horizon
MOROSCO West 45 St. Special Mats. Only

NEW YORK'S LEADING THEATRES AND SUCCESSES.

EMPIRE Broadway & 40th St. Evgs. at 8:30. Mats. Tomorrow & Wed., 2:30.
ETHEL BARRYMORE In Zoe Akins' Play, Déclassée

CRITERION B'way, 44th St. Evs. 8:30. Mats. Tom'w & Wed., 2:30.
ANOTHER OTIS SKINNER TRIUMPH.
Otis Skinner In a new play. "PIETRO"

BELASCO WEST 44th St. Evenings 8:30. Mats. Tom'w & Thurs., 2:30.
Lenore Ulric in "THE SON-DAUGHTER"
By George Scarborough and David Belasco.

KNICKERBOCKER, B'way, 38th St. Evgs. 8:30.
LAST 3 TIMES. Last Mat. Tomorrow, 2:15.
VICTOR HERBERT'S Best Musical Play
ANGEL FACE
Next Mon. Night, Seats Now
HENRY W. SAVAGE Offers THE CAPE COD COMEDY
SHAVINGS
Dramatized from the famous Novel by JOSEPH C. LINCOLN.

JOHN DRINKWATER'S ABRAHAM LINCOLN
CORT THEATRE, West 48th St.
Evs. 8:15 sharp. Mats. Wed. & Sat., 2:15.

HENRY MILLER'S THEATRE 124 W. 43rd St.
Evgs. 8:30. Mats. Tom'w & Thurs., 2:30.
HENRY MILLER in "THE FAMOUS MRS. FAIR"
BLANCHE BATES by James Forbes
"Electrifying Effect."—Burns Mantle, Mail.

STANDARD B'way & 90 St. Mat. Tomorrow.
POP. PRICES. "3 WISE FOOLS"
Next Week — "LISTEN LESTER."

NEW AMSTERDAM Thea. W. 42 St. Evgs. at 8:30.
Mats. Tom'w & Wed. 50c to $2. No Higher.
THE SEASON'S MUSICAL SENSATION.
MONSIEUR BEAUCAIRE
The Messager-Tarkington Melodic Gem.

ATOP NEW AMSTERDAM THEATRE at 11:30.
ZIEGFELD MIDNIGHT FROLIC

CHARLES DILLINGHAM'S
Latest Musical Comedy Joy Ride.
"THE NIGHT BOAT"
By Anne Caldwell.
JEROME KERN'S BEST TUNES
Eve. 8:30, at the LIBERTY.
MATS. WED. (POPULAR PRICES) & SAT.

GEO. M. COHAN Thea., B'y, 43 St. Evs. 8:45. Mats. Tom'w & Wed., 2:20.
LAURETTE TAYLOR
in J. Hartley Manners' Best Play 'One Night in Rome'

Globe—"Apple Blossoms"
Kreisler-Jacobi-Le Baron Operetta with John Charles Thomas.
Wilda Bennett. Star Cast. Mats. Wed. & Sat.

COHAN & HARRIS Th., W. 42 St., at 8:45. Mts. Tom'w & Wed.
THE ABSOLUTE DRAMATIC TRIUMPH.
The ACQUITTAL
A Masterpiece in Play Construction.

HUDSON WEST 44 ST. Eve. 8:45. Mats. Wed. & Sat., 2:30
Booth Tarkington's "CLARENCE"
"Best Light Comedy Ever Written by an American."—Heywood Broun, Tribune.

LYCEUM Theatre, W. 45th St. Evgs. 8:30. Mats. Tom'w & Thurs., 2:30.
DAVID BELASCO Presents
INA CLAIRE in "THE GOLD DIGGERS" By Avery Hopwood

FRANK BACON LIGHTNIN
GAIETY, B'y, 46 St. Evs. 8:30. Mts. Wed. & Sat.

METROPOLITAN OPERA HOUSE
Tonight, 8:15. Boheme. Alda, Sparkes; Harrold, Didur, Scotti, Malatesta, Segurola. Cond. Papi.
Sat. Mat. at 2. Zaza. Farrar, Howard, Egener; Crimi, Amato. Cond. Moranzoni.
Sat. at 8. ($1 to $3.50). Blue Bird. Easton, Perini, Delaunois, Ellis; Cecinini, Rothier, Wolff.
Sun. Eve. Concert (50c to $2). Tamaki Seidel, Violinist. Scotney, Gordon; Mardones. Orch. Cond. Hageman.
Next Mon. at 8. Barber of Seville. Barrientos; Hackett, De Luca, Mardones, Malatesta. Papi.
Wed. at 8:15. Manon Lescaut. Alda, Ingram; Caruso, Amato, Segurola. Cond. Papi.
Thurs. Mat., Feb. 19 PARSIFAL Matzenauer; at 1:30 ($1.50 to $7) Harrold, Whitehill, Rothier, Didur. Cond., Bodanzky.
Thurs. at 8:15. Lucia. Barrientos; Martinelli, De Luca, Martino. Cond., Papi.
Fri. at 8:15. Butterfly. Farrar, Fornia; Martinelli, Scotti, Bada. Cond., Moranzoni.
Mon., Feb. 23, Mat. at 2 ($1 to $5) Faust. Farrar; Martinelli, Werrenrath, Rothier, Wolff.
HARDMAN PIANO USED.

METROPOLITAN OPERA HOUSE TUESDAY EVE. FEB. 17, at 8:20.
FIRST AMERICAN APPEARANCE
(Patronage of Mrs. Harold F. McCormick)
CLOTILDE and ALEXANDER SAKHAROFF
CREATORS OF NEW ART IN DANCING
70 MEMBERS OF THE NEW SYMPHONY ORCHESTRA, INC., OF THE MUSICIANS NEW ORCHESTRA SOC.
DR. ANSELM GOETZL, Conductor.
TICKETS $1.50 to $7
BOXES $50-$60
PLUS WAR TAX.
Direction Wolfsohn Musical Bureau.
Joseph Mandelkern, Manager.

Carnegie Hall, To-mor'w Aft. at 3
ALBERT SPALDING
Violin Recital (Steinway Piano).

CARNEGIE HALL, TONIGHT, 8:15.
MRS. FANNIE BLOOMFIELD ZEISLER
assisted by VICTOR HERBERT and his Orchestra
Mozart, Chopin & Tchaikowsky Piano Concertos

CARNEGIE HALL, MON., FEB. 16, AT 3.
MAGGIE TEYTE
ONLY NEW YORK RECITAL.

Hotel Commodore Musicale
FRIDAY EVE. (TO-NIGHT), AT 8:15.
AMELITA GALLI-CURCI
LIONEL STORR
MURI SILBA
Prices $2, $3, $4. Gen. Adm. $1.50. At Hotel Commodore Box Office, Mez. floor.
Managem't R. E. Johnston. Knabe Piano

B.F. KEITH'S PALACE B'way-47th St. Mats. Daily 25-$1
MARIE CAHILL, ROSCOE AILS, Rose Coghlan, Talbot O'Farrell, Trip to Hitland, oths.
& BELLE BAKER

B.F. KEITH'S RIVERSIDE B'way & 96th St.
HOWARD & CLARK Revue, CHIN TOY, SOPHIE TUCKER, Whipple & Huston, HARRY LANGDON

81 B. F. KEITH'S St. & B'way. Popular prices
THE SPANISH REVUE
Marie & Mary McFarlane, "The Fall of Eve," oths. & "The Land of Opportunity" & DOROTHY DALTON in "His Wife's Friend"

3D CHICAGO OPERA CO. CONCERT.
Hippodrome Next Sun. Night
FEB. 15TH AT 8:15. Soloists:
EDWARD JOHNSON TENOR
YVONNE GALL SOPRANO
CYRENA VAN GORDON CONTRALTO
CARLO GALEFFI BARITONE
Orchestra of 100. Gino Marinuzzi, T. De Angelis, Conductors.
PRICES: $1.00, $1.50 and $2.00
Seats Now at Hippodrome Box Office.

NEW YORK SYMPHONY ORCHESTRA
WALTER DAMROSCH Conductor
Aeolian Hall, Next Sunday Aft., at 3.
SOLOISTS PIERRE MATHIEU ..... Oboe
LOUIS LETELLIER ..... Bassoon
DVORAK SYMPHONY, "From the New World."
Reparts, Mozart, Tommasini, Reshicek.
Seats at Box Offices. Geo. Engles, Mgr.

TOMORROW 8:15
PHILHARMONIC
JOSEF STRANSKY, CONDUCTOR.
Soloist—JOHN AUBERT—Pianist
COMMERCIAL HIGH SCHOOL (B'KLYN)
Albany Ave. & Bergen St.
RESERVED SEATS 44c. AND 55c.
On sale People's Institute, 176 Nassau St.; Chandler-Ebel, 222 Livingston St.; Brick's, 1804 Pitkin Ave., at door Sat. Eve., 7:30.

Aeolian Hall, Tom'w (Sat.) Evg., at 8:15.
SASHA VOTICHENKO
with the Russian Symphony Orchestra
"RUSSIAN CATHEDRAL QUARTET"
Tickets at Box Office. Mgt. Antonia Sawyer, Inc.

OPERA TICKETS Phone Bryant -7878-
Seats for CARUSO All Operas
AT METROPOLITAN.
GALLI-CURCI | BONCI
ROSA RAISA and TITTA RUFFO at LEXINGTON. Subscriptions bought, sold, exchanged, resold, without charge. 1438 B'way (40-41 St.)

Aeolian Hall, Tues. Aft., Feb. 17, at 3
Song Recital LOUIS SHENK
Mgment Daniel Mayer. Steinway Piano.

PRINCESS THEATRE WEST 39TH ST. SONG RECITAL
Sunday Afternoon, Feb. 15th, 3 P. M.
SARA FULLER
MASON & HAMLIN PIANO.

LOEW'S New York Theatre & Roof
Cont. 11 A. M. to 11 P. M. Roof to 1 A. M.
ZAZU PITTS in "Seeing It Through."
SHIRLEY MASON in "Her Elephant Man."

Loew's American Roof 42 St., W. of B'y. Every Eve. at 8:15
Ziegler Sisters & Co., O'Connor & Dixon, 7 oths. In Thea. Norma Talmadge, "She Loves and Lies." All Seats Reserved

MOTION PICTURES.

RIVOLI B'way at 49th St.
"THE COPPERHEAD" with LIONEL BARRYMORE
Harold Lloyd Comedy.
RIVOLI ORCHESTRA

RIALTO Times Square.
ETHEL CLAYTON in "The 13th Commandment"
Sunshine Comedy.
RIALTO ORCHESTRA

B. S. MOSS' BROADWAY AT 41st ST.
POWDER PUFF FOLLIES
PAULINE FREDERICK, "The Loves of Letty."

PLAZA, Madison Ave. at 59th St.
NORMA TALMADGE "A DAUGHTER OF TWO WORLDS"
"The Speakeasy"—Mack Sennett Comedy.
PLAZA ORCHESTRA—NEWS.

DALY'S B'WAY AT 30TH ST.
HELEN EDDY "THE TREMBLING HOUR"
MONROE SALISBURY "HIS DIVORCED WIFE"

MARK STRAND B'way, 47 St.
3 Star Features
Madge Kennedy, farce. Ralph Ince, drama. Harold Lloyd, comedy.

BROOKLYN AMUSEMENTS.

ACADEMY OF MUSIC
Wednesday Evening, Feb. 18, 8:30
Only Lecture in Brooklyn by
Sir Oliver Lodge
"The Reality of the Unseen"
Tickets 50c to $2.50 (Plus Tax)
Now on sale at Box Office.

MARK STRAND BROOKLYN
Mary Pickford in "POLLYANNA"
Strand Orchestra.

THE ONLY MATINEE TO-DAY
Princeton University Triangle Club
Presents
"THE ISLE OF SURPRISE"
at 44th STREET THEATRE This Afternoon.
Only performance to be given of Princeton's popular show, which has already met great success in twelve large cities, will start at 2:15.
"The best college show shown here in years."—The St. Louis Globe Democrat.

LEXINGTON THEATRE LEXINGTON AVENUE AND 51ST STREET
CHICAGO OPERA
TONIGHT at 8. "Hamlet." Macbeth, Van Gordon, Ruffo, Lazzari, Oukrainsky & Ballet. Cond., Charlier.
Sat. Mat., "Don Pasquale." Galli-Curci, Schipa, Rimini, Trevisan. Cond., Marinuzzi.
Sat. Night, Benefit Italian War Orphans. "The Masked Ball." Raisa, Bonci, Macbeth, Galeffi, Van Gordon. Cond., De Angelis.
Mon., "Pagliacci." Ruffo, Fitziu, Lamont, Defrere, Oliviero; Cond., Marinuzzi; and new Ballet, "Boudour," Pavley, Oukrainsky, and Corps de Ballet; Cond., Borowski.
Tues., "L'Amore dei Tre Re." Garden, Johnson, Galeffi, Lazzari. Cond., Marinuzzi.
Wed., "Dinorah." Galli-Curci, Rimini, Mojica, Lazzari. Cond., Marinuzzi.
Thurs., "Norma." Raisa, Dolci, Sharlow, Lazzari. Cond., Marinuzzi.
Fri., "Rigoletto." Galli-Curci, Schipa, Ruffo, Claessens, Cotreuil. Cond., Marinuzzi.
(Mason & Hamlin Piano Used Exclusively.)
SUNDAY NIGHT CONCERTS—HIPPODROME

LEXINGTON THEATRE,
Lexington Ave. & 51st St.
Sat. Eve. at 8 P. M.
"MASKED BALL"
with
Rosa Raisa
A. Bonci
Carlo Galeffi
Cyrena Van Gordon
Tickets on sale at Box Office.

PHILHARMONIC CONCERTS
JOSEF STRANSKY.................Conductor
Carnegie Hall, This Afternoon at 2:30
"NEW WORLD" SYMPHONY and WAGNER
Next Sunday Afternoon at 3
Assisting Artist MAX. ROSEN Violinist
All TCHAIKOVSKY Program
Tickets at Box Office. Felix F. Leifels, Mgr.

COSMOPOLITAN CLUB
135 E. 40th St., TO-DAY, AT 3.
BRUNO HUHN
and
MARTHA ATWOOD, Soprano
MABEL RITCH, Contralto
JUDSON HOUSE, Tenor
FRANCIS ROGERS, Baritone
Lehmann's "IN A PERSIAN GARDEN" and some of Mr. Huhn's Songs and Duets.
Admission $2.50 (war tax included).

CARNEGIE HALL Tues. Eve., Feb. 17, 8:15 Thur. Aft., Feb. 19, at 3
TWO BEETHOVEN CONCERTS By ALFRED CORTOT
with the kind assistance of
MR. WALTER DAMROSCH
and the New York Symphony Orchestra
Tkts. 50c to $2. Boxes $15 & $12. Steinway Piano.

CARNEGIE HALL, Tomorrow Night, 8:15.
NINA Last New York Appearance
TARASOVA
Tickets 75c. to $2. Now at Box Office.

AEOLIAN HALL, This Afternoon, at 3.
Barrere Ensemble
(of WIND INSTRUMENTS)
Direction Catharine A. Bamman.

OPERA Phone Greeley 4188
Caruso and Galli-Curci
Seats for METROPOLITAN and CHICAGO OPERAS, in all parts of the House. SUBSCRIPTIONS BOUGHT, SOLD OR EXCHANGED FOR SEASON, ALTERNATE OR SINGLE PERFORMANCES.
JACOBS' TICKET OFFICE, NORMANDIE HOTEL, B'way, 38th

Tomorrow morning, Saturday, at 11.
PROF. JASTROW
the Eminent Psychologist
Will repeat his lecture for the fourth and last time on
THE REVIVAL OF THE BELIEF IN SPIRITS
All students who have studied "Psychical Research" in a scientific spirit have come to a negative conclusion. In the interest of sanity of belief it is important to present a clear statement to offset the tendency toward irresponsible credulity.
GENEALOGICAL HALL,
226 W. 58th St.
Admission $1.10, inc. tax.
Telephone reservations, Vanderbilt 3088.
JOHN COWPER POWYS
Will continue his course, same hall, on
"The Modern Spirit in the Novel."
Wed., Feb. 18, 11 A. M., "Anatole France." Course tickets, 5 lectures, $5.00, inc. tax.
Prof. Jastrow's and Mr. Powys's American tours under exclusive management G. ARNOLD SHAW, 70 East 45th St., N. Y., Manager of lecturers who can lecture.

LEE KEEDICK Presents
Sir Oliver Lodge
At SHUBERT THEATRE
TOMORROW MORNING, 11 o'Clock
"The Reality of the Unseen"
Sun. Eve., Feb. 15, at 8:30
"The Structure of the Atom"
Mon. Mat., Feb. 16, at 3:30
"The Continuity of Existence"
Tickets, $1.00 to $2.50 (plus tax), now on sale at Shubert Theatre Box Office.
At CARNEGIE HALL
Tues. Mat., Feb. 17, at 3:30
"The Evidence for Survival"
Thurs. Morning, Feb. 19, at 11 o'clock
"The Continuity of Existence"
Tickets, 50c to $2.50 (plus tax), now on sale at Carnegie Hall Box Office.
Sir Oliver Lodge's American Tour is under the exclusive management of
LEE KEEDICK, 437 Fifth Ave.,
Manager of the World's Most Celebrated Lecturers.

Burton Holmes
CARNEGIE HALL SUNDAY EVE. 8:30.
BATTLEFIELDS OF FRANCE
POPULAR PRICES, 50c to $2.

MAXINE ELLIOTT'S THEATRE
LAST TWO RECITALS
SUNDAY EVE., FEB. 15th, at 8:15.
FRIDAY AFT., FEB. 20th, at 3:00.
YVETTE GUILBERT
DANIEL MAYER, Mgr. Knabe Piano.

LOUDON CHARLTON ANNOUNCES
NOVAES
in PIANO RECITAL
AEOLIAN HALL, Tomorrow Aft., at 3.
Tickets 50c to $2. Steinway Piano.

AEOLIAN HALL, SAT. AFT., FEB. 21, AT 3.
SONG RECITAL BY
D'ALVAREZ
SEATS AT BOX OFFICE, $1 TO $2.50.
Management Metropolitan Musical Bureau.

For Theatre Parties
the delicious menu and unique entertainment of the *Shanley* supper provide a finale that makes the evening an entire success.
Vaudeville de Luxe during dinner and after until 1 A. M.
TODAY'S TABLE D'HOTE LUNCHEON
12 to 2:30—Music—$1.00
Blue Point Oysters
Celery Olives
Clam chowder, Manhattan or Consomme Printaniere
Codfish cakes, creole
Roast stuffed goose, apple sauce
Veal cutlet, Napolitaine
Sea food in cream au gratin
Broiled Canada mutton chop
Hollandaise potatoes
Chocolate cream pie or Macaron parfait
Assorted cakes Demi tasse
A la carte service all day.
SHANLEY'S
Broadway—43rd to 44th St.

OPENING SATUR., FEB. 14TH
THAT NEW ORLEANS
MINSTREL JAZZ BAND
20—MUSICAL SERENADERS—20
AT THE
CLAREDON
BROADWAY AT 135TH STREET
THE LARGEST, MOST BEAUTIFUL BALLROOM IN NEW YORK
DINNER DE LUXE $1.25 A LA CARTE DAINTY DAILY SPECIALTIES

B'way & 47th St. STRAND ROOF Phone Bryant 7891
DINNER DE LUXE $1.75 5:30 to 9 P. M.
A la Carte All Hours—After-Theatre Specialties.
AN ENTIRELY NEW & ELABORATE REVUE—DANCING.
PRESENTED AT 7:30 & 11:30. SAME SHOW AT DINNER AS AFTER THEATRE.

MONTICELLO
35-37 West 64th St., N. Y.
Between Broadway and Central Park.
A QUIET FAMILY HOTEL
Reservations in advance
An excellent, moderate priced RESTAURANT.
'Phone Columbus—1390. J. A. JEPSON.

HOTEL NEWTON
2528 Broadway, bet. 94th & 95th Sts.
SUBWAY EXPRESS AT 96TH ST.
RATES: Single, $1.50 to $4.00 a day. Double, $2.00 to $5.00 a day
Phone 3664 Riverside

"More of a home than a hotel."
Great Northern Hotel
118 W. 57th St. 109-121 W. 56th St.

MURRAY'S ROMAN GARDENS
LUNCHEON TODAY 90c
42nd STREET, West of Broadway

Gothic Tapestries

SEVERAL ORIGINAL AND VERY BEAUTIFUL FEUILLE DE CHOU FIFTEENTH CENTURY TAPESTRIES SECURED BY OUR AGENT FROM FRENCH OWNERS ARE OFFERED BY US CONSIDERABLY BELOW THE PRESENT MARKET PRICE.

ALSO CERTAIN FLEMISH VERDURE AND FIGURE TAPESTRIES AT STILL LOWER PRICES.

A CONSIDERABLE COLLECTION OF ANTIQUE NEEDLEWORK CHAIRS AND FIRESCREENS.

HERTS BROTHERS COMPANY

Interior Decorators Since 1846.

20 West 57th Street.

ATTENTION!

Live Wire Salesmen

I want to get in touch with a few clear-thinking, hard-hitting salesmen who are now calling on the men's wear stores in greater New York and other large eastern markets, to carry the SUPERIOR line and represent us through our New York Office.

The proposition which embraces commission remuneration, will interest only men with initiative, push and ambition, men who have an established clientele, who are known to the trade.

If you are a live wire and have the ambition to make more money, file your application, giving us your age, whether you are married or single, nationality, lines you are now carrying, territory which you are covering, whether or not your present connection will permit you to carry a side line. Also references

Mail all applications direct to the mill. No interviews at present either at the New York Office or at the mill. Only applications which answer the above questions will be considered.

Address communications:

"Sales Manager
The Superior Underwear Co.
Piqua, Ohio"

About 1-3 of your life is spent in an office!
Isn't it worth furnishing well?

QUICK & McKENNA
OFFICE FURNITURE

Serious, business-like desks and furnishings which will make you as proud of your office as you are of your home.

Quick & McKenna
390 Broadway Tel. Franklin 3709

"All's Well That Ends Well" —Shakespeare

THE finishing touch will oftimes make or mar the product. When your car is fitted with *Shelton Looms* Automobile Upholstery Fabrics the beauty and endurance of its interior are assured.

A variety of patterns and colors in desirable shades.

The Shelton Looms
THE SEAL OF DISTINCTION
SIDNEY BLUMENTHAL & Co. Inc.
395 Fourth Avenue, New York

Universally Famous

The only two color ink pen for general use, preferred by the greatest geniuses, kings and rulers.

Price $5.00

Agents wanted, literature on request

NAPOLITAN PEN CO.
World Bldg., Room 406,
New York City.
FLORENCE-MORANO-ROME-ROSARIO

MOBILIZING FOR PEACE PURPOSES

Professor Charles Riborg Mann of Chicago University writes of the lessons taught by the draft, and shows how American man power can be used for peace purposes in the Magazine Section of The New York Times next Sunday.—Advt.

REPUBLICAN WOMEN LAUD WADSWORTH

Their Votes Are Needed, Senator Tells Club at Lincoln Day Luncheon.

UPHOLDS FIGHT ON LEAGUE

Declares Also Against Permitting Any Group of Workers to Dominate Government.

Senator James W. Wadsworth, Jr., will receive the support of many Republican women for renomination and re-election, despite the opposition of woman suffrage leaders, if the enthusiastic reception accorded him yesterday at the Lincoln Day luncheon of the Woman's Republican Club at Delmonico's furnished any indication.

The Senator was the princpal speaker. Mrs. James Grisold Wentz, President of the club, referred to him as the leader of the Republican Party in New York State, and declared that it was up to the Republican woman to see that there continued to be two Republican Senators from New York. Mrs. Wentz referred indirectly to the League of Women Voters, the New York City Chairman of which, Miss Mary Garrett Hay, is leading the fight against Senator Wadsworth, and said that there never should be a woman's party for anything. "Get out of all outside parties and get into the Republican Party," she said.

Miss Helen Varick Boswell, Chairman of the women's division of the New York County Republican Committee, declared that the party was fortunate in having men of principle and conviction like Senator Wadsworth in office. "There can be no resentment for bygones in politics," she said, with reference to the opposition to Senator Wadsworth because of his vote against the Federal woman suffrage amendment. About four hundred women were present and they paid Senator Wadsworth the unusual tribute of rising both at the beginning and end of his speech.

Senator Wadsworth, asserting that the Republican Party had saved the union in 1861 and had again saved the country from financial disaster in 1896, declared that it had saved the nation for the third time within the last five months by refusing to bind the future generation of Americans to participation in all future wars.

Senator Wadsworth caused a ripple of laughter by addressing the women present as "my fellow Republicans," and by referring to the fact that they now have the vote.

Women's Votes Needed, He Says.

"Let me say this, while I am on the subject of women voting," he said. "Our country, and not only our party, will need the vote and active influence of every woman voter in the campaign we will be facing within the next few months. If there is one thing that is dangerous to a self-governing people, it is indifference on the part of any considerable part of its electorate."

Senator Wadsworth said that under our system of Government, the American people had been encouraged to be a self-reliant people. "The principal dangers facing us today," he said, "come from those proposals which seek to take away from the American people their self-reliance, and substitute a tendency to depend upon some higher or remote power. That is the evil of the socialistic system. Under the guise of doing something for the great masses of the people, it is proposed to create a condition that will ultimately prevent these great masses of the people from doing anything for themselves."

Senator Wadsworth said that several lessons of the desirability of self-reliance had been taught in the period during and after the war. "As a result," he continued, "we are going to turn the railroads back to the old management. We have learned that no Government can know more about a business than those engaged in business for a living."

Referring to the impossibility of permitting any group of workers in essential industries dominating the Government, Senator Wadsworth said that this country could not permit any such group to accomplish their special purposes at the expense of the rest of the people.

Says Party Has Saved Country.

In insisting upon Americanizing reservations to the covenant of the League of Nations, the Republican Party had again saved the country, Senator Wadsworth declared. "The Republican Party saved the nation from a proposal which, if adopted, would have meant that the American people of the future would have had no choice between right and wrong in international affairs," he said, "and would have nullified the Constitution by taking from Congress the right to declare war."

Dr. Nicholas Murray Butler gave an address on Abraham Lincoln, and said that his birthday, along with that of Washington, was celebrated, not because of his personal qualities of courage, sympathy and sagacity, but because he stood for a great principle.

Mrs. Douglas Robinson, sister of the late Theodore Roosevelt, said that she believed Colonel Roosevelt's name had a right to be remembered at a Lincoln Day banquet, because there never was a greater lover of Lincoln.

Speeches were made by Ogden L. Mills, former State Senator; Surrogate George A. Slater of Westchester County, George A. Glynn, Chairman of the Republican State Committee, and Samuel S. Koenig, Chairman of the Republican County Committee. Miss Amelia Bingham delivered a recitation. The guests of the club included the Presidents of twenty-one women's organizations and Mrs. Arthur L. Livermore, woman State Chairman.

HARVARD LOSES BEQUEST.

Court Invalidates Provision of Miss Emma F. Cary.

Supreme Court Justice Davis has decided, in a suit to determine the distribution of part of the estate of Henry Cary, who died in New York City in 1857, that Harvard College will not receive a contingent bequest of one twenty-eighth of the Cary estate provided in the will of Miss Emma F. Cary, a beneficiary.

Miss Cary, who died in Massachusetts in 1918, gave a fifth of her share of the Cary estate in trust to Elizabeth Cary Ford, but provided that if she left no children the principal was to go to Harvard College. Mrs. Ford left no children.

Miss Cary directed that three-fourths of the income was to go to the undergraduate, who was a candidate for the bachelor's degree in Harvard College, and who, whether in need of assistance or not, at the completion of his first two years of college work, appeared to the President of Harvard to have made the most distinguished record in scholarship. Miss Cary directed that the remaining fourth of the income be used to buy books on Greek literature for Harvard.

The Trustees under the Henry Cary will contended Miss Cary's exercise of the power of appointment over the share of the Henry Cary will is invalid, and that the bequest goes to nephews and nieces. Justice Davis holds that the clause in favor of Harvard College must be declared invalid. The amount of the bequest to Havard was not disclosed.

POLICE AWARDS BARRED.

Excluded from Workmen's Compensation, Appeals Court Decides.

The Court of Appeals has decided that a New York City policeman is not entitled to recover an award from the City under the Workmen's Compensation law merely because while attempting to adjust an electric light bulb in the station house he fell through a box on which he was standing. The award was obtained in the lower courts by Cornelius Ryan, a patrolman, on the ground that he was performing the duty of turnkey janitor, and that these are occupations which receive compensation.

Judge Cardozo, who wrote the opinion, pointed out that patrolmen are excluded from the benefits of the law because they receive independent compensation for injury or death under a separate provision of the City Charter. The court said:

"One might as well say that an officer assigned to duty in a mounted squad is a hostler. If the theory of the petitioner had been adopted the officer who battles with a burglar would be excluded and the one who spends his days in the shelter of the station has been singled out for protection."

LEAGUE OF NATIONS PLEA.

Letters of Slain Y.M.C.A. Secretary Tell of World's Need of America.

Hope that the United States will not refuse to join the League of Nations is expressed in letters from James Perry, a Y. M. C. A. secretary, made public yesterday by the American Commission for Relief in the Near East. Mr. Perry, as related in a dispatch to THE NEW YORK TIMES on Sunday, was one of two American employes of the commission killed by Turkish brigands near Aintab, Syria, while conducting a motor truck convoy of relief supplies.

Mr. Perry leaves a widow, who was Miss Marjorie E. Witter of Boston, and two children, in Constantinople. In his letters, which were written shortly before his death to his brother-in-law, the Rev. T. V. Witter of Chicago, Mr. Perry said he would doubt that the Allies had won the war if the United States did not become a member of the League of Nations. "It will be a German victory," he said, "for, unless the League of Nations functions by the end of the year, who will prevent the nations, large and small, from falling back into their interminable petty jealousies and struggles?"

Asks $1 Cable Address Registry.

The refusal of cable companies to lower the annual charge of $2.50 for registering abbreviated cable addresses in a central bureau to $1 at the request of the Merchants' Association, has led this organization to ask the Interstate Commerce Commission to investigate the reasonableness of the charge, it was announced yesterday.

WADSWORTH BOWS TO WOMEN AND DRYS

Drops Opposition to Suffrage and Prohibition; Both Closed Incidents, Says Senator.

CANNOT FIGURE IN CAMPAIGN

Believes In Upholding Constitution and Voted for Volstead Act, He Asserts.

Friends of woman suffrage and prohibition need fear no further opposition from Senator James W. Wadsworth, Jr. Both subjects are closed incidents so far as he is concerned, he declared yesterday. With prohibition already a part of the Constitution of the United States and woman suffrage apparently about to be made so, thirty States having already ratified the amendment, the Senator does not see how either can figure to any extent in the State or national campaign this Fall.

Senator Wadsworth, who came to New York yesterday to make a speech at the Women's Republican Club Lincoln Day luncheon, said he had opposed both woman suffrage and prohibition because he believed they should have been submitted to the people of each State to vote upon them, but that since suffrage had passed the Senate and prohibition had become a part of the Constitution, neither the Senate nor any individual Senator had any further concern in either matter.

"Are you still opposed to woman suffrage?" Senator Wadsworth was asked.

"Well, I haven't been converted to it yet," he replied. "But it will soon be in the same position as prohibition. I opposed both reforms, but I believe in upholding the Constitution. I voted for the Volstead Enforcement act because I believe that, having passed prohibition, Congress should have the power to provide for its enforcement. It is unlikely that the present Congress will make any changes in the terms of enforcement. The plan should be tried out before any changes are made. The question is still before the courts in many forms, and it may be that in the process of evolution some plan may be reached that will be satisfactory to the overwhelming majority of the people."

The Senator intimated that in his campaign for renomination and re-election he did not expect either the suffrage or the prohibition issue would be brought to the front, despite the declaration of Miss Mary Garrett Hay that she would oppose the Senator in the primary and, if he was nominated, at the election, and regardless of the fact that the Anti-Saloon League has been attacking him because of his stand on prohibition.

Regarding National politics, Senator Wadsworth declared that he did not believe the League of Nations would figure largely in the Republican campaign, as he thought the peace treaty would be signed and disposed of this month.

"I believe the peace treaty will go through shortly with the Lodge reservations or their clear equivalent," said the Senator.

"Do you think Herbert C. Hoover will be nominated by the Republicans at Chicago?" Senator Wadsworth was asked.

"I don't believe there is a chance of it," he replied. "Of course, a great deal of Hoover talk is being heard, but the Republicans will not nominate him

What the Democrats will do is a different matter."

"What candidate will the New York Republican delegation support?" he was asked.

"Nicholas Murray Butler will have many friends among the delegates," the Senator replied, "and he will receive their support but I think the vast majority of the delegates will go to the convention uninstructed."

The Senator returned to Washington at midnight.

GAS APPEAL UP APRIL 12.

Corporation Counsel Burr Explains Status of 80-Cent Fight.

Corporation Counsel Burr said yesterday that his appeal from the decision of the Federal Court denying the city leave to intervene in the suit of the Consolidated Gas Company to have the 80-cent law declared unconstitutional, would be argued before the United States Supreme Court on April 12.

If the city wins the appeal the proceedings before Special Master Abraham S. Gilbert, who was appointed by the court to take testimony, will be nullified and the proceedings will have to be begun again just as if the suit were a new one.

Raw Silk Markets Quiet.

The Yokohama raw silk market is quiet and lifeless, with prices nominally about 300 yen per picul below the point they stood a week or so ago. Stocks continue light there, according to information received by H. L. Gwalter & Co., being reported at 9,500 bales. A large part of this silk is unfit for export. The Canton market is also quiet, but prices are firm. Old silks are very scarce there, but new silks for May-August shipment can be had at prices 5 per cent. under those asked for old stock. Shanghai continues strong, with holders refusing concessions. Business is curtailed by a further advance in silver exchange. Italian silks are quiet at Milan, and prices, which had advanced sharply, have eased off somewhat. The local market continues quiet and depressed. Considerable declines in prices took place during the last week without attracting buyers. Business is quite generally hampered by delays in transmitting cable messages.

BUSINESS RECORDS.

Out of Town.

Special to The New York Times.

DULUTH, Minn., Feb. 12.—The Omaha Iron Company is a voluntary bankrupt in the United States District Court here. It operated the Omaha mine, Cuyuna Range, Minn., under a lease which has forty-two years to run. The liabilities are $334,527.60. The liquidated assets are set at $160,939.00, mainly mine equipment, $148,449 and notes receivable, $12,130. Among the unliquidated assets are an action against the original promoters of the company for $570,00 and another for $163,000 alleged to have been paid out without due authority. The company has offices in Duluth and Omaha, Neb.

Special to The New York Times.

BOSTON, Feb. 12.—Petitions in bankruptcy have been filed against Frank F. Messer, foreman, West Springfield, with liabilities of $13,027 and assets of $31, and against The Master Craft Photoplay Corp., Medford, by Raymond L. Cleveland and others, claiming $20,970.

Special to The New York Times.

CHICAGO, Feb. 12.—Manley W. Cluxton of 211 East Forty-eighth Street, a Deputy Collector, has filed a voluntary petition in bankruptcy, with liabilities of $17,276 and no assets.

Well Made Silk-and-Cotton Undergarments

Beautiful in material and in making, this new silk and cotton underwear is selling fast wherever shown. Get your order in at once.

Chemises—$24 a dozen, up
Gowns—$3.25 each, up.
One and Two-Piece Pajamas—$3.25 up.

In stock for immediate delivery.

Butterfly Undergarment Co.
MANUFACTURERS OF
SILK UNDERGARMENTS
16-18-20 WEST 32nd STREET, NEW YORK

TAFFETA DRESSES $8.75 up
SILVERMAN & STOCK
130 West 28th St.

Full Line of
Silk Poplin Dresses
$5.00 up.
ISAAC IPP, 118 W. 22d St.

BROADWAY BRAND
BLACK & COLORS
Velvet Ribbons All Widths
4346 Greeley. MAX FEIST 52-54 W. 28th St.

WE ARE HERE
34-36 West 32d St.
READY FOR YOUR BUSINESS
Dresses
OF ALL DESCRIPTIONS AT POPULAR PRICES
We Specialize in
WASH DRESSES
M. WEISMAN & SONS

Georgette and Crepe de Chine Waists
For Immediate Delivery
Printed Flowered Pattern Georgette, $3.75
A Wonderful Line of Crepe de Chines and Georgettes
At $4.25 *and* $5.00 *Each*
Also Russian Blouses at $8.50 *Each*
Fair Waist and Dress Co. Inc.
A. GEVIRTZ, PRES.
1372-1378 *Broadway, corner 37th St., New York City*

ANNETTA
109-111 West 27th St.
GINGHAM and VOILE DRESSES

Liondale Mercantile Co., Inc.
Importers and Converters of Cotton and Silk Fabrics.
34 W. 32nd St., N. Y. C.
Telephone Madison Square 6378-6379.

Nearlinen . THE PERFECT LINEN SUBSTITUTE
SHIPLEY-HOLLINS CO. New York.

AUCTIONS.

Andrew J. McCormack, Auctioneer
Executors' Sale
By Adrian H. Muller & Son
Wednesday, Feb. 18th, 1920,
At 12:30 o'Clock at the Exchange Salesroom, Nos. 14 & 16 Vesey Street.
By Order of the Executors of the Will of
Margaret Olivia Sage, Dec'd.

625 Shs. National Bank of Commerce, in New York.
500 Shs. Importers & Traders National Bank, New York.
130 Shs. Fifth Avenue Bank, N. Y.
200 Shs. New York Trust Co.
50 Shs. United States Guarantee Co.
300 Shs. N. Y., Lackawanna & Western Railway Co. 5% Guaranteed.
500 Shs. American Car & Foundry Co. Pfd.
600 Shs. Morris & Essex Railroad Co. 7% % Guaranteed.
500 Shs. Rensselaer & Saratora Railroad Co. Consld. Dividends guaranteed by Delaware & Hudson Canal Co.
135 Shs. Third Avenue Railway Co.
200 Shs. Cleveland & Pittsburgh Railroad Co. 7% Guaranteed.
10,203 Shs. Minnesota Railway Construction Co.
5423
15000 Interest in Hastings & Dakota Ry. Trust Estate created by 10 deeds executed on December 9th, 1880, by the Hastings & Dakota Ry. Co. and Russell Sage, as Trustee (Trustee Certificate).

U. S. PUBLIC AUCTION SALE, SALVAGE Division, O. Z. S. O., 401 Eighth Av., New York, will sell at public auction commencing 10 A. M., February 16, 1920, at Ford Building, 560 Jackson Avenue, Long Island City, an assortment of unserviceable material and articles no longer needed by the Government, consisting of towels, mattresses, pillows, kitchen utensils of all kinds, comforters, tentage and paulins, raincoats, hospital equipment, clothing, cots and other articles. Particulars on application to Officer-in-Charge, Waste Materials Branch, Salvage Division, 560 Jackson Av., Long Island City, N. Y.

COMPTOMETER ADDING and Calculating Machine; bargain at $75; guaranteed one year; also adding and calculating machines at auction. John E. Ranson, 30 Church St., Room 101, ground floor. Phone Cort. 8084.

AUCTIONEERS.

BENJ. S. WISE, Auctioneer, pays highest cash prices for household effects. 428 Columbus Av. Phone Schuyler 7175.

LEGAL ADVERTISEMENTS.

OPTICAL LENS PLANT
ASSIGNEE'S SALE

The entire property of the
TILTON OPTICAL COMPANY,
TILTON, N. H.

Will be sold as a Going Concern. Plant is now running Day and Night. Prospectus mailed on application. Personal investigation is invited.

The property consists, in part, of Real Estate, Water Power, Equipment, Lens Stock and Supplies.

Bids from prospective buyers will be received and considered, if mailed on or before February 16, 1920.
WESLEY S. BLOCK, Assignee.

AUCTIONS. AUCTIONS.

$500,000 PLANT
3040 LOTS
TEXTILE MACHINERY

WILLIAM SALMON, Manufacturer, retiring from business.
CHARLES SHONGOOD, AUCTIONEER,
will sell Wednesday, February 18th, 1920,
commencing at 10:30 A. M. at 723 to 737 Lorimer St., at Bayard and Richardson Sts., Brooklyn, N. Y.
this magnificent plant up-to-date with modern machinery for the manufacture of textiles.

MACHINERY

consisting of 32 Power Looms, 16 Power Looms of other makes, Direct Warpers, B. Eastwood make, 62 Universal Quilling Machines, 2,500 New England Butt. Co. and Rhode Island make, 12 to 52 Carriers, 25 Power Tipping Machines, Winders, Doublers, Soutasch, Bobbing, Crimping, Rolling, Guimping, Measuring, Cutting, Finishing, Calendering, Ribbon Sene Machines, Lathes, Drill Presses, Grinders, Power Hack Saws, Shaper, Wire Stretchers, Emery Wheels, Bench Drills and other Machinery.
G. W. Payne Spindle Bobbing Winding Machines.

COMPLETE THREAD POLISHING PLANT

consisting of 15 Charles A. Luthers, 2 Brush Dressing Machines, 12 Alternating Current Motors, 3 H. P.

FIXTURES

Typewriter, Roll Top, Bookkeepers and Flat Top Desks, Typewriters, Safe, Cabinets, Revolving Chairs, Tables, &c.

2 Horses, 2 Wagons, Double Truck, Harness.
Exhibition Monday, Feb. 16th and Tuesday, Feb. 17th from 10:30 A. M. to 5 P. M.
On account of the large number of machines, buyers desiring to purchase on credit may make special arrangements with Mr. Salmon at or before the sale.

Auction Sale of Antiques, Artistic Furniture, Etc.
OUR ENTIRE STOCK, comprising Dining Room Furniture, Desks, Oriental Rugs, Secretaries, Highboys, Bureaus, and hundreds of miscellaneous Objects of Art, from the Morganthau, Chase, Anthony, Lathers, and other estates, consigned to us for absolute sale.
The two buildings we occupy are to be torn down March 1st. We have been unable to secure a suitable location at a fair rental—hence this sale,
Beginning Wednesday, Feb'y 18th, at 2:30 o'clock,
AND DAILY UNTIL THE STOCK IS CLEARED.
In the meantime no reasonable offer will be refused for any part or all of this fine stock.
Fifth Avenue Sales Co., Inc.
IMPORTERS AND COMMISSION DEALERS IN OBJECTS OF ART
299 Fifth Ave., S. E. corner 31st St., New York City.

Radiaknit
A Creation—not an imitation

YOU can tell your customers without exaggeration that the fabric strength of Radiaknit is unusual. It will not "break" between your fingers and withstands the test of even an abnormal strain.
Radiaknit's lustre stays true so long as the cloth itself remains. This feature is a *part* of Radiaknit.
Radiaknit does not curl when cut, is the complete product, from raw material to finish, of our own manufacturing establishment
BANNER SILK KNITTING MILLS, Inc.,
Original and Largest Makers of Silk Jersey Cloth
New York Office and Salesrooms:
404 FOURTH AVENUE
Telephone Madison Square 7707 LEO L. DOBLIN CO., Factors

Phil. Katz Co. Inc.
11-13 EAST 26TH STREET
SUITS
Ready Today
An entirely new exhibit of Spring and Summer models
TAILORED FROCKS
As Good as our Suits

DERBY Waist Inc.
DERBY STYLISH STOUTS
are made in the same up-to-the-minute styles as our regular sizes, but experts have adapted them to the full figure with wonderful cleverness. Make it a point to see them in our showrooms.
Immediate Deliveries. 40 W. 32nd St., N. Y.

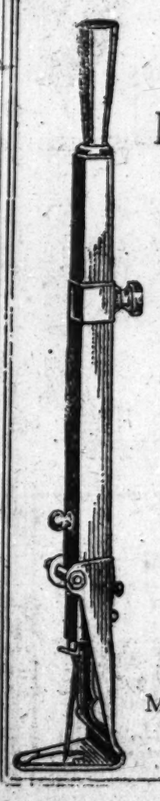

Your Chance!
for
IDEAS—INCREASED SALES
lies in the
MARVELNEEDLE

THE new embroidering-ability of thousands increases the demand for embroidery materials proportionately.

THE "reason why" —MARVELNEEDLE; the latest decorative art—MARVELKRAFT.

IT is your automatic sales agent, selling itself and your materials.

MARVEL
MACHINE FOR HAND EMBROIDERY
Embroidery Exhibition at
MARVEL NEEDLEKRAFT WORKS
Dept. A-1 309 Fifth Avenue
New York

BUSINESS OPPORTUNITIES

Hudson, New York, on Hudson River, offers unusual opportunities for manufacturers and exporters; lower living costs; available locations; houses for needs; New York Central, Boston & Albany; quick river transportation. Address, Chamber of Commerce.

Fur manufacturer retiring from manufacturing business desires to sell complete plant, with all modern machinery and fixtures; quick action, as this is an exceptional opportunity. Y 164 Times Annex.

Opening up chain candy stores; coming business. Parties interested to associate with competent confectioner write Maigninette, 2,744 3d Av.

CAPITAL TO INVEST.

Young man with $5,000 and services to invest in good staple manufacturing. F 261 Times.

Will buy or invest in good retail store $5,000 to $10,000. F 262 Times.

CAPITAL WANTED.

AM LOOKING FOR A BUILDER OR INVESTOR WITH ABOUT $100,000 TO INVEST IN A HALF MILLION-DOLLAR RESIDENCE BUILDING PROPOSITION IN THE MOST PROSPEROUS CITY IN VIRGINIA; THIS IS A GILT-EDGE PROPOSITION, AND WILL PAY LARGE NET PROFIT ON THE INVESTMENT; APPLY AT ONCE. Y 180 TIMES ANNEX.

We wish to interest reliable, active man with $10,000 to $20,000 in our import and export business already established; have desirable foreign connections and orders in hand; member of firm must go to Europe to negotiate large contract; we give and require best references. T 767 Times Downtown.

PARTNERSHIP—A distinguished impresario of world-wide reputation offers third share in well-established business to active partner with $15,000-$20,000 to invest in enlarging activities; splendid opportunity, with assured future. F 845 Times Annex.

To party investing $5,000 or more in an established, profitable and growing business and capable of handling an outside sales force, an extremely attractive proposition is offered. Address for interview, M 202 Times.

Wanted—Capital to finance jobbing proposition; chance for a man who has executive ability to take active part in the business. C 228 Times.

BUSINESS CONNECTIONS WANTED.

MOTOR transportation representative for the metropolitan district, selling 4-wheel and semi-trailers for motor trucks; applicants must have financial resources, ability to organize and maintain adequate sales force and motor truck transportation experience; company furnishes show rooms (already located), sample models and demonstrator; proposition on strictly commission basis; no drawing account. W. R. Bonds, 1816 Biltmore, Friday A. M., 9 to 12:30.

AMERICANS VISITING EUROPE!
JOHN PLENDERLEITH,
TAILOR,
Sackville St., Piccadilly, London, is at Murray Hill Hotel booking orders for men's clothing to be ready to wear on their arrival in London.

Young man with business experience has $2,500 and services to invest in legitimate established business; state nature of business. F 233 Times.

BUSINESS CONNECTIONS WANTED.

DISTRICT MANAGER WANTED.
We have an excellent opening for a high-grade district manager to act as our exclusive representative on a straight commission basis; our product is a new machine specialty that is in demand in practically every line of business; we want to get in touch with a big man who can manage our office in this territory and one who is capable of employing sub-agents that will produce results; unlimited possibilities for the right man; give full qualifications and photo in your first letter; replies held strictly confidential. Z 407 Times Annex.

Middle West executive will return to New York if position available paying $25,000 per year; twenty years' purchasing, selling and managerial experience with four manufacturing companies having paid in capitals ranging from three to twenty million dollars; age 42; will come to New York for interview. Y 191 Times Annex.

BOSTON CONNECTION WANTED.
Man (48), 25 years' business experience, would like to represent reliable New York house; satisfactory references. Y 206 Times Annex.

Several dependable lines of merchandise desired; will act as manufacturers' agent for Pacific Coast, particularly California; communicate with J. E. Learner, 363 Santa Clara Av., Oakland, Cal.

Income Tax man will assist individuals in preparing their returns; will make evening appointments; reasonable fee. S 433 Times Downtown.

Business trip in Italy; would entertain business proposition for responsible concern. T 770 Times Downtown.

Crew of book salesmen calling on homes are available for side line; what have you? C 280 Times.

Salesman locating in Philadelphia desires to represent reputable concern. C 288 Times.

FOR SALE.

2,000,000 fibre containers, 6 to 9 inches in diameter and 2 to 4 feet in height, with metal bottoms and tops; will take the place of boxes, bags, cartons, and barrels, and can be used for a multitude of products; help find the most advantageous purpose to which they can be put and make a lot of money. Room 500, 18 Broadway. Phone Bread 2763.

Moving picture and vaudeville house, 1,500 seats, doing large business; price $35,000; net profits $700 to $800 per week guaranteed; will stand the strictest kind of investigation; location Jersey. Broadway Business Exchange, Room 513, 1,476 Broadway.

For sale, new, up-to-date factory, suitable for ladies' underwear, waists, children's dresses; plenty help; rent very reasonable; no dealers. Belle Underwear, 1,746 Cropsey Av., Brooklyn.

Established, profitable automobile tire business for sale; unexcelled opportunity; owner leaving city. Box W. D. 20, 1,358 Broadway.

Restaurant—Fine location; great bargain if sold at once; no brokers. Apply N 81 Times.

Dress plant for sale; 14 machines, including hemstitcher, ready to work; rent $1,800. 138 West 17th; 5th floor.

Brass Foundry for Sale—1,200 square feet floor space, capacity six men; lower Manhattan. H 466 Times Downtown.

"Universally Famous"

The only two color ink pen for general use, preferred by the greatest geniuses, kings and rulers.

Price $5.00

Agents wanted, literature on request

NAPOLITAN PEN CO.
World Bldg., Room 406,
New York City.
FLORENCE-MORANO-ROME-ROSARIO

Every New Style Feature Immediately Expressed in Rosebud Cotton Dresses

WE are proud of our designers and proud of the wonderful Frocks and Skirts they have created. Come in and see our Anniversary Specials—garments amazing in price and value.

Rosebud
Cotton Frocks
Wash and Silk
Sport Skirts

ROSEBUD MFG. COMPANY
Quality Merchandise at Moderate Prices.
37 W. 26th Street, New York

Spray Mark

Misses' Suits for Spring

The Spray-Mark reputation has been built by honest merchandise—styled with unusual originality, made with unusual perfection, and priced with unusual moderation.

It is a reputation of which we are justly proud, and which we are striving to perpetuate. The Spring styles are consequently even better than previous showings.

Now on display in our Showroom

SPRAYREGEN & MARKS
158 West 29th Street
New York
"Garments of Quality and Distinction"

CONTRACTOR OR MANUFACTURER
One who has plant
Experienced in making
Children's Rompers and Creepers
We offer a guaranteed contract to keep you busy all year round.
Manchester Romper
116 West 14th

ORIGINAL SPRING IDEAS IN STURMLEATHER COATS
GENUINE LEATHER
LEO F. STURM
6 West 30th St.

PURE WORSTED
SCHREIBER Standware FABRICS
JERSEY CLOTH
MADE IN U.S.A.

The demand of Fashion everywhere is for that sport air and tang of outdoor freshness that Standware Worsted Jersey Cloth alone can give

When you stipulate "Standware" you discriminate between the best Pure Worsted and the rest—poor wool!

Look for the "Standware" Label and specify "Standware" when you order

RUDOLPH SCHREIBER 1150 Broadway New York

IMPORTANT!
AT THE
AMERICAN LADY WAIST SHOWROOM
GEORGETTE WAISTS $3.75 UP
(Regular Sizes)
Impressive Spring Showing of Famous
American Lady Stouts and Regulars
Silk and Cotton—Popular Prices—Values Exceptional
THE AMERICAN LADY WAIST CO.,
2 West 33d Street (Waldorf Bldg.).

ARRIVAL OF BUYERS

Arriving Buyers may register in this column by telephoning Bryant 1000.

ALBANY, Ga.—Lewinson Co.; M. Lewinsen, ladies', men's shoes, men's shirts, ties, furnishings, general merchandise; 1,204 B'way, Room 104.
ANNISTON, Ala.—Ullman Brothers; L. Ullman, women's ready-to-wear; Monterey.
BALTIMORE—Goldenberg Brothers; M. Schneeberger, leather goods, gloves, hosiery; Longacre.
BALTIMORE—Hecht Brothers & Co.; D. Horn, carpets, upholstery goods; Pennsylvania.
BALTIMORE—Cahn-Coblens Co.; Miss E. Williams, corsets; McAlpin.
BALTIMORE—Hecht Brothers & Co.; F. S. Deutsch, women's garments; McAlpin.
BALTIMORE—Dulaney-Vernay Co.; J. T. Vernay, furniture; Breslin.
BALTIMORE—Freedman & Co.; M. Freedman, skirts, dresses; 160 5th Av., Room 713.
BALTIMORE—W. S. Fox; Mr. Fox, hosiery, underwear, sweaters; Pennsylvania.
BALTIMORE—Meyers's Dept. Store; B. Meyers, shirts, men's clothing; Pennsylvania.
BOSTON—Lynn Umbrella Mfg. Co.; H. J. Finkelstein, mfrs. umbrellas; Breslin.
BOSTON—Gilchrist Co.; W. P. Scholler, men's furnishings, hosiery, underwear; 200 5th Av.
BOSTON—Chandler & Co.; Miss L. Otis, women's suits; 230 5th Av.
BRIDGEPORT—Howland's; H. D. Johnson, toys, sporting goods, boys' clothing, cameras; 404 4th Av.
BUFFALO—Smith-Willys Co.; H. B. Smith, general merchandise; Pennsylvania.
BUFFALO—Flint & Kent; B. Clarke, linings, notions, toilet goods; 220 5th Av.
BUTLER, Ind.—Krisely Dry Goods Co.; F. L. Kiplinger, dry goods; Wallick.
CARROLLTON, Ga.—Baskin & Baskin; A. J. Baskin, Miss Braswell, dry goods; The Annex.
CHICAGO—The Fair; J. Godfrey, men's, boys', children's overcoats, suits; E. J. Hanson, toys, dolls; 225 4th Av.
CHICAGO—Mandel Brothers; G. Dykes, linens; 13 East 22d.
CHICAGO—The Boston Store; K. Trilling, men's, boys' pants; Miss M. Kelly, underwear, silk petticoats, infants' wear; 44 E. 23d.
CHICAGO—G. L. Hammons Co.; G. L. Hammons, dry goods, clothing; Grand.
CHICAGO—Kelly-Roth Co.; S. Herzog, cloaks, suits; 303 5th Av.; Marlborough.
CHICAGO—T. J. Phelane, millinery; 303 5th Av.
CHICAGO—Marshall Field & Co.; Miss M. B. Clements, women's coats, wrappers; J. F. O'Neil, women's, misses', infants' wear; 1,107 B'way.
CHICAGO—S. P. Platt; B. Leviton, furs; Breslin.
CHICAGO—Shoninger-Heinsheimer Mfg. Co.; E. R. Heinsheimer, women's suitings; Pennsylvania.
CHICAGO—Chicago Mercantile Co.; G. L. Stonehill, flowers, feathers; 621 B'way.
CHICAGO—Marshall Field & Co.; G. L. Veatch, bedding, burlap; 1,107 B'way; The Annex.
CINCINNATI—H. & S. Pogue Co.; W. L. Foster, ready-to-wear, waists, &c.; Miss B. Siebert, ready-to-wear; George Mulvihill, men's wear; A. Nordland, toys, housefurnishings; 366 5th Av.
CLEVELAND—The May Co.; R. T. Montgomery, upholstery goods, carpets, rugs; 37 W. 26th.
CLEVELAND—W. Taylor, Son & Co.; Miss C. Hermann, infants' wear and basement muslin underwear; 225 5th Av.
COLUMBUS, Ohio—Dunn-Taft Co.; Miss M. Reynolds, jewelry, leather goods, silverware; Miss M. Bartlit, toilet articles, notions, stationery; Mrs. B. Mills, laces, trimmings, embroidery, neckwear; Prince George.
DAVENPORT, Iowa—Bon Ton Millinery Co.; S. F. Langheim, Mrs. S. F. Langheim, millinery; Commodore.
DENVER—A. T. Lewis & Son D. G. Co.; Mrs. S. S. Newman, toys; 3 West 29th.
DES MOINES—Harris-Emery Co.; G. Schwager, notions, drugs, sundries, ribbons, candies; Mr. Robinson, men's furnishings, underwear, hosiery, basement; J. Nichols, leather goods, trunks, jewelry; Mr. Ellis, shoes; Mr. Sampson, shoes, basement; 352 4th Av.
DETROIT—J. L. Hudson Co.; E. L. Gleaves, basement millinery; 225 5th Av.
DULUTH, Minn.—J. Freimuth, F. E. Fleischman, toys, housefurnishings; 1,170 B'way.
ERIE, Pa.—The Up-to-Date; A. Smith, cloaks, millinery; Breslin.
FORT WORTH, Tex.—W. S. Stripling Co.; J. G. Anthony, toys, housefurnishing goods; Elks Club.
GREAT FALLS, Mon.—Paris D. G. Co.; W. L. Cobb, carpets, draperies; 116 W. 32d.
HASTINGS, Neb.—Pickins & Bratton; A. Pickins, millinery, ready-to-wear; Pennsylvania.
INDIANAPOLIS, Ind.—Hurst & Co.; T. H. Sullivan, gen'l dry goods; Flanders.
INDIANAPOLIS—L. S. Ayres & Co.; H. W. Schuman, linens, white goods; 225 5th Av.
KNOXVILLE, Tenn.—Newcomer M. M. Co.; N. W. Pugh, domestics, dress goods, silks, velvets; 1,150 B'way.
LEWISTON, Me.—Lewiston Remnant Co.; C. A. Delaronde, ready-to-wear specialities; Grand.
LOS ANGELES—Brownstein-Louis Co.; D. J. Brownstein, men's furnishing goods; 72 Leonard.
LOS ANGELES—Broadway Dept. Store; C. R. Vient, leather goods, umbrellas, women's and children's gloves and handkerchiefs; 95 Madison Av.
MAHANOY CITY, Pa.—R. Guinan & Co.; R. Guinan, dry goods and general mdse.; The Annex.
MEMPHIS—Jos. Rosenfield Co.; J. Rosenfield, cloaks, suits, millinery; 212 5th Av.
MEMPHIS—John Garber Co.; E. H. Cowan, cotton dry goods, flannel blankets; 1,150 B'way.
MEMPHIS—Bry-Block Merc. Co.; M. J. Starr, millinery; 352 4th Av.
MERIDIAN, Miss.—Marks, Rothenberg Co.; L. M. Rothenberg, dress goods, silks, fancy goods; 1,150 Broadway.
MILWAUKEE—Gimbels'; Mr. Kraemer, shoes; Mrs. Kahn, house dresses, basement; Broadway and 32d.
MILWAUKEE—E. Schuster & Co.; H. E. Kaestner, carpets, draperies; 404 4th Av.
MINNEAPOLIS—Dayton Co.; Miss N. Clark, gloves; F. H. West, silks, dress goods, basement; Miss Schaeffer, neckwear, vellings; J. P. Willis, silks; L. J. Kenny, woolens; Miss B. Stafford, Miss E. Magnuson, millinery, designer; Miss V. Du Pont, Miss M. Callahan, G. L. Larson, millinery; H. Mitchell, laces, embroidery, vellings, &c.; A. E. Long, rugs, draperies, basement; Mrs. B. Wachten, needle art goods; Mr. Skinner, house furn., china, hardware, &c.; Mr. Jelinske, asst. housefurn.; C. J. Larson, mdse. mgr.; D. D. Dayton, representing; 225 5th Av.
MOLINE, Ill.—Bon Ton Millinery Co.; S. F. Langheim, Mrs. S. F. Langheim, millinery; Commodore.
NASHVILLE—Thompson & Co.; J. W. Clayton, domestics, flannels, linens; Marlborough.
NEW HAVEN—Bohan, Landorf Co.; D. J. Sullivan, hats; Hermitage.
OMAHA—M. E. Smith & Co.; C. Burgess, shirts; J. C. Brice, mfg. dept., overalls; 200 5th Av.
OMAHA—Hayden Bros.; M. Lowenmeyer, books, art goods; Somerset.
PENSACOLA—Watson, Parker & Rees; W. W. Watson, ready-to-wear; 6 West 32d.
PEORIE, Ill.—Bon Ton Millinery Co.; S. F. Langheim, Mrs. S. F. Langheim, millinery; Commodore.
PHILADELPHIA—M. L. Kahn & Co.; Mr. Kahn, leather goods, novelties; Pennsylvania.
PHILADELPHIA—Strawbridge & Clothier; W. S. Butterworth, stationery, Easter candy; J. T. Mahoney, dress, white goods; 230 5th Av.
PITTSBURGH—Arbuthnot, Stephenson & Co.; G. R. Aufderheide, dress goods, silks, wash goods, laces, &c.; 43 Leonard St.
PITTSBURGH—Frank & Seder; H. J. Chambers, jobs furs, fur coats; 364 5th Av.
PORTLAND, Ore.—Meier & Frank Co.; J. Keho, jewelry; Miss Hinks, handkerchiefs; 212 5th Av.
PORTLAND, Ore.—Olds, Wortman & King; Miss N. Hammond, corsets, muslin underwear; 432 4th Av.
RALEIGH, N. C.—Hudson-Belk Co.; K. G. Hudson, women's ready-to-wear, men's and boys' clothing; Miss I. Lee, W. J. Hudson, Jr., notions; 116 W. 32d.
READING, Pa.—Dives, Pomeroy & Stewart; F. Ermintrout, dress goods; 230 5th Av.
RICHMOND, Va.—Miller & Rhodes; C. O. Long, carpets; Pennsylvania; 432 4th Av.
ROANOKE, Va.—Rosenbaum Bros.; E. Rosenbaum, millinery; 1,182 Broadway.
ROCHESTER, N. Y.—Duffy-Powers Co.; J. Fitzgerald, carpets, linoleum; 470 4th Av.
ROCHESTER, N. Y.—Sibley, Lindsay & Curr Co.; F. H. Jones, pictures; 432 4th Av.
SANDUSKY, Ohio—Lehener-Frankel Co.; Mr. Creed, silks, dress goods, white goods, wash goods, domestics, &c.; 1,270 B'way.
SAN FRANCISCO—O'Connor, Moffatt & Co.; W. Cormack, laces, neckwear, hdkfs.; 432 4th Av.; Marie Antoinette.
SAN FRANCISCO—R. Weill & Co.; Mr. Corke, gloves, knit underwear, hosiery, basement; A. J. Nicholson, gloves; 15 W. 26th.
SAN FRANCISCO—H. L. Smith's Cloak and Suit House; H. L. Smith, cloaks, suits; Brostell.
SCRANTON, Pa.—Scranton D. G. Co.; H. B. Greenberg, domestics, silks, dresses; The Annex.
ST. LOUIS—King-Brinsmade Merc. Co.; A. A. Quentin, flowers, feathers; 621 B'way.
ST. LOUIS—Stix, Baer & Fuller Co.; Miss J. Bauman, house dresses; 116 W. 32d.
ST. LOUIS—Ely & Walker D. G. Co.; E. S. Super, knit underwear, knit goods, yarns; 56 Worth.
TOLEDO—Bon Ton Millinery Co.; S. F. Langheim, millinery; Commodore.
UTICA, N. Y.—A. S. & T. Hunter; Miss Supple, millinery; Manhattan.
UTICA, N. Y.—Williams & Williams; J. E. Williams, furniture; Somerset.
WASHINGTON, D. C.—Woodward & Lothrop; G. Louis, traveling goods, toys; 334 4th Av.

HOLIDAY LULL IN PHONE USE

Company Hopeful of Public Co-operation—Fewer Operators Ill.

On account of the holiday it was impossible to ascertain yesterday whether the public had responded to the appeal of J. S. McCulloh, Commercial Vice President of the New York Telephone Company, to refrain from making non-essential telephone calls.

"But I may say that I think I have seen a hopeful indication that the public is disposed to co-operate with us until this emergency is over," said Mr. McCulloh. "We had predicted an unusual increase in the number of calls, as is always the case on a day preceding a holiday, and while the volume was tremendous, we did not experience the anticipated pre-holiday increase. And today, being a holiday, there has been a great decrease in the number of calls.

"We are further encouraged by the return of many of our operators who have been ill. The percentage of these returns was higher yesterday than it has been in the last two weeks. Perhaps, within a week or ten days the number of our absent operators may be cut in half, but it should be borne in mind that there is always an absent percentage because of sickness."

Will the Consumer Have to Pay?

The question of who will absorb the 15 per cent. increase in wages recently granted the cloak and suit workers by Governor Smith's committee is attracting quite a little attention in the ready-to-wear trade these days. The agreement arrived at included a speeding up on the part of the workers that would automatically absorb the advance but, from all accounts, signs of this speeding up have as yet failed to materialize. In view of the present rather uncertain outlook for business in ready-made garments manufacturers are complaining that they cannot assume the burden, and the retailers also seem to be having troubles of their own. Because of this, any failure of the workers to keep their part of the agreement is likely to result in the advance being quietly passed on to the consumer.

TO RESIST PAPER ORDER.

Canadian Firm Refuses to Sell at Government Prices.

MONTREAL, Feb. 12.—Price Bros. & Co., of Quebec, who have been shipping large quantities of news print paper into the American market, have decided to resist the order of the Board of Commerce requiring them to supply paper at Government-fixed prices to the Montreal Daily Star, Montreal Herald and Poirier, Bessette & Co., of Montreal, it was announced today.

The order was to have gone into effect Feb. 10, but no deliveries have been made and the company announced it did not contemplate making any.

The board is said to possess various methods of enforcing its orders, including the imposition of fines and imprisonment on those who refuse to obey.

Overcoats Up 20 Per Cent.

Despite the surplus of some sorts of overcoats in the local market, most of the manufacturers see no depressing effect on future prices as a result. According to those well informed on the situation, an increase of 20 per cent. will be shown on overcoat lines for next Fall and Winter. The surpluses existing at present are chiefly of the cheaper grades of men's outer garments. In the higher grade styles there is said to be no abundance of merchandise, and it is these grades, manufacturers insist, that are most readily marketed at present. Medium-priced overcoatings, however, are meeting with a better demand from the clothiers, and this is taken as a sign that some made-up garments using these fabrics may be provided next Fall instead of just the two extremes of grade that were mainly offered during the present season. Another angle of the overcoat situation is the competition that may be offered to domestic lines by English manufacturers next Fall.

Conette
SILK PRODUCTS
THE FABRIC WITHOUT A FAULT

THE LEADING MANUFACTURERS AND DEPARTMENT STORES

throughout the country who are "abreast of the style trend" are featuring garments made of our famous Conette Artificial Silk Jersey Cloth

A Soft, Clinging, Refreshing, Exquisite, Lustrous Artificial Silk Jersey Cloth adaptable for dresses, suits, skirts, blouses, millinery and under-garments.

Large importations of raw material now arriving give us a unique position to assure you of good deliveries if you order now.

Wire, write or phone us.

Produced by
Cohen Brothers Manufacturing Co. Inc.
PIECE GOODS DEPARTMENT
16-18-20 West 32nd Street, New York
PHONE MADISON SQUARE 5973-5974

OUR
$12.00
All Wool
Tricotine
DRESS
is beating all RECORDS
It is made up in a varied assortment OF STYLES
to please the careful buyer.
SEE OUR SPRING LINE DRESSES
$6.75 to $25.75
for immediate delivery.
Jacob Lashin & Bro.
143-145 West 29th.

EST. 1881 Princess WAIST CO.
Cotton and Silk WAISTS
IMMEDIATE DELIVERY
For Domestic & Export Trade.
SPIEGEL & FREHS, Props.
20-26 West 22nd Street New York

MS
MAX SCHWARZ
122-124-126 FIFTH AVE.
New York
COLORED DOMESTIC VOILES
Every desirable color for every dress purpose. Price right, quality unexcelled.

CIRÉ RIBBONS
IMMEDIATE DELIVERY
SCHLOSS BROS. RIBBONS, INC.
31 and 33 East 28th Street New York

CALL! See the magic assortment of "Bonnie Brigs" on review—the middies and smocks that Pay Profit in two ways—First, in cold, hard, round dollars, Second, in a tickled trade.

REGULATION MIDDIES, $15.00 up
CHARMING SMOCKS, $21. to $72.

A postal brings the Five Dozen Express Packet of "Bonnie Brig" Smocks—supremely valued.

Bonnie Brig
MIDDIES & SMOCKS
~Made to make good~

Z. & S. Middy Co.
33 W. 34th St. Oppenheim-Collins Bldg. N.Y.~Chicago: 39 S. State St.

"BONNIE BRIG" MIDDIES AND SMOCKS

Come and See!
DAINTY, alluring, creations in taffeta, satin, jersey, beaded and flowered georgette and tricotine $21.50 to $49.50
Come and See!
Created exclusively by
ANSONIA
DRESS & COSTUME MFG. CO., INC.,
53-60 W. 35th St., N. Y. City

Max Mandel
Importers of Laces and BROOKDALE TEXTILES
Are now in their new quarters,
19 to 21 West 19th St.
Telephones GRAMERCY { 3231 3232 3233

TUXEDO
CLOAK CO. INC.
1372-82 BROADWAY (Cor. 37th St.)
Coats, $10.75 to $32.50
Suits, $13.75 to $45.00
THOUSANDS OF 'EM—RIGHT ON OUR RACKS
As for styles and values—we know they're right. All fabrics.
COME AND SEE THEM
PHONES, GREELEY 511-512.

Satin Ribbons
All colors
All widths
Immediate deliveries

Gros Grain Ribbons
For Ladies' Hat Manufacturers. In Black.
Widths 5-9-12

Many of the foremost fashion creators come here season after season for ribbons abundant with inspiration.
Prompt deliveries. Not mere promises—actual deliveries.
Every Wanted Ribbon Under One Roof
WERTHEIMER BROS.
19 EAST 24TH ST.

BUSINESS WORLD

Piece Goods Sales Increasing.

The old adage about the loss to one being the gain to another is working out in the case of sales of the ready-to-wear departments of the retail stores and those of the piece goods department. It is quite generally admitted that the high prices asked for the former merchandise are diverting sales to the latter, albeit they also cost more than they used to by a good deal. While the Spring season is young yet at retail, sales of silks over the counter are said to be showing a tremendous gain over last year, with this true, to a somewhat lesser extent, of woolen dress goods. With Paris smiling on fine cottons, the same thing is expected in them a little later on. The reason, of course, is that a constantly growing number of women are finding that, by buying their cloth and making it up—or having it made up—they can get as good a garment for less money, or a better one for the same money, than if they bought their stuff ready made.

Will Allot Rugs for Fall.

Allotment lists covering the Fall production of the mills represented by the wholesale department of W. & J. Sloane of this city have been sent to the wholesale trade. They cover the coming season's output of McCleary, Wallin & Crouse, the Shuttleworth Brothers Company, C. H. Masland & Sons, and the Willow Grass Rug Company. The lists give the maximum quantities allotted, the goods to be shipped by the mills between April 1 and Sept. 30. With them was sent out a running list of patterns and sizes. Terms, prices, and conditions of sale will be announced on or about April 1, according to the accompanying letter. Orders will be accepted subject to approved credit—free on board mill—and the mills' ability to ship the goods as manufactured between April 1 and Sept. 30. All unfilled orders now on the books will be canceled on March 31. Confirmation of allotments, with detailed specifications, must be in the hands of the Sloane wholesale department prior to Feb. 25.

Clothing Manufacturers to Meet.

The annual convention of the National Association of Clothiers will be held at the Hotel Astor next Tuesday and Wednesday. Morning and afternoon sessions are scheduled for the first day and morning and evening meetings for the second. At the evening session the speakers will be William M. Wood of the American Woolen Company, John Moody of Moody's Magazine, Dr. Aubrey Eaton, an industrial expert, and Dr. Royal S. Copeland, Health Commissioner of this city. Owing to the many problems confronting the industry and awaiting a general decision by the manufacturers, a full attendance of the membership is anticipated.

Textiles and Yarns For Sale.

The Surplus Property Division of the War Department is offering large quantities of textiles and yarn at a sale to be concluded on March 1. The textiles include duck, sheeting, jerkin lining and twills. More than half a million pounds of worsted yarn are offered, and almost a quarter of a million pounds of cotton yarns. The sale will be conducted through negotiation, and informal bids on the merchandise will be accepted up to 3 o'clock of the afternoon the sale closes. No special bid form is necessary. Samples may be inspected at any of the Zone Supply Offices.

What Will Be the Effect?

Wonder is expressed in certain quarters of the local gray goods trade as to just what will be the effect on the prices of men's collars of what is considered reckless buying of the unfinished cloths that go into them on the part of one of the big manufacturing concerns this week. This concern is charged with having bought two constructions of 39-inch printcloths at a full cent a yard above the price it could have got the goods for, and can still get them. It is further charged that this is not the first time buying of this kind has been done. A year or more ago the concern in question bought 39-inch 72-76s at a quarter of a cent a yard more than the general market price, and is said also more recently to have duplicated its "cent high" buying of the last few days. With rumors of further advances in collar prices in the air, the question as to whether the public will have to foot the bill is attracting some attention in the trade.

Getting the Children's Trade.

Following the success of several large stores in putting in features that appeal to children, one of the leading department stores now has installed a barber's shop for children that has many new ideas. The store barber's shop is not, of course, a novelty, but the newly established barbering parlor has been well planned to make the children regard a visit as a joy and not something to be avoided. The chairs are hobby horses. In connection with the shop is a playroom with such entertainment devices as a toboggan slide.

An Experimental Station.

A clothing manufacturer discussing the local labor situation described the New York market as an "experimental station." The other markets, he explained, may be expected to get their share of labor troubles, now that the workers' organizations have strengthened themselves through the rest of the country. He said the local trade, however, has had to work out the labor problem with the result that the other markets will have a fairly clean-cut proposition to consider. Once the burden of labor adjustment passes from this to other clothing centres, he predicts that New York will go a long way toward regaining its supremacy as the leading market.

BUYERS' WANTS.

Twelve cents per word each insertion.

AMERICAN TRICOTINES Wanted—0388, 09077; cash. H. Klavans Co.; Watkins 6186.

BARONETS SATINS Wanted—Copen, rose and white. David Harris, 1,237 Broadway.

BIRCH Wanted—83 Copen. and tan. Watkins 2980.

BOLIVIA Wanted—Stevens 6140, 6116; all colors. W. I. Gottlieb, 110 West 30th; Watkins 4247.

BOLIVIAS Wanted—Eick's or similar. Scheer & Myer. Madison Square 2967.

BOLIVIA Wanted—6116, all colors; also 2831 velour checks. Madison Square 7652.

BROADCLOTHS Wanted—Style 112, all shades; any quantity. Gramercy 2452.

BURELLA Wanted—Birch 83, Spring shades, any quantity. Greeley 4376.

CALEDONIA AND CYPRESS Wanted—Bachman's 19553 and 19168, all shades. Murray Hill 2567.

CHATOYANT Wanted—All colors; spot cash. Call Invincible Cloak, 363 7th Av.

CHECK VELOUR Wanted—Stevens 2828, 2831, in all shades; also D. & M. 34, 50. Haft, Watkins 6134.

CHECKS Wanted—Stevens 2831-4-6. M. R. Silverman, 1,372 Broadway. Phone Greeley 857.

CHECK VELOURS Wanted—All makes, all shades. I. D. Karpas, 22 West 26th.

CHECKS Wanted—Velour, Stevens 2831, all shades for cash. Chelsea 9546.

CHECK VELOUR Wanted—Stevens 2831, all colors, for cash. Greeley 4376.

CHECK VELOURS Wanted—Stevens. Phone Penn. 1857.

CHIFFONS Wanted—Also silk and cotton nets. Call before 9:30. Watkins 6395.

COATINGS Wanted—Will pay cash for Fall or Winter coatings in silvertones, &c.; what have you to offer? Phone Latz, Greeley 5290.

COATS Wanted—Manufacturers of pile fabrics who would like to connect with jobber using quantities, call or write, 141 West 28th, 12th floor.

COATS Wanted—Large jobber placing stock orders on Spring coats. Call with samples between 10 and 12 and 3 and 5, 14 East 27th, 6th floor.

COATS, Suits, Dresses Wanted—5,000 garments, jobs, for cash; call Friday morning. S. B. Broude, 303 5th Av., Room 909.

COATS Wanted—Exclusive jobber looking at Fall sample of junior, misses' and ladies'. Room 911A, 1,150 Broadway.

COATS Wanted—Jobber placing orders on coats, better grades. Room 403, 38 West 33d.

COATS Wanted—Jobber, looking at plush coats for next Fall. 105 Madison Av., 5th floor.

COATS and Suits Wanted—Jobber placing orders. 1,140 Broadway, 3d floor.

COTTON GOODS Wanted—Traymore percales, light and dark; will pay market price for desirable patterns; also leading brands 64's. Rabhor Co., 487 Broadway. Canal 4425.

COTTON KHAKI Wanted—28-inch, $2.15 to $2.65; large quantity; mail sample. C 197 Times.

DRESSES Wanted—Large jobber open to buy tricotines, serges, georgettes, satins, crepe meteors, foulards, and combinations. Only those having new styles need call before 11 o'clock, 14 East 27th, 6th floor.

DRESSES Wanted—Suits, Winter coats, waists, skirts, silk underwear; better trade jobs; cash. National, 15 Lispenard. Canal 1447.

DRESSES Wanted—Large jobber placing orders on tricotines, georgettes, satins and serges; will also buy jobs. 54 West 21st St., store.

DRESSES, COATS, SUITS Wanted—Spot cash for any quantity; large lot preferred. Watkins 5154. 4th floor, 43 West 27th St.

DRESSES Wanted—Jobber looking at snappy numbers of dresses and skirts. Call all week, 713 Mohawk Bldg., 160 5th Av.

DRESSES Wanted—Large jobbers placing orders on snappy numbers in taffeta and satin. 7th floor, 25 West 31st.

DRESSES Wanted—Placing stock orders on wash dresses, also novelty silk. 12th floor, 134th West 26th St.

DRESSES Wanted—Taffetas, satins, georgettes; call with samples. 115 West 30th St., 4th floor.

DRESSES Wanted—Open for all kinds of dresses in jobs. Queen, 114 West 26th.

FLANNELS Wanted—White, suitable for trousers, till 12 o'clock only. Phone Spring 756.

FLANNEL Wanted—Plain, stripe and printed. Srur Cohen, 309 Church St.

GEORGETTES AND CREPE DE CHINES Wanted—Only standard qualities, at a price; also taffetas and tricolettes. Phone Madison Square 1085.

GEORGETTES Wanted—Will pay cash for quantities of good quality georgettes, black, navy, taupe, brown, Copen., white, sand. Telephone Watkins 9700.

GEORGETTES and Crepe de Chine Wanted—Quantity no object; for cash. Bluebird Silk Mills, 470 4th Av., Room 1002.

GEORGETTE Wanted—Printed; can use 100 pieces at a price. Deutschman Bros., 15 West 20th.

GEORGETTES Wanted—Open buy all colors under $1.95. 303 5th Av., Room 1007.

HOSIERY Wanted—Ladies' 176 needle, large quantity; blacks and whites. Canal 4278.

IMITATION STRAW PANAMA Wanted—In rolls. Fluegelman, 664 8th Av. Phone 4400 Bryant.

JAP SILK Wanted—200 pieces 10 mummy. Etchison red, for cash. Madison Square 6378.

JERSEY Wanted—Open for large quantity of wool jerseys in brown shades. Wiesen & Goldstein, 1,107 Broadway, corner 24th.

JERSEYS Wanted—Heather and plain, all colors, suiting weight. Call with samples, Accurate Cloak Co., 15 West 18th St.

JERSEY Wanted—A quantity of wool jersey, all colors; price $2.35. Joseph Rosenberg & Co., 38 West 32. Madison Square 437.

JERSEYS Wanted—Open for all colors and big quantities; will pay cash if price is right. Dorfman & Wiesen, 16 West 25th.

JERSEYS Wanted—Open for large quantity of Continental, full wool jerseys; all shades. Watkins 6212.

JERSEYS Wanted—Open to buy any quantity for dresses, in all colors. Rose Garment Co., 55 East 11th St.

JERSEY CLOTH Wanted—Continental full wool, Pekin, olive and brown. Penn. 1162.

JERSEYS, Serges Wanted—Suiting weight; cash. Mad. Sq. 6057. H. Cantor & Co.

JERSEY Wanted—Heather, full wool or similar; any quantity. Greeley 4376.

JERSEYS Wanted—Quantity, all colors and makes; cash. Madison Square 1540.

JERSEY Wanted—Schreiber's, all colors, at price. Sonners & Levin, 1,161 Broadway.

JERSEY Wanted—All colors. Bodow, 13 West 31st.

LACES AND MALINES Wanted—Any quantity; must be bargains. Phones 7063, 6706 Madison Square.

LAWRENCE Wanted—Tweed, style 909, color 7, 8, 9. Watkins 3394.

LINING Wanted—Cheap mercerized lining, flowered or plain; cash. 7th floor 48 West 25th St.

MIGNONETTE Wanted—And lightweight tricolette; suitable for blouses. 31 East 31st, 9th floor.

NAINSOOK Wanted—96-100 weight, $7; 88-80 weight, $8.50; 36-inch white. M. Berzer Co., 1,183 Broadway. Chelsea 178.

PLAID Wanted—Heavy and light weight, large checks, all wool. Watkins 8378.

PLUSHES Wanted — Sealskinfur, Unimac, Hudson Bay, Ungava, Ulshni, B-5, Sealskinnette, Polarkin, Hudson Seal, Poltex, Ukon, Baffin and Behring Seal. Purmoss, T-10 Peco, Lapinex, D-30, 4040 Wollman, Heyman, Cohen & Sons, Chelsea 9865.

PLUSHES Wanted—Pecos and other makes; for cash. Chelsea 9485.

POIRET TWILL Wanted—Good quality black. Madison Square 2035. Hyman W. Ginsberg, 25 West 31st.

POLO CLOTH Wanted—Lawrence make; color tan. Mittenthal & Son, 41 East Broadway.

POLO CLOTH Wanted—Lawrence 923; cash. Laurel Cloak House, 20 West 27th. Watkins 738.

POLO, Tricotines Wanted—1920-7, 923, 1075, 0388, 4718, 9541; cash. Gramercy 1074.

POLO Wanted—Lawrence 923, Shade 4; cash. Chelsea 4814.

POLO Wanted—Deland's H200, tan, gold and pecan. Chelsea 1896.

POLO Wanted—Stevens 1075; large quantity, cash. Greeley 8127.

POLO CLOTH Wanted—Deland's, Eick's and others; reasonable. Madison Square 2967.

POLO CLOTH Wanted—Deland's, style 200, 35, 36, 51. Chelsea 9597.

POLO CLOTH Wanted—Lawrence's 923. McAlpin Hotel, Room 318.

POLO Wanted—De Land's 9600, shade 11. Chelsea 9089. 3575.

PONGEES Wanted—Open for quantity 12 mumie Japanese pongees for cash; must be cheap. Watkins 584.

POPLINS Wanted—774 Whitman, P P L, and high-shade velours. Chelsea 2906.

PRINTED GEORGETTES Wanted—Can use 100 pieces at a price. Deutschman Bros., 15 West 20th.

SATEENS AND TWILLS Wanted—Spring shades only; quantity, cheap. Watkins 4718.

SATEEN Wanted—Black. Telephone Watkins 9957.

SATINS Wanted—50 pieces, good quality, for cash. Freydberg, 85 5th Av.

SATIN Wanted—40 inches. S. Tenenbaum, 39 West 29th St.

SERGES Wanted—Amoskeag 7614, navy; Whitman's 94, black. Metropolis Woolen, Watkins 129.

SERGES AND TRICOTINES Wanted—All shades. Miltex Woolen, Madison Square 8047-4351.

SERGES Wanted—Navy, 1210, 1213, SBGL, 4061; also 11433, 1632, black. Madison Square 1540.

SERGES Wanted—4061, 7301, 7614, 1210, 1213, 54289, 4002; tricotines 907. Watkins 9855.

SERGE Wanted—1213, 1210, 87, 4002. Phone East New York 2435.

SERGES Wanted—U. S. Worsted, Botany, Gera and Juilliards. Marks, Vanderbilt 546.

SERGES Wanted—1213, navy; also CGS, all colors; also black thibets. Chelsea 1896.

SERGES Wanted—Cash for quantity Juilliard's 4061, or similar. Watkins 3815.

SERGES Wanted for Cash—54289 navy and colors. Spitzer, Pennsylvania 6187-6186.

SERGE Wanted—4061, navies only. Madison Square 2740.

SILK Wanted—Moire, Susquehanna, Pekin, navy, black. Pennsylvania 6379.

SERGES AND TRICOTINES Wanted—4061, 0388, 907. Stuyvesant 6833.

SERGES Wanted—American 0308, or similar; black. Madison Square 5523.

SERGES Wanted—7120, 54289, navy, black, for cash at price. Harlem 8584.

SERGES Wanted—1464, navy and black. Rothblum-Goldberg, 33 West 26th.

SERGES Wanted—American 0308 or similar. Murray Hill 7658.

SHIRTINGS Wanted—Olive drab 9½ ounce Whitman's; will pay $1.36½ net cash; also could use in all shades Howard, Hylland and Hudson Mills; these goods are wanted for immediate delivery by one of the largest shirt houses in New York. Call Mr. Berman, General Textile Brokerage Co., Stuyvesant 7309.

SILKS Wanted—Satins, taffetas, georgettes, fancies, crepe de chine; also odds, ends, any quantities at the price. Store, 34 East 29th St. Madison Square 4941.

SILKS Wanted—Copen taffeta, also 3 and 1-ply poplins; several hundred pieces; spot cash. 3d floor, 244 5th Av.

SILK MOIRE Wanted—In navy and brown. Telephone Stuyvesant 6514.

SILKS Wanted—Plain and fancy, for bag linings; around $1.25. Stuyvesant 6814.

SILVERTONE Wanted—Stoney & Staskey's 320-6, tan; will give color 5 Copen. in exchange or pay cash. Madison Square 7759.

SILVERTONES Wanted — Peking, Spring weight; also cheap polo. I. Novick, 45 West 27th. Watkins 9844.

SKIRTS Wanted — Jobber looking at good wash and silk skirts, also pleated plaids, Friday after 2 P. M., Saturday after 9 A. M. Seventh floor, 168 Madison Av., corner 33d St.

SUITS Wanted—Have good opportunity for suit house handling popular line, as we have large retail store near 42d St.; will handle one line only. L. G., 804 Times Downtown.

TAFFETA Wanted—500 pieces, all colors, for cash. Canaday Dress Co., 116-20 West 32d.

TINSELTONES Wanted—Holden & Leonard's 718; shades 4565 and 4812. Harry Eidlinger, 20 West 27th.

TRICOTINES AND SERGES Wanted—0388, 907; also 4061. Stuyvesant 6833.

TRICOTINE and Velour Checks Wanted—Watkins 4632.

TRICOTINE Wanted—Forstman's 10040, 9532 and Reid's 5800, 7161; Greenwich 55, rookie, navy; poiret twill, Ethan Allen 824; Adrosa chameleon cord, 4142. Forsythe 1898.

TRICOTINES Wanted—5782-1917-0388 Reads, Forstmann covert, 8152-10453, botany 5816 navy, Walthers checks 2602. Madison Square 8508.

TRICOTINES Wanted at $4 to $4.25; good quality; show swatches. Frank & Frank, 141 West 28th. Watkins 602.

TRICOTINES Wanted—Black, tan, copen; call, don't phone. Invincible Cloak, 363 7th Av.

TRICOTINES Wanted—Garfield 5010 navy, also any quantity rookie tricotines. Gramercy 6726-1899.

TRICOTINES Wanted—American 0388, and Yalama velour, 25 pieces of each, for spot cash; must be reasonable. Gramercy 3015.

TRICOTINE Wanted—Cleveland's 9541, Lorraine 3683, 4000 and other good qualities; manufacturer. Vanderbilt 4634, 1389.

TRICOTINES Wanted—Garfield 4718, light brown color, 453. Medine Bros., 15 West 28th. Madison Square 8081.

TRICOTINES Wanted—4718, 0388, and all better grades; cash if necessary. Room 805, 24 East 21st; Gram. 6759.

TRICOTINES Wanted—0388, 424, 4950, 907. George Hoffspiegel, 46 East 21st St. Gramercy 1913.

TRICOTINE Wanted—Black only, Goff's or similar; also serges, 7120 navy and black. Watkins 554.

TRICOTINES Wanted—Walworth, Goff, U. S. Worsted, and Garfields. Marks, Vanderbilt 546.

TRICOTINES Wanted—Whitman's 785, 36-inch; any quantity; cash. Pennsylvania 6906.

TRICOTINE Wanted—Brown and rookie; good quality only. Call Chelsea 6241.

TRICOTINE Wanted—Garfield 4718, black. Scheer-Meyer. Madison Square 2967.

TRICOTINES Wanted—09077, 0388. Dreyer-Senft-Ginns, Greeley 1773.

TRICOTINES Wanted—5954, navy and black. Rothblum-Goldberg, 33 West 26th.

TRICOTINES Wanted—Style 0388, U. S. 907; any quantity. Gramercy 2452.

TRICOTINE Wanted—5954, 907, black; spot cash. Chas. Wersba, 117 West 31st.

TWEEDS Wanted—Stevens's 1090, pattern 1; Merrimac velour, pattern 2. Stuyvesant 2484.

TWEEDS Wanted—Buckley & Cohen Thistledown 45300, similar; cash. Samuel Prentz, 48 West 25th.

TWEED Wanted—Stevens 1078-16, light brown only. Gramercy 4242.

VEL DE CYGNE Wanted—F. & H., 10210-33 Japonica. Madison Square 2913.

VELOURS Wanted—Will exchange Buckley Cohen 715 tan for copen, golden brown or pekin shades. Greeley 4009.

VELOURS Wanted—4323, Stursberg Schell; all colors; must be cheap. Chelsea 7544.

VELOUR Wanted—Delands 400, Kelley, Rafter 2512, 811, tan, reindeer. Watkins 2833.

VELOURS Wanted—Kelly Rafter 300, 1918, similar. Hirsch & Bro., 153 West 27th.

VELOURS Wanted—Buckley & Cohen's 715, Pekin, Reindeer, tan. Mad. Sq. 6685.

VELOURS Wanted—Clarke & Danna tan and rookie; cash. Mad. Sq. 2180.

VENETIANS Wanted — Quantity imported twill venetians; cash basis. Phone Watkins 8993.

VOILES Wanted—In all new printed patterns. Sterling, Rothstein & Co., 259 5th Av.

WOOLENS Wanted—Open to buy any quantity light and heavy weight men's and women's wear; spot cash. Telephone 9697 Spring. Elias Surut & Son, 670 Broadway.

WOOL Wanted—A quantity of wool jersey, all colors; price $2.35. Joseph Rosenberg & Co., 38 West 32d. Madison Square 437.

Contracts Wanted.

CONTRACTOR, out of town, would like to connect with reliable manufacturing company of infants' and children's coats. T. W., 209 Cable Building.

Well-known manufacturer will cut and stitch few hundred dozen cotton shirts per week, $5 per dozen. M 144 Times.

OFFERINGS TO BUYERS.

Twelve cents per word each insertion.

AMERICAN—21221, 21227, 0360, 112, 0308; Joel 400, 500, 600; reasonable. Chelsea 8246.

AMERICAN 21227, 21221, 16011, 210. Wyandotte. Alex Cummings, 334 5th Av.

AMERICAN—2122, 16011, 0308, 907, 4718, 833, 3304. Gramercy 1807.

AMOSKEAG 7301, 7614, 7120; serges, American 0308, navy; below market price. Chelsea 1172.

BOLIVIA—Grant S. Kelley 1920, color 11 and 12; also Francis H. Holmes 192, all colors; Byram's 650, all colors. Gramercy 2726.

BOLIVIAS—Delands 3700, Stevens 6140. Pennsylvania 6906.

BROADCLOTH—Quality 110, all colors and black; immediate delivery. Gramercy 5573.

BROADCLOTHS—Deering Milliken's tan and Pekin, cheap. Jewel Dress, 39 West 29th.

CAMEL'S HAIR CLOTH—Stroocks 32 and 43. Murray Hill 5459.

CHARMEUSE AND CREPE DE CHINE for spot delivery, both dyed and in the raw; below market prices. 257 4th Av., Room 1403.

CHECKS—Juilliard's 5610, 2160, 2137 and 2142. Jewell Dress Co., 39 West 29th.

CHILDREN'S DRESSES — Special Spring models; exceptional values; poplins, novelties and silk mixtures, $3.75 up; taffetas, $6.75 up; sizes, 6 to 14; also flappers. Greater New York Silk, 244 5th Av.

COATS—Wonderful display, long and sport coats, also wraps; all newest materials, featuring tricolettes. Mezeritzky & Stollerman, 28 West 27th St.

COATS—500 plush and cloth coats, also 200 last year's Spring coats and 100 Spring suits, to close out at a price. Gilbert & Rosenblatt, 35 West 31st.

COATS—To close out; 600 cloth coats; plain and fur-trimmed; 200 plush coats and coatees. Harry Greenberg Co., 29 West 35th.

COATS, SUITS—New creations daily; snappy coats and suits at a price; let us show you. Cooper, Lansner & Cooper, 115 West 27th St.

COATS for the jobbing trade; taking Spring orders now. Blumenson & Co., manufacturers, 56 West 22d.

COATS—All-wool sport coats; pure silk; yoke lined; price $10.75. Ohringer Co., 9 West 20th.

COATS—Leather; 100 ladies' and men's genuine leather coats; to close out at a price. Queen Leather Goods Co., 23 E. 22d.

COATS—Tweed coats, automobile wear; full line Spring coats; popular prices. Blumenson & Co., manufacturers, 56 West 22d.

COATS—Polo Coats, 1575, the best the market can offer. Hirschhorn Bros., 12 W. 27th.

COATS—All wool polo, to close out; suits, all wool serge, to close out. M. & W., 35 West 20th. Chelsea 5193.

COATS—Sport, American, all wool, velour; newest styles; $12.50 and up. Attinson & Goldstein, 19 East 17th. Stuyvesant 5739.

COATS—Better made plush line ready for jobbers only. Cohen & Whellan, 30 West 15th.

COATS—Our fall line of ladies' coats is now ready for inspection by jobbing trade. Eagle Mfg. Co., 129 West 27th.

COATS—Sport, all wool, pleated back and pockets; close out $10.75. Ullus Bros., 37 West 32d.

COATS—Children's coats; a raft of them; all sizes; all qualities; all prices. Canal 4377.

COATS—Clean merchandise, clean methods. Blumenson Co., manufacturers, 56 W. 22d.

COATS—100 leatherette, 40-inch long, at a sacrifice. Rosenberg Bros., 26 West 17th.

COATS—To close out, 700 checked coats, 2-6. A. D. Katcher, 1,115 Broadway.

COATS—Plush, stouts, regular, coatees; all kinds; cheap. Hutner, 48 W. 25th.

COTTONS Below Market—Belmar percales, French voiles, imported nets, fancy striped poplin, black silk poplin, imported organdies, Schubert fancy voiles, batiste and piques. 347 5th Av., Room 504. Vanderbilt 1281.

COTTON GOODS—400,000 yards, 250 to 315 weight, bleached and gray; drills, twills, jeans and sheeting; spot delivery, below market. P. O. Box 350, City Hall.

COTTON GOODS, flannels, ginghams, percales, chambrays. Central Mills, 78 Franklin St.

COTTON VOILES—Printed, light and dark ground; immediate and future delivery orders taken. Letster, 453 4th Av.

COTTON VOILE—Printed, light and dark brown; immediate delivery; below market values. Rosenberg-Levy & Co., 239 4th Av.

COTTON GOODS—Printed cotton voile, all cotton shepherd checks, quantity cotton warp serges. Madison Square 843.

COTTIN GOODS—Can offer 50,000 yards Amory brown, bleached Indian Head, 36c. net. C 269 Times.

COTTON GOODS — Amoskeag, Lancaster, Bloomfield, Manville, Diamond M., &c. Rabhor Co., 487 Broadway. Canal 4425.

COTTON GOODS—Japanese crepe, large quantities, below market. Write H. M., 520 Presbyterian Bldg.

CREPE DE CHINE, georgette, and a few pieces of garnet taffeta; also 50 pieces of georgette in the Griege; reasonable. Phone Madison Square 1560.

CREPE DE CHINE AND JAP SILK—All colors; also printed wool; close out below market. 159 Madison Av., 5th floor.

CREPE DE CHINE—Cronemayer 060, fifty pieces, ivories and flesh, at $3.25; regular terms. Phone Madison Square 2483-4.

CREPE DE CHINE—75 pieces four-thread crepe de chine, postal shades, $2.65. Watkins 9132.

CREPE DE CHINE—Juilliard's 3125, Stewart's 2386, white and flesh. Watkins 6182.

CREPE DE CHINE—Flesh, 5-thread; special price. Phone Canal 1248.

CREPELLA—Navy, green, and brown, 56-inch. Watkins 9067.

DELAND'S—Herringbone, Silvertones 3800, all colors; reasonable. Gramercy 4242.

DRESSES—Selling our entire stock at a price; alterations going on; every one of our snappy dresses must go; taffetas, georgettes, crepe de chines, serges, $9.75 up; as fast as they leave our racks, just so fast will they leave your store; reason, the prices; call and we will show you. M. Kirschner & Sons, 16 East 33d.

DRESSES—See our wonderful numbers; great for special sales; pick them off the racks; Gera Mills all wool jersey dresses; heavily embroidered, all wanted colors, $9.75; serge dresses, $10.75; voile dresses, $4.50; our beaded georgettes at $12.75 are marvelous; same quality as our $25 dresses. Meyer Bosniak, 40 West 27th.

DRESSES—Schreiber's pure wool jersey dresses, $9.75 net; the price is not the only big feature; each dress is finished off with the same quality workmanship as found in higher priced dresses; the values cannot be beaten; also velour dresses to close out at a price. I. Rand & Co., 37 West 28th St.

DRESSES—"You have the most wonderful taffeta dress I have ever seen." This is what one of the largest resident buyers said. We guarantee that you sell this dress before any other already purchased. This is a bona fide guarantee and no mere advertising. Polonaise Dress, 111 West 27th St.

DRESSES—Taffeta, $12.75; beaded georgette, $14.75; printed cotton voiles, $6.75; poplin dresses, $8.75. Don't fail to see these wonderful styles and values; we positively save you $3 on each garment, because we have eliminated salesmen's commission and exorbitant rents. Madison Dress Co., 31-33 East 27th.

DRESSES—For out of town jobbers and retailers; high class merchandise at very reasonable prices; beaded and printed georgettes, taffetas, charmeuse and crepe de chines; stock on hand. M. Spielberger & Bro., mfrs. of dresses., 41 West 17th. Chelsea 5966.

DRESSES—One thousand georgette, satin, taffeta and serge; exceptional garments offered at an inducement to buyers planning a February sale; our values mean ready profits to you; call and be convinced. Sunray Dress House, 15 West 20th St.

DRESSES—Stock on hand for immediate delivery, in better made dresses, in following materials: Satins, beaded georgette, tricolette and sport suits; also tricolette smocks; prices ranging from $8.75 to $39.50. Sydney Moses, 135 West 27th.

DRESSES—600 party and evening dresses in the most beautiful styles and colors, at ridiculously low prices; net dresses, a beautiful selection of styles at very low prices. Polonaise Dress, 111 West 27th St.

DRESSES—Competitors beat by a mile with our heavy taffetas; eight numbers for immediate delivery; tunic effects; heavily embroidered and fluted effects; only $11.75. Meyer Bosniak, 40 West 27th.

DRESSES—1,400; snappy styles; newest models serges, velours, satins, taffetas, georgettes; very, very cheap; also 200 suits and sport coats; sacrifice price. Emanuel, 43 West 27th.

DRESSES—Job of tricotine dresses and 300 charmeuse satins and beaded georgettes, direct from contractors. Garment Exchange, 160 5th Av., Mohawk Building. Watkins 6683.

DRESSES—Garfield's pure wool tricotine dresses, silk lined, $13.75 net; see these exceptional values today. I. Rand & Co., 37 West 28th.

DRESSES—150 evening dresses, ranging from $32.50 up to $85; also 50 samples satin dresses, to close out. American Costume Co., 118 West 29th.

DRESSES—We are ready to close out 500 all wool tricotine dresses at $13.75, and 500 all wool serge dresses at $8.75. Alper Bros. 153 West 27th.

DRESSES—See our wonderful values; taffetas, Georgettes, tricotine, from $10.75 up; immediate delivery. Loeb Nussbaum, 115 West 23d.

DRESSES—All wool French serge and tricotine dresses, $9.75 up; wonderful values for special sales. Kallah & Co., 129 West 27th.

DRESSES AND COATS—Closing out at an exceptional offer our stock of dresses and coats. K. N. S. Garment Co., 3 West 29th.

DRESSES—Tricolettes, satins, charmeuse, $15-$27.50; georgettes, $13 up; voiles, $3.75-$10.50. D. Horowitz, 21 West 19th St.

DRESSES—Contractor has satin georgette and taffetas to close out; jobbers only. B. B. Dress Co., 1 East 27th.

DRESSES—Taffetas, georgettes, satins; well tailored and up to date models. New Idea Dress & Costume, 122 West 34th.

DRESSES—1,000 serge and tricotine dresses to close out for a price. H. & J. Leibowitz, 134 West 26th St.

DRESSES—Better grade taffetas, satins, Georgettes, tricolettes, tricotines, and jerseys. Glockner, 40 West 27th St.

DRESSES—Samples taffeta, georgettes, crepe de chine and foulard to close out. Wolfert Dress, 35 East 21st St.

DRESSES—100 Serges to close out, $7.50; also silks, $8.75. Lauretta, 3 West 29th.

DRESSES—Poplins, for jobbers, $4.75 up; immediate delivery. Rivoli, 114 West 26th.

DRESSES—Wash, for jobbing trade, $3.50 up. Ford, 118 West 26th.

DRESSES—Party and satins, to close out. Michael Simon, 334 5th Av., on 33d St.

DUCK—Offer 20,000 yards 29-inch, 10 ounce SFDF, below market. Circle 4880.

FOULARDS—Schwarzenbach-Huber and Rosenthal's foulards, newest Spring patterns; good assortment; cheap. United, 31 East 31st St. Madison Square 8569.

GALATEA—Offer for sale, 5 cases of Franklin's ironclad galatea cloth; price 39c. a yard; samples upon request. Spaide Shirt Co., Butler, Pa.

GEORGETTES—Mailhouse 2042, 75 pieces, assorted colors, mostly ivories and flesh, at $2.57½. Phone Madison Square 2483-4.

GEORGETTE—Printed, assorted patterns, 30 pieces, $2.15; terms. United. Madison Square 8569.

GEORGETTE—150 pieces, 2-thread, at $2.05 per yard, in white, flesh and navy. Watkins 2825.

GEORGETTES—All colors; below market price. Phone Canal 1248.

GINGHAMS—500 pieces Everett, Utility, Amoskeag, colors. 7 East 20th St., Room 1202.

GOLDTONE—Arthur Joel's 500, Harris & Stern 135, shade 3; reasonable price. Call Chelsea 9784.

GOLDTONES—American 21221, Joel's 500, all colors. Pennsylvania 6906.

HOSIERY—Will close out 3,000 dozen children's socks, bags, $1 dozen net cash. C 269 Times.

JAP SILK, 150 pieces 4½ momie kaga blue, 125 pieces 8 momie blue, at a price. Madison Square 2619.

JERSEY CLOTH—Best quality, suitable for dresses, in all shades, for immediate delivery. Henry Samson, 656 Broadway. Spring 2716, 5372.

JERSEY WOOL, Trico, 50 pieces; cut silk, 25 pieces; Shantung, heavy, 25 pieces; Radium, [illegible] pieces. Phone Penn 6860.

JERSEY CLOTH—All colors, dress weight; also 5 pieces white. Wickner, 24 East 21st. Gramercy 176.

JERSEYS—Heather and plain 12 ounce, all colors. Madison Square 7080, Ext. 12.

JERSEY CLOTH—Flesh color; quantity to close. Phone Gramercy 2060.

JOEL'S—400, 600 Earlston, 117 M. B. Madison Square 1948.

JUILLIARDS—5616, fancy, at opening price. Jewel Dress Co., 39 West 29th.

LACES—Shipment French laces arrived and further shipments due next few weeks; large assortments, popular patterns; your immediate offers solicited. Gargoyle Textile Corporation, 52 Broadway.

LEATHERETTE for sale. Call Chelsea 4650.

MIDDIES—New Spring models made of Lonsdale drill, all white and trimmed with fast color Galatea; ladies' and children's sizes; reasonable prices. A. Milliman, 20 West 33d St.

MOLESKINS—Lawrence, B. & W., 9206 army; also velveteens (Compton) in colors. Phone Spring 3271.

NECKWEAR, Men's—we have neckwear for special sales from $4 up to $10 per dozen. 621 Broadway, Room 317. Phone Spring 7664.

NECKWEAR — Large quantity high-grade knitted neckwear. 220 5th Av., Room 1511. Phone Madison Square 5702.

NECKWEAR—Odd lots silk and knit ties to close. Gumpert, 708 Broadway.

NETS—Cotton nets, 28 hole and 36 hole, white, cheap. Parisian, 31 East 31st. Madison Square 2540.

NOVELTY SILKS—All shades, to close out at reasonable prices; symphony cloth, Kum Si-Kum Sa, imported florettes. Gins Bros., 109 West 26th. Watkins 2228.

PEACHBLOOM—All colors, Brys tweeds and polo cloth. Madison Square 8508.

POIRET TWILL—Garfield 4975, navy. Madison Square 7959.

POLO CLOTH—American 21227, 16011; also American velours 0360 and Arthur Meyer's 3018; also Arthur Joel's 500, 501, 600, 555, Saxonia 986. Henry Samson, 656 Broadway. Spring 2716, 5372.

POLO CLOTH — Americans 21227, Dexter-Richard 1125, Wyandotte velours, all colors, 0308 serges. Dover Woolen Co. Madison Square 8797.

POLOS, Velours, Serges—Dexter-Richards 1125, Camden's 100, De Land's 400, Amoskeag 7301. Chelsea 9089-3575.

POLO CLOTH—American, 21221-1, Deland 1020-3, 963-10; natural colors; cheap. Chelsea 1178.

POLO CLOTH—Buckley & Cohen 620, velours 711, 715, Lawrence 900. Mad. Square 1948.

POLOS—Deland's 1020, Buckley & Cohen 620; cheap. Pennsylvania 6906.

POLO CLOTH and Camel's Hair—Fine quality, cheap. Miltex Woolen, 436 4th Av.

POLO CLOTH—Bochman 20197, tan only; also Holmes 192, all colors. Greeley 4377.

POLO CLOTH—Delands 3800, all colors. Watkins 2616.

POPLINS—40-inch, black, navy and taupe. Republic Textile, 22 West 32d.

POPLIN—Franz, Merz; all shades. Madison Square 1864, Mr. Schneider.

POPLINS—100 pieces, at a price. Madison Sq. 1265.

PRINTED HABUTAI 7½ and 8 mommie in an assortment of suit and coat patterns in all shades, at prices considerably under the market. 257 4th Av., Room 1403.

SATINS, Taffetas, Crepe de Chines, Georgettes, to close out cheap. Dependable Silks Co., 102 E. 32d, cor. 4th Av.

SATIN EAGLES—37 pink and white crepe eagles, 684 pink and white. Telephone Madison Square 708.

SATINS—Quantity of Hall's 40-inch, below market price. Stavisky & Greenstone, Madison Square 102.

SATIN DE CHINE—Susquehanna printed satin; assorted colors and patterns. Watkins 9407.

SATINS—Duplan 2322, 10 pieces navy, $3.90, net 10 days; also shirtings, white broadcloth. Chelsea 9755.

SATIN CHARMEUSE—Very good qualities; also Duplan's 2322. Phone Orchard 1148.

SERGES, Poplins and Poiret Twills — Also high shades, 54289, 4061, 0936, U. S. 838, 235, Gera Poiret twill 50236, 7120, 7614, 7512, 7301, Botany 833, 730, 11433, Cleveland 9057, Whitman's 87, 99, 113, 104, 774, Gera 9056, SPA, WLP, BPNL, MFL, VSL, WFX, WF, SBGL, Juilliard 54296, 54274, 54292, 5607, 5608, 5609, Broadhead 500, 8000; also big variety of Jamestown, Cleveland, Mers and Broadhead all-wool plaids and stripes. Henry Samson, 656 Broadway. Spring 2716, 5372.

SERGES—87, 1464, also others; tricotines, 5952, 217, other high grades; burella, tweed, Birche's 83, Walter's 2602, Solwell's 1275; polos, natural, tan; goldtones; quantity black suiting, 56 inches; close out at $1.25. Atlas Textile Co., 27 West 27th.

SERGES—54289, 54292, 54296, 4061, 9056, 833, 834, 836, 7120, 7301, 7614, 7512, 7512, 4002, 104, 10839, WFX, 11433, TPS, 1210, FRS, 1213, KS, 4050, CSG, 1209, 4061, 4083., M. Weinstein, 404 4th Av. Madison Square 842.

SERGES—Whitman's 104, 9, 99, 11, Amoskeag 7614, 7301, 7120, 7512, 836, 838, 235, 0936, 9288, 54289, 5607, 5608, 9036, 41, 134, 519; long terms. Store, 30 West 22d. Gramercy 2196.

SERGES—Will sell below market price Botany's 11433 and Whitman No. 11 navy; also Botany's Yalama cloth in all colors. Call Saphir, Vanderbilt 8732.

SERGES—54296, 838, 9, 9058, 834, 5607, 5608, 0936, Newport, Selden 1164 U. S., tricotine 907. Abraham Bunin, 24 East 21st. Gramercy 1815.

SERGES—Whitman's 104, $3.05; Amoskeag 7512, $3.20; 7120, $2.90; 7301, $2.25; Gera poiret 50236, $3.95. Madison Square 1957.

SERGES, Poplins, Tricotines, mixtures and velours, all kinds for sale. Phone Madison Square 1163.

SERGES and Poplins—4061, 1210, 1213, 833, 5301, 7301, 104, 7614, 528, 519, 0936, PPL. Watkins 5920-9855.

SERGES—54280, 1213, 7120, 4061, 833, 1717, 528, 104, 11433, below market. Davidoff Bros., Madison Square 3745.

SERGES—Tricotine, 4632, 1464, 7008, 9056, 8002, 6000, 528, 3700, 500, 5086, 907, 50341, 107. Watkins 9407.

SERGES, Goldtone, Tricotine, Plaids, Oxford, Velour, Polo—Evans Bros., 404 4th Av. Madison Square 292.

SERGES—Huebschmans 41-102, 41-151; Juilliards 5607, 5606; reasonable. Madison Square 3660.

SERGES AND TRICOTINES — 4061, 54289, 9, 104, 11433, 7512-519, 5954. 24 East 21st, Room 805. Gramercy 7659.

SERGES—7120, 6120, 7301, 7312, 7512, 8850, 2269, 9288. Store, 41 West 25th. Watkins 2180.

SERGES—7301, 833, 834, 11433; navy only. Alex Cummings, 334 5th Av. Penn. 3674.

SERGES—833, 54296, 9056, 104, 10639, 94, 4632, 2269, 7301; cheap. Pennsylvania 6906.

SERGES—7301, 7614, 7120, 7512. Call Madison Square 7080, Ext. 12.

SERGES—Juilliard's 54292, American 0936, U. S. 285. Madison Square 781-5348.

SERGE—W. S. G. 1210, 1209, 4002, 87, 6002. Phone East New York 2435.

SERGES—7120 black and navies, 6301 black and navy. Cohen Bros., Chelsea 9078.

SERGES—Botany 834; 30 pieces navy. Madison Square 1864, Mr. Schneider.

SERGES—838, 528, 36, 49, 54292, 104. Gramercy 6726-1899.

SERGES—0308, 836, 0936, 7312, 0609, tricotines 3304, 907, 5035. Greeley 4376.

SERGES — American 0308, Juilliards 5607, 5608, 0357. Madison Square 8797.

SERGES—Whitman's 99 rookie. Cohen Bros. Chelsea 9078.

SERGES—Botany 836, 832; cheap. Watkins 9975.

SERGES—SBGL, Copen, tan, cotton warp, tricotine, MFL wool poplin. Watkins 2833.

SERGE—American 0936. Phone Watkins 6632.

SERGES—Botany's 11433, quantity. Greeley 1544.

SERGES 833—$3.05 net. Watkins 3044.

SHANTUNG NINGHI—No. 1, 150 pieces, 120 to 130 ounce, 28 to 30 yards, at a price. Madison Square 2619.

SHEPPARD CHECK—Tuxedo mills, 52-inch, style 4451-2. Watkins 9957.

SHIRTS—Satin striped peau de cantons, fast color, not shrinkable; beautifully tailored; $60 per dozen. Harry Berger Shirt Co., 76 5th Av.

SHIRTS—Silk and fibre; we have several lots of shirts to close out at a low price. Rainbow Shirt, 189 Greene St., near Bleecker St.

SILKS, Satins—25 pieces at $1.85; georgettes, quantity, cheap; Jap silks, natural 7 momie, very cheap; charmeuse, 100 pieces, $2.45, 25 pieces, $3.85; 15 pieces, $4.15; crepe de media, large quantity, most wanted colors; crepe de chine, white and flesh; quantity, cheap; also satin and inlaid striped shirtings, wash satins, radium (like pussy willows), plain; also flowered; wonderful bargains. Atlas Textile Co., 27 West 27th St.

SILKS Below Market—Satin striped tubs, striped crepe de chine, pussy willow, Georgettes, wash satins, Jap silks. 347 5th Av., Room 504. Vanderbilt 1281.

SILKS—Below market price; closing out several hundred pieces taffeta at $1.65 up; also satins and novelties, &c. Third floor, 244 5th Av.

SILKS—To close out, 50 pieces crepe de chine, crepe de medie, charmeuse and georgette, all colors. 118 West 29th St., 9th floor.

SILKS of every description, for immediate delivery; prices always right. M. Marks Co., 354 4th Av. Madison Square 7300.

SILKS, Satins, Charmeuse, Crepe de Chine, Silk Tulle, Cotton Nets, to sell below market price. Phone Greeley 1683.

SILKS—Susquehanna fancy satin de chine, Spring shades; also tan peau de cygne. Madison Square 1864, Mr. Schneider.

SILKS—Fancy Japs and all other different makes for coats and suits at very low prices. Spring 4390.

SILK LININGS—Printed Japs, tubs; closing out 200 pieces. 225 5th Av., Room 710.

SILKS—Large quantity tussah and habutai; call with samples. Friedman-Wallach Co., Inc., 71 West 23d St.

SILKS, charmeuse and tie silks, cheap. Golden Silk House, 10 East 33d. Murray Hill 7658.

SILKS—Stripes and plaids, to close out at $1.55 net. Stavisky & Greenstone, Madison Square 102.

SILKS—Taffetas, georgettes, satins and crepe de chines. Republic Textile, 22 West 32d.

SILVERTONES—Saxonia 986, Spring shades; also Ethan Allen oxford suiting 800, color 2. Madison Square 781-5348.

SILVERTONES, Burellas and Tweeds—Stevens's 4318, 61082, 1090, all colors, cheap. Madison Square 4351.

SILVERTONES, 15080, 15082, all colors, below market price. Greeley 4376.

SILVERTONE—Joel's goldtone, 500 and 600; opening price. Chelsea 7544.

SKIRTINGS — Plaids and checks. Majestic Textile, 21 East 21st St.

SKIRTS—Don't miss this opportunity; poplins, taffetas, satins, $2 up; baronettes and fantaisi, $5 up; sport Spring models. Greater New York Silk, 244 5th Av.

SKIRTS—Plaids, serges, poplins and novelties for jobbers; special February prices. Milton Skirt Co., 450 4th Av.

SKIRTS for jobbers and January sales; wash, $12 dozen up; silks, $2.50 up; wool plaids, $3 up. Ford, 116 West 26th.

SKIRTS—5,000 wool plaids, Kamsi Kamsa, Baronet; cheap. 7th floor, 48 W. 25th St.

SMOCKS—New Spring models in voile, Ramie, and Japanese crepe materials; ladies' and children's size; reasonable prices. A. Milliman, 20 West 33d St.

SUITS—We have 500 Spring suits, up-to-the-minute models, to close out very cheap; see these bargains while in town. A. Lustgarten, 8 West 19th St.

SUITS—Call to see our 519 suits at $24.75; best value in town. Hirschhorn Bros., 12 West 27th.

SUITS—Jobs, newest styles, tricotines, serges, poplins. Talbot Co., 39 West 32d.

SUITS AND COATS—Immediate delivery; wonderful values. Waldman, 17 West 28th.

SUITS—Call to see our tricotine suits at $29.50. Hirschhorn Bros., 12 W. 27th.

TAFFETA in all qualities; desirable shades; good values, for cash. Room 1611, 38 West 32d. Madison Square 6344.

TAFFETA—Five pieces black to close at $2.05 net. E. Fishbach, 759 7th Av., between 51st and 52d Sts.

TAFFETA—13 navy, 3 Belgium, below market; terms 7% cash. 32 West 15th, top floor.

TAFFETAS—75 pieces of taffetas, Staley's & Derry's, 50 navy and 25 black and copen; price $2.75. Watkins 9132.

TAFFETA—Stehli's 8240, in all shades; immediate delivery. Sagamore Silk Mills, 423 4th Av.

TAFFETAS—Changeable, high shades; immediate delivery. Letster, 453 4th Av.

TAFFETAS—All good colors in popular and better grade. Zweig, 38 West 32d.

TIES—Job 50 dozen pure silk knitted. Arr-Cee Trading Co., 1,545 Broadway, Room 616.

TINSELTONES—718. Holden & Leonard, Madison Square 7050.

TINSELTONES 718, all colors, below market price. Greeley 4376.

TRICOLETTES—Paulettes, all shades, low price. Ansonia Textile Mills, 286 5th Av. Madison Square 4583.

TRICOLETTES AND MIGNONETTES—Fine quality, to close out at a sacrifice. Pennsylvania 8532.

TRICOLETTES AND PAULETTES—All seasonable shades. Madison Square 5644.

TRICOTINES AND POIRET TWILLS—Also blacks, American 0388, Juilliard 5615, Gera 50341, 10854, 10816, Goff 3304, Garfields 4718, U. S. 907, Mers 6708, 6718, Saxonia 990; also Gera Poiret twill 50236, Martin 1156 and Goff cotton warp tricotine 4201. Henry Samson, 656 Broadway. Spring 2716, 5372.

TRICOTINES—Black, tan, rookie, navy, F. & H., Wallach-Hexter, Andrews's, Garfield's, Gera's, Priestley, Dobson, Juilliard, U. S. Earlston. Gramercy 6726 1899. 24 East 21st, Room 801.

TRICOTINES—American, U. S., Gera, Goff's, Baltin, Joel's, Garfield, King's, Dunmore's; other good qualities; long terms. Store, 30 West 22d. Gramercy 2196.

TRICOTINE, SERGES AND GABARDINE, 5782, navy, black, gray; 1464 navy, black. Abramson Bros., 1,170 Broadway. Madison Square 5154.

TRICOTINES—0388, 9077, U. S., 907, 903, 50841, K855, 150, 156. Andon Mills, 257 4th Av. Gramercy 6934-5896.

TRICOTINE—French and English in the gray; also jerseytine. David Lustgarten, 40 West 27th St. Watkins 3459.

TRICOTINES—Cotton warp, Goff's, Whitman's, Goets, 30 pieces navy, 5 pieces Copen; cheap. Canal 4377.

TRICOTINES — 4718 Garfield and U. S. 907. Call Watkins 3835.

TRICOTINES — American's 00077, quantity. Greeley 1544.

TRICOTINES—0388, 09077 navy, 809 and 5954 copen and tan. Friedman, Penn 6535.

TRICOTINES — 5782, $5.25; 4718, $5 cash; 907, $4.65; terms. Madison Square 6028.

TRICOTINE—U. S. 907, navy. Watkins 2816.

TRICOTINE—Botany 5954, tan, rookie, navy. Watkins 2620.

TRICOTINES—Botany 5954, all shades. Madison Square 7950.

TRICOTINES—15 pieces Garfield's 4718 navy; close out cheap. Madison Sq. 3240.

TWEEDS—Fisher & Kennedy 2400 and 1600, all colors. Rosenberg, Levy & Co. Gramercy 4851.

TWEEDS—Stevens' 1090 and Juilliards 2135; all shade, at $2.25. Madison Square 3660.

TWEEDS—Juilliard's 2136. Jewel Dress Co., 39 West 29th.

TWEEDS—Fisher Kennedy, 1600, all colors, Polo 963-10. Manufacturer, Greeley 1772.

VELOURS—Wyandottes 210, at $3.50; Botanys 5816, at $4.50, less 6 per cent.; Garfields 5116, at $3.87½; Geras Duvet Delaine 50353, at $3.87½; Spring and Fall shades. Madison Square 3660.

VELOURS—Botany 5935, 5946, Garfields 5116, Gera's 50353, at a price. I. Rabinowitz, 37 West 28th, 4th floor. See Morris.

VELOURS—Spring shades Merrimack, Pekin, Copen, tan, rookie; other makes. Watkins 9407.

VELOURS—Talbot V100, Arthur G. Meyer 3018, Parker-Wilder 551, all Spring shades; also polo cloths. Orchard 5433.

VELOURS — Polo, Goldtones, Silvertones, Irnello. Store, 41 West 25th. Watkins 2180.

VELOURS—Stevens 61082, 3082, 4314, 4318, all shades. Phone Chelsea 6810.

VELOURS—Gera 50353, 210, 4314, 715, 400; all colors; cheap. Pennsylvania 6906.

VELOUR — 0360, color tan. Spring 7354.

VELOURS—Wyandotte 210, all colors; 21227 polo cloth. Madison Square 8797.

VENETIAN—Hahlo 36-inch black, also others and imitation; very large quantity. Sipkin & Gorschen. Madison Square 1864. Mr. Schneider.

VENETIANS—White, 36 inch, good quality. Kallman Textile Co., 34 West 15th.

VOILES—3,000 yards printed voile, 47½c. net. G. & G. Mfg., 24 East 22d St.

VOILE—Carded in beautiful patterns to close out. P. P. G., 11 East 22d. Gram. 4744.

WAISTS—Five hundred dozen georgette and crepe de chine blouses at a special inducement for your February sales; if interested in a quick turnover that will result in rapid sale and handsome profit, call at our showroom. Deutschman Bros., 15 West 20th St.

WAISTS—Cotton, voiles, excellent quality material, at $18 and $24 per dozen; wonderful values; spot and future deliveries. Schapiro Waist Co., Wilson Building, 1,270 Broadway.

WAISTS—Closing out our georgette waists at $3.75; wonderful opportunity for a sale. Frank Sugarman, 473 Broadway. Phone Canal 9446.

WAISTS—Closing out, 500 dozen georgette, crepe and taffeta waists, at very low prices. B. & E. Waist Co., 159 West 25th.

WAISTS—Jobs, georgettes, assorted styles, $3.87½; cotton waists, $8.50 dozen up; Jap waists, $18 dozen up. Dixie, 114 West 26th.

WAISTS — Sacrifice, 100 dozen georgette waists of the better kind at $3.75 net. Square Waist, 25 West 33d.

WAISTS—100 dozen high-priced georgette, to close out at $3.75. Phone Canal 1248.

WASH SATIN—Flesh, very good quality; $1.92½, 8 per cent. cash. Phone Canal 1248.

WOOL JERSEY—Schreiber's, quality 800, 50 pieces, $2.50 net. Phone Pennsylvania 6670.

YALAMAS—Botany 5935, all Spring shades; also R. E. Byran, black and white check. Madison Square 781-5346.

YALAMA — Quantity, all shades. Greeley 1544.

YALAMA—Botany 5935, all colors, cheap. Watkins 9975.

Contracts Offered.

CONTRACTOR with Merrow shell stitch machines, to take out shell edge work. Campbell Metzger & Jacobson, 8 East 22d St.

CONTRACTORS wanted on wash dresses; call with samples. Natpak Dress Co., 22 West 32d St.

CONTRACTOR wanted on ladies' silk dresses. I. Novick, 45 West 27th.

Allied Industries.

ARMY AND NAVY STORES, ATTENTION! —We have for immediate delivery all new army and navy merchandise, O. D. shirts, blankets, socks, rubber boots, shoes, navy pea jackets, middy blouses, trousers. Wholesale Merchants Clearing House of America, 357 Broadway, between Spring and Prince Sts. Wire Spring 3143.

JOBBERS looking for dresses in Taffeta, Georgette, Cotton and Fancy Goods, from 10 to 2. Room 1814, 15 E. 26th.

Philadelphia manufacturer offers to sell quantity georgette and crepe de chine below market price. Y 182 Times Annex.

Showcases—Three modern plate-glass silent salesmen showcases at a sacrifice. Davega, 831 Broadway.

Trunk wanted for salesman's samples, medium size, with cases to fit. Phone Stuyvesant 2236.

RESORTS.

NEW YORK.

Gedney Farm Hotel
WHITE PLAINS, N. Y.
Edward H. Crandall
Open All Year
Private motor bus service without charge.

NEW YORK—Long Island.

Wyandotte Hotel
Overlooking Great South Bay now a field of ice.
Skating, scooter sailing (the latest winter sport).
Steam heat. Rooms and bath.
Send for booklet. Phone 21 Bellport.
Bellport, L. I.

NEW JERSEY.

IDEAL COUNTRY HOME
Hotel Montclair
MONTCLAIR, N. J.
MOST DELIGHTFULLY SITUATED RESIDENTIAL HOTEL IN NEW YORK'S SUBURBS.
OPEN THE ENTIRE YEAR.
FREDERICK C. HALL COMPANY

Hotel Beechwood
SUMMIT, N. J.
NEAR DEPOT—OPEN ALL YEAR.
MISSES GILLAN & EDWARDS.

Pudding Stone Inn
Favorable weekly rates. Open all year. Folder, G. N. VINCENT, BOONTON, N. J.

NEW JERSEY—Atlantic City.

HOTEL
BLACKSTONE
Virginia Avenue at Boardwalk.
American and European Plan. Hot and cold sea and fresh water baths. Sun parlor and every comfort. Open all year.
DAVID BERG, Owner & Prop.

HOTEL SHOREHAM
Virginia Av., close to Beach and Steel Pier. Modern, homelike hotel. Capacity 300. Superior table. Special $3 up daily; reduced weekly. CHARLES STERN.

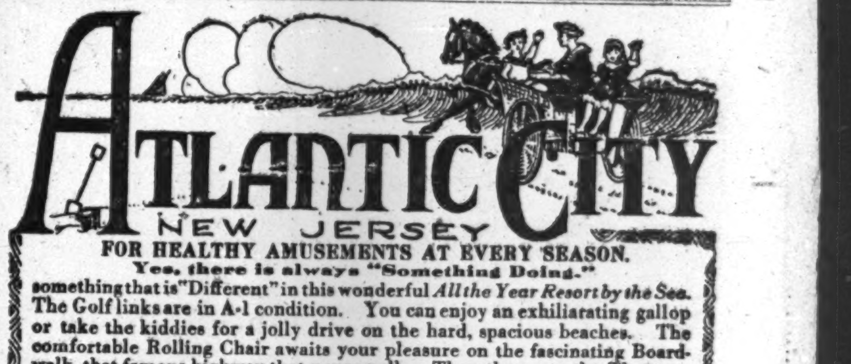

FOR HEALTHY AMUSEMENTS AT EVERY SEASON.
Yes, there is always "Something Doing."

something that is "Different" in this wonderful *All the Year Resort by the Sea.* The Golf links are in A-1 condition. You can enjoy an exhilarating gallop or take the kiddies for a jolly drive on the hard, spacious beaches. The comfortable Rolling Chair awaits your pleasure on the fascinating Boardwalk, that famous highway that never palls. Then there are the Theatres, famous for their wonderful Metropolitan "Premier" performances, concerts and dancing on the Piers, Indoor swimming pools, entertainments and with them all—*fresh, pure ozone that produces health and strength.*

THE LEADING HOUSES ARE ALWAYS OPEN
and will gladly furnish full information, rates, etc., on application
(Hotels are all American Plan, unless otherwise noted)

Marlborough-Blenheim American and European Plans Josiah White & Sons Co.	The Shelburne J. Weikel, Mgr.	Hotel Dennis Walter J. Buzby	Hotel Strand F. B. Off and H. C. Edwards
	Seaside House F. P. Cook's Sons	Hotel St. Charles Edward E. Grosscup Trustee	The Wiltshire Samuel Ellis, Owner N. J. Collins, Mgr.
Hotel Chelsea J. B. Thompson & Co.	The Holmhurst A. H. Darnell	Galen Hall Galen Hall Co	

For information and schedule of convenient railroad facilities, consult local ticket agents.

The Monticello
NORFOLK, VIRGINIA

The Hotel Palatial of the South

Your Southern trip is incomplete without a stop-over at Norfolk, World's Greatest Naval Operating Base, Army Base, historic Hampton Roads and Fortress Monroe, Newport News with its mammoth Shipbuilding Plant, Portsmouth and the nation's most important Navy Yard—all within a few miles of the new fireproof Monticello, one of America's representative European Plan hotels. Unexcelled service. Restaurants of highest class.

Charles H. Consolvo, President. Wm. J. Quinn, Jr., Manager.
Operating also The Belvedere, Baltimore

NEW JERSEY—Atlantic City.

ON THE BEACH AND THE BOARDWALK
ATLANTIC CITY
HADDON HALL AND CHALFONTE
HOSPITABLE-HOMELIKE
ALWAYS OPEN

HOTEL CHELSEA
Occupying entire block of ocean front in the fashionable Chelsea section.
300 bed chambers with private baths (fresh and sea water). High-class orchestra, cafe, grille, &c. French chefs. Golf privileges. Autos meet trains. Booklet. Open all year. J. B. THOMPSON & CO.

ROYAL PALACE
HOTEL and COTTAGES
on the Beach, ATLANTIC CITY, N. J.
CONVENIENT TO ALL AMUSEMENTS
Sea Baths. Diet Kitchen. Orchestra
Capacity 600. Open all the Year
C. L. Hamstein, Pres.
Lyman J. Westrom, Secy. & Mgr.

Marlborough-Blenheim
THE LEADING RESORT HOUSE OF THE WORLD
ATLANTIC CITY, N. J.
"THE NATION'S HEALTH SHOP"
HEALTH IS EFFICIENCY
A Germicide Climate and Clean Streets
No Dust. No Dirt. Innumerable Outdoor Recreations and Indoor Entertainments
Ownership Management Josiah White & Sons Co.

The Breakers
ATLANTIC CITY FIREPROOF
Ocean Front. Unusually attractive during Winter and Early Spring Seasons. Luxurious lobbies, restful sun parlors and superb music. A palatial residence for those seeking rest and recreation.
AMERICAN and EUROPEAN PLANS

ALAMAC HOTEL
FIREPROOF
OCEAN FRONT, in the HEART of ATLANTIC CITY
AMERICAN and EUROPEAN PLANS.
Hot and Cold Sea Water Baths
Grill. Orchestra. Dancing. Garage
MACK LATZ CO.

NEW JERSEY.—Lakewood.

NEW HOTEL ELISBERG
Lakewood's Newest and Most Beautiful Hotel. Ideal for vacation or week-end. Mrs. E. Elisberg, Mgr., Lakewood, N. J.

SOUTHERN STATES.

MIAMI, FLORIDA
WILL SUBLET FOR REMAINDER OF SEASON MY EIGHT-ROOM APARTMENT IN MOST DESIRABLE BULMER APARTMENTS, LOCATED ON BAY BISCAYENE. NOTHING FINER IN MIAMI. PHONE BARCLAY 5647, OR P. O. BOX 321, CITY HALL STATION.

THE DESPLAND DAYTONA On East Coast Florida. Largest and most modern hotel. Now Open. Superb ocean beach. LEON M. WAITE, Mgr.

Hotel Royal Palm Fort Myers, Florida. OPEN JAN. 1. 18 Hole Golf, Fishing, Swimming Pool. Every Room with Bath. J. L. NELSON, Mgr.

THE SOUTH FOR HOSPITALITY
The MANOR, Asheville, North Carolina. The best Inn South.

SPEND A DELIGHTFUL WINTER
FLORIDA WEST COAST
The Garden Spot of South Florida

WASHINGTON, D. C.

GRAFTON HOTEL
EUROPEAN PLAN
Room with running water, $2.00 per day
Room with Private Bath, $3.50 per day
AMERICAN PLAN
Room with running water, $5.00 per day
$30 per week. For two, $55 per week.
Room with Private Bath, $7.00 per day.
$45 per week. For two persons, $75 week
Suites of Parlor, Bedroom and Bath.
Summer Season, Saranac Inn, in the Adirondacks. Cottages for Rent.
HARRINGTON MILLS, PROPRIETOR.

Burlington Hotel
American and European
HOMELIKE, CLEAN, PERFECT CUISINE
350 Rooms with Bath $3 to $5
FIVE MINUTES FROM EVERYTHING
Washington, D. C.

BERMUDA.

"40 hours from frost to flowers."

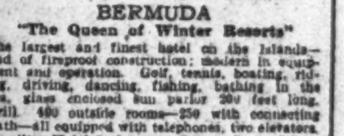

The Hamilton Hotel
BERMUDA
"The Queen of Winter Resorts"
The largest and finest hotel on the Islands—and of fireproof construction; modern in equipment and operation. Golf, tennis, boating, riding, driving, dancing, fishing, bathing in the sea, glass enclosed sun parlor 200 feet long. Grill. 400 outside rooms—250 with connecting bath—all equipped with telephones, two elevators. Hamilton Hotel Orchestra. Open Jan. 16.
HAMILTON HOTEL COMPANY, LTD.
Management of J. A. SHERRARD.
Booklet. — Cable address: Hotel Bermuda.

THE NATIONAL CITY COMPANY
NATIONAL CITY BANK BUILDING
NEW YORK

Consumers Power Co.

General & Refunding Mortgage
Ten Year 7% Gold Bonds

Price 98 and interest
Yielding over 7.28%

7% Serial Gold Debentures

At prices to yield
about 7.75%

Complete circulars on these attractive issues sent on request for AG-252

The National City Company

Main Office: National City Bank Building
Uptown Office: Fifth Ave. & 43rd St.
Correspondent Offices in over 50 Cities

Bonds for Investment

We own and offer a comprehensive list of carefully selected Government, Municipal, Railroad and Public Utility Bonds which we recommend for investment. We shall be pleased to send descriptive circulars to investors on request.

Send for General Circular A-11

Harris, Forbes & Co.

Pine Street, Corner William
NEW YORK

7 1/8%

APPROXIMATE YIELD OF

Kennecott Copper Corp.

Ten-Year Secured Gold Bonds

Secured by capital stock of the Utah Copper Company, having a present market value of 2½ times total issue of bonds.

Revenue for poorest of last five years equalled about six times interest charges on this issue.

Circular on request.

Bonbright & Company

Incorporated
25 Nassau Street New York

Federal Income Tax Exempt

5% BOND AT PAR

Port of Tacoma, Wash.

5% Gold Bonds

Due Feb. 1, 1942-55

These bonds are a General Obligation of the Port of Tacoma, payable from taxes levied upon all the taxable property in Pierce County, including the City of Tacoma.

Assessed valuation of Port of Tacoma is $94,924,024; total bonded indebtedness, $1,500,000 and the estimated population at this time is 190,000.

Descriptive circular upon request.

R. M. Grant & Co.

31 NASSAU STREET, NEW YORK
Boston Portland, Me.
St. Louis Chicago

Select Securities With Discrimination

THE trade barometer of today indicates the need for the exercise of proper caution, the practice of thrift, the working to the utmost of every man and every dollar. Nations, municipalities, commerce and industry, all need money. All are now offering their securities on terms so liberal that every thinking man has the strongest incentive to save and invest to the limit of his ability. The judicious selection of securities is a matter of knowledge and discrimination. Our experience of forty years is at your service.

Send for Circular No. 1260
"Conservative Investments."

Spencer Trask & Co.

25 Broad Street, New York
ALBANY BOSTON CHICAGO
Members New York Stock Exchange

THINK WALTERS BILL WILL RAISE FARES

City Officials Believe Measure Is Likely to Increase Rates in Every Borough.

BURR SOUNDS A WARNING

Says City Should Have Controlling Voice in Expenditures Under Proposed Plan.

The bill which Senator Walters is to introduce in the Legislature providing that the fare to be charged on transportation lines in the cities of the State shall be sufficient to pay operating costs plus dividends, interested officials of this city yesterday because it was construed as a forecast of an increase in fares in all of the boroughs. Corporation Counsel Burr said that the bill would undoubtedly solve a very perplexing problem providing its provisions met with the approval of the city administration.

"The plan as outlined in newspaper reports," said Mr. Burr, "merely states that the gross earnings of the companies shall be administered by a special commission appointed by the city, that if the earnings exceed the outlays the surplus will serve to reduce the fare to five cents, and presumably less. This is interesting, for of course the bill will provide that this city shall have a controlling voice in expenditures. Otherwise there never would be any surplus.

"The Interborough, for instance, might have another epidemic of bonus-giving, or of salary raises, with the result that the only thing the city could confidently look forward to would be a steady increase in the fare. It would be fine for the companies if they were assured that the people would pay enough fare to meet all the costs of operation which the company alone would fix, as well as good dividends. So it appears to be certain that the Legislature, desiring to pass a bill that will conserve the interests of the people of this city, will see to it that the city shall have the power to place a restraining hand on any attempted orgy of money-spending."

Expect Governor's Co-operation.

Mr. Burr stated that the city administration felt secure in the belief that Governor Smith would not approve any measure affecting the interest of this city, even if it was of a general character, without the approval of the city administration. He said that the drafting of such a bill as that suggested by Senator Walters would take some time.

"It should be drawn," he said, "after conferences between representatives of the city, the traction companies and the Legislature. There would be many things to adjust before the city could properly agree to such a measure.

"One of the adjustments would have to occur in regard to the lease by the Interborough of the Manhattan Elevated lines, which now calls for a rental of 7 per cent. on an arbitrary valuation of $60,000,000. The Interborough has spent about $47,000,000 in third tracking the lines and in extending them. Under the lease there is no end to this payment of the 7 per cent. dividend. The city would probably insist upon a time limit, after the expiration of which the city would get possession of the property.

"Another adjustment would have to take place in reference to the trolley lines of the Interborough in Queens, and perhaps the most important adjustment would come when the task of shaking the water out of the various traction companies was taken up. This would be absolutely necessary, because it would be manifestly unfair to ask the people to pay a fare big enough to pay dividends on gross overvaluations."

Mr. Burr expressed doubt as to the wisdom of bunching all of the trolley lines in the State together, because the situation in each city might be found to be vastly different. He said that he was quite sure that no other city in the State faced as difficult a traction problem as this city. He expressed doubt as to the efficiency or far-sightedness of certain official and private bodies which have been engaged at various times during the last two years in discussing the problem as it exists here.

Expert Report Criticized.

"Take the report of Stone and Webster for instance in regard to the New York Railways Company," he said. "According to the figures of these experts employed by the Federal Court, the property of the company is worth millions more since it went into the hands of a receiver than it was worth when it was still solvent."

According to the figures referred to by Mr. Burr the value of the property of the New York Railways Company before the war was worth $88,098,970 and after the war, $144,055,177. Mr. Burr said that these figures always made him smile, which helped to strike a balance with the many things relating to the traction lines which made him angry.

"It will be necessary," explained Mr. Burr, "to make any bill providing for the settlement of the traction difficulty, complete in every particular. Therefore the bill of Senator Walters must have taken considerable study to perfect. So far as I know the assistance or advice of any representative of the city government in framing it has not been sought or given."

Concerning the inquiry into the traction situation which Mr. Burr is making for the Board of Estimate, he said:

"The inquiry will be ended before the Legislature adjourns. It is not the intention of the board to delve into matters disclosed in previous investigations any further than is necessary to bring into clearer light new matters which have never before been inquired into. The facts already brought out emphasizes in my opinion the need of care in drawing any measure to help the companies out of their financial difficulties, to the common end of protecting the interests of the public and the conservation of the traction properties that are worth saving."

THE TREASURY STATEMENT.

Special to The New York Times.

WASHINGTON, Feb. 12.—Revenue receipts and expenditures:

	This Mo.	Fiscal Year.
Customs	$7,356,714	$177,754,079
Internal revenue—		
Income and excess profits taxes	1,448,300	2,056,498,900
Miscellaneous	54,280,000	939,024,251
Miscellaneous revenue	10,587,787	392,708,886
Total receipts	78,682,100	3,566,986,620
Excess of disbursements over receipts, exclusive of principal of public debt	26,534,717	736,312,402
Expenditures	85,016,350	3,017,798,371

English Bank Statements.

LONDON, Feb. 12.—The weekly statement of the Bank of England shows the following changes:

Total reserve increased	£2,286,000
Circulation increased	854,000
Bullion increased	2,610,204
Other securities increased	1,387,000
Public deposits increased	3,323,000
Other deposits increased	7,715,000
Notes reserve increased	2,300,000
Government securities increased	7,305,000

The proportion of the bank's reserve to liability this week is 22.40 per cent.; last week it was 22.50 per cent. Rate of discount, 6 per cent.

BOMBAY, Feb. 12.—The rate of discount of the Bank of Bombay was raised from 6 to 7 per cent. today.

French Bank Statement.

PARIS, Feb. 12.—The weekly statement of the Bank of France shows the following changes:

	Francs.
Gold in hand increased	424,001
Silver in hand decreased	154,454
Notes in circulation decreased	55,123,166
Treasury deposits increased	24,477,653
General deposits decreased	37,558,324
Bills discounted decreased	310,649,526
Advances increased	29,198,962

There were no fresh advances to the State during the week.

The Basis of Sound Prosperity

of any industrial corporation depends on a broad and reliable market for its manufactured products, efficiency in production that can maintain under all conditions a satisfactory operating ratio, and a distributing organization which insures continued sales.

Write for Circular No. G-75, which describes a First Preferred Stock yielding 7.15% of a corporation whose prosperity seems assured.

A. B. Leach & Co., Inc.

Investment Securities

62 Cedar Street, New York

Chicago Boston Buffalo Cleveland
Philadelphia Minneapolis Baltimore

Sinking Fund Preferred Stock

Price to Yield 8.10%

Company has no bonded debt. Earnings several times dividend requirements. About 7,000 retail dealers under contract assure broad distribution for products, the demand for which is established. Company is one of the best known in this country and is rapidly acquiring a world-wide reputation.

Write for descriptive circular.

Hemphill, Noyes & Co.

Members New York Stock Exchange.
37 Wall Street, New York

Maury Rogers & Auchincloss

Stocks
Bonds
Cotton
Grain

Members
N. Y. Stock Exchange
N. Y. Cotton Exchange
Chicago Board of Trade

25 Broad St.

Income Tax

At a

Glance

This year's edition of our Chart showing your Income Tax at a Glance is now ready for distribution. We maintain for the service of our clients a special department which will cheerfully assist you with your problems

Copy T. C. H. on request

W. C. Langley & Co.

Investments
115 Broadway, New York
Members New York Stock Exchange

FOR INVESTMENT

Exempt from Federal Income Taxes

State of Minnesota

Direct Obligation

5%

Certificates of Indebtedness

Maturing from August, 1921, to August, 1927

Prices to yield 4.75%

Colgate, Parker & Co.

49 Wall Street New York

An Exceptional Industrial Preferred Stock

Fifty-four years ago the Sherwin-Williams Company was established. It is today the largest manufacturer of paints and varnishes in the world.

The Company has no bonded indebtedness. The Common Stock is quoted at over $225 a share, which gives a market equity of about $22,000,000 to the $15,000,000 Preferred Stock. 10% has been paid on the Common Stock for 21 years. We offer the Cumulative Preferred Stock at

Price to yield 7%

Send for Circular No. A-61.

CHANDLER & COMPANY

35 Pine Street, New York
Philadelphia Boston

We offer a

7% Cumulative Sinking Fund Preferred Stock

With a 10% Common Stock bonus

To Yield 7%

Earnings after taxes year ending June 30, 1919, six times Preferred Dividend and about $18.00 per share on Common.

Application will be made to list on New York Stock Exchange

Write for Descriptive Circular E-3

McClure, Jones & Reed

Members New York Stock Exchange
115 Broadway New York
Telephone Rector 7662

K&K

FOUNDED 1852

Investment Securities
Letters of Credit
Foreign Exchange
Travelers' Checks
Correspondents Throughout the World.

Knauth, Nachod & Kuhne

Members New York Stock Exchange.
Equitable Building New York

STANDARD OIL ISSUES

WEEKLY SUMMARY ON STANDARD OIL ISSUES

WILL BE MAILED TO INVESTORS ON REQUEST

CARL H. PFORZHEIMER & CO.

Dealers in Standard Oil Securities
Phone 4800-1-2-3-4 Broad. 25 Broad St., N. Y.

MOORE, LEONARD & LYNCH

Members New York & Pittsburgh Stock Exchanges

FRICK BLDG. 111 B'WAY, N. Y. RITZ-CARLTON
PITTSBURGH Tel. 3673 Rector PHILADELPHIA

LISTED SECURITIES

Bought and Sold
for
Investment or on Conservative Margin Account.

B. H. & F. W. Pelzer

Members New York Stock Exchange.
12 Broadway, New York City
Phone Broad 6037.

Safe Bonds for Investment

HALSEY, STUART & CO.

INCORPORATED SUCCESSORS TO
N. W. HALSEY & CO., CHICAGO
49 WALL STREET, NEW YORK
CHICAGO PHILADELPHIA BOSTON ST. LOUIS
DETROIT MILWAUKEE

CHICAGO STOCKS
Quick—Accurate
Quotations Furnished

RUSSELL, BREWSTER & CO.

Members N. Y. & Chi. Stock Exchanges
111 Broadway, New York City.
Phone Rector 1558-7857-2085.
216 West Adams St., Chicago, Ill.

Westchester Fire Ins.
Texas Pacific Coal & Oil
Chase National Bank

McCLURE, JONES & REED

Members New York Stock Exchange
115 Broadway 'Phone 7662 Rector

Bonds for Investment

Hambleton & Co.

Baltimore New York
Philadelphia Washington

Oil Fields of Venezuela and Colombia with MAP

Ask for Circular A. 3.

Geo. A. Huhn & Sons

Members
New York Stock Exchange
Philadelphia Stock Exchange
Chicago Stock Exchange
New York Cotton Exchange

111 Broadway, New York — 1418 Walnut St., Philadelphia

PRICHITT & CO.

MEMBERS OF NEW YORK STOCK EXCHANGE

P & CO

INVESTMENT SECURITIES

SIXTY-BROADWAY
NEW YORK CITY

BONDS

Amer. Tel. & Tel. 6s, 1922
B. & O. 10 Year 6s, 1929
Consolidated Gas 7s, 1925
Kennicott Copper 7s, 1930
Steel Co. of Can. 6s, 1940
U. S. Rubber 7s, 1923

Bought—Sold—Quoted

Private Wires to
HARTFORD MONTREAL
CHICAGO TORONTO
PHILADELPHIA

JENKS, GWYNNE & CO.

15 BROAD ST.
TEL. HANOVER 7474
MEMBERS N.Y. STOCK EXCHANGE
AND N. Y. COTTON EXCHANGE

THOMSON AND McKINNON

42 Broadway, New York
209 S. La Salle St., Chicago
Fletcher-Amer. Nat'l Bank Building, Indianapolis

During the Season
Belleview Hotel, Belleair, Fla.

Members of
New York Stock Exchange
New York Cotton Exchange
New York Produce Exchange
New Orleans Cotton Exchange
Chicago Stock Exchange
Chicago Board of Trade
Winnipeg Grain Exchange

DIRECT PRIVATE WIRES

Tennessee Copper
6% 10 Year Convertible Gold Bonds
Due Nov. 1st, 1925
Bought, Sold and Quoted

J. N. BLOOM

Investments
Tel. 780 Rector 24 Broad St.

William R. Compton Co.

Government and Municipal Bonds
Over a Quarter Century in this Business
14 Wall Street, New York
St. Louis Cincinnati
Chicago New Orleans

Pouch & Co.

Standard Oil Stocks

Members New York Stock Exchange
14 WALL ST. NEW YORK
TELEPHONE—RECTOR 8360

Cupey Sugar Pfd.
Eastern Steel Com. & 1st Pfd

GEO. A. HUHN & SONS

Members New York Stock Exchange
111 Broadway, N. Y. Tel. Rector 5340
1418 Walnut St. Philadelphia, Pa.

German Municipal Bonds
Bought—Sold—Quoted

R. A. SOICH & CO.

10 Wall St., N. Y. Tel. Rector 5289-92

Eastern Steel Com. — Cent. Aguirre Sug.
City Inv. Cm. & Pf. — Fajardo Sugar
R. J. Reynolds Pfd. — Chat. & Phen. Bank

Stone, Prosser & Doty

52 William St. Hanover 7753

Argentine Gov't 5s, 1945
Japanese Gov't 4s & 4½s

COWEN & CO.

67 Exchange Place Tel. Rector 2364

2,500,000,000 Francs

Belgian Government 5% Internal Premium Loan

THESE bonds are payable by the Belgian Government in francs. In addition to the interest return and their redemption at a premium, they offer the American investor the possibility of a substantial profit through an appreciation in the value of the Belgian franc in the exchange market.

Coupon Bonds
in denomination
of 500 francs

Interest from May 15, 1920, payable May 15, and November 15

Redeemable within 75 years by annual drawings at 150% (750 francs for each 500 franc Bond)

The Government has the option of retiring the entire issue after May 15, 1940 at a reduced premium

Drawings March 1, 1921, and annually thereafter

Premium and interest payable without deduction for any Belgian taxes, present or future

Under provisions of the Peace Treaty and related agreements, the Belgian Government is to be relieved of practically its entire war debt incurred prior to the Armistice. In addition, it is to receive the first 2,500,000,000 francs of payments from the German reparation, to be applied in part toward liquidation of advances made to Belgium by Allied Governments since the Armistice. The Peace Treaty indicates the purpose, through reparation payments, to restore Belgium to her pre-war financial, industrial, and economic position. The diversified Belgian industry is rapidly regaining its normal production, which should enable Belgium to resume her prominent place in world trade.

Without attempting to predict the future course of the market in Belgian exchange, it is logical to expect that the restoration of industry in Belgium and the increase in its exports will tend to improve its trade balance, and therefore its exchange position.

At the present rate of Belgian exchange (February 11th, 13.50 to the dollar), a 500-franc bond would cost about $37.00, and with francs at the mint par of exchange, 5.18½ francs to the dollar, a 500-franc bond at par would be worth about $96.50.

SUBSCRIPTIONS will be received, subject to confirmation and allotment, on behalf of our Brussels Office for the account of the Belgian Government, at any of our offices, on and after February 13, 1920; books close in Belgium March 6, 1920.

Price, 499 francs per 500 franc bond

Subscribers may make payment in full at time of subscription or in two instalments, as follows: 100 francs at time of subscription; 399 francs on May 15, 1920. Payments shall be made to us in Belgian francs. We are prepared to purchase francs for the subscriber at current rates of exchange.

In order to simplify the collection of coupons and principal, bonds may be held in custody at our Brussels Office, and the amounts collected with respect to interest and principal remitted by check to holder, or deposited to his account. A nominal charge will be made for this service. Receipts of Guaranty Trust Company of New York will be delivered against payment and bonds in temporary or permanent form will be delivered if, when, and as issued and received from our Brussels Office.

Guaranty Trust Company of New York

140 Broadway

FIFTH AVENUE OFFICE
Fifth Avenue and 43rd Street

MADISON AVENUE OFFICE
Madison Avenue and 60th Street

LONDON LIVERPOOL PARIS HAVRE BRUSSELS

We do not guarantee the statements and figures presented herein, but they are taken from sources which we believe to be accurate.

Berdell Brothers

Public Utility Securities
111 Broadway, N. Y.

Colorado Power Company
1st 5% 1953

Private Phones to Philadelphia & Boston

Lehigh Valley Coal Sales
Kirby Lumber Com. & Pfd.
Indiana & Ill. Coal Corp.

Mercantile Stores
STOCK—BONDS—SCRIP

West. Maryland 1st Pfd.

Wm. C. Orton & Co.

25 Broad St., N. Y. Phone 7760-1-2 Broad

Foreign Securities

$100 and upwards invested now in foreign government and municipal bonds should yield substantial profits. Orders executed in foreign markets. Write for circular.

"Enormous Profit Possibilities in Foreign Exchange."

E. BUNGE & CO.

44 Broad St., N. Y. Phone Broad 9851-5

OFFERINGS WANTED

Central Petroleum
PREFERRED

Douglas Fenwick & Co.

34 Wall St., N. Y. Tel. John 340

Telephone & Telegraph Securities
A Specialty

T. L. MacDonald

52 B'way, N. Y. Tel. Broad 2357-8-9

Mark A. Noble Theodore C. Corwin

NOBLE & CORWIN

25 Broad St. New York

Equitable Tr. Niles Bement Com.
Nat. Bk. Co. Tex. Pac. C. & O.

Telephone 1111 Broad.

FOREIGN BONDS

CITY OF BERLIN	4%	$14	per	1,000	Marks
CITY OF LEIPZIG	4%	$15	"	"	"
CITY OF HAMBURG	4½%	$15	"	"	"

Belgian, German, French, Italian & English Bonds

FULL DETAILS AND PRICES ON REQUEST.

FARSON, SON & CO.,

Members New York Stock Exchange
115 BROADWAY, NEW YORK.

Sugar Stocks
Bought—Sold—Quoted

We specialize in
SAVANNAH GUANTANAMO
CENTRAL AGUIRRE

LAMBORN & CO.

Seven Wall St. Tel. Rector 6310
Members N. Y. Stock Exchange.

ALL FOREIGN GOVERNMENT CHECKS BONDS CURRENCIES

R. A. SOICH & CO.

10 Wall St., N. Y. Tel. Rector 5289-92

Chatham & Phenix National Bank STOCK

CLINTON GILBERT

2 Wall St., N. Y. Tel. 4848 Rector

Mark A. Noble Theodore C. Corwin

NOBLE & CORWIN

25 Broad St. New York

Corn Exchange Bank Rights
Great American Ins. Rights
Travelers Insurance Rights

Telephone 1111 Broad

Holly Sugar Com.
Los Angeles Ry. 5s, 1940
Western Power 5s

Trading Department

John Nickerson, Jr.

61 Broadway, New York.
Telephone Bowling Green 6040.

INVESTMENT SECURITIES

Sharretts & Ford

74 B'WAY, N. Y. RECTOR 6199

National Casket
STOCK AND RIGHTS

LYON AND CO.

50 Pine St., N. Y. Tel. John 854

GRAHAM, PARSONS & CO.

INVESTMENT SECURITIES

436 Chestnut St. 115 Broadway
Philadelphia New York
Rector 9112-5

Investment Opportunities in
MARINE SECURITIES

FROM time to time we offer investments in First Mortgage Marine Bonds. Such issues are underwritten by us and sold with our recommendation.

These securities have many attractive features. Among these are substantial Cash Equities in Properties, Liberal Sinking Fund Provisions and other safeguards which protect investors.

Particulars on Request.

Hannevig & Co.
Marine Financing
Marine Securities
139 Broadway, New York
Foreign Exchange Letters of Credit

Mississippi River Power Company
1st Mortgage 5% Bonds
Due January, 1951
Price at Market to Yield About 7%

Net earnings are nearly double the interest on these bonds.

They are secured by first mortgage on the entire property of the Company, which owns one of the largest hydro-electric developments in the world located on the Mississippi River at Keokuk, Iowa.

Power is sold to public utility and industrial companies in the surrounding territory, including St. Louis, East St. Louis, Burlington and Fort Madison.

Circular B-2, containing detailed information, sent upon request.

Stone & Webster
120 Broadway, New York
Telephone Rector 6020
Boston Chicago

A Remarkable Dividend Record

has been established by a company whose stock we are offering at an attractive price. Dividends have been paid on this stock every year beginning with 1851. In addition to the cash dividends, stockholders have received valuable rights which have increased the average annual income return on the stock.

For complete information send for circular T-497.

BODELL & CO.
120 BROADWAY
Providence Boston

M&N Co.
Our Weekly Market Letter

Deals with both basic and technical market conditions. It will be mailed you upon request.

McClave & Co.
Members { New York Stock Exchange / New York Cotton Exchange
67 Exchange Place, New York
Telephone 2810 Rector
UPTOWN OFFICE
Hotel Ansonia, 73d St. & B'way
Telephone 1615 Columbus

H. HENTZ & CO.
ESTABLISHED 1856

Members of
New York Stock Exchange
New York Cotton Exchange
New York Coffee and Sugar Exchange
New York Produce Exchange
Chicago Board of Trade

22 William Street New York
35 Congress Street Boston

OUR BANKING POWER NOW $45,000,000,000

Controller Williams Reports No Failures for National Banks in Year Ended Oct. 31.

URGES CREDITS TO EUROPE

Says If We Received All the Gold in the World It Would Be Only 40 Per Cent. of Trade Balance.

Special to The New York Times.

WASHINGTON, Feb. 12.—John Skelton Williams, the Controller of the Currency, in his annual report submitted today to the Senate, showed that the national banks of the United States have in the last fiscal year exceeded all previous records, and "have measured fully up to the extraordinary demands which have been made upon them in a very trying period."

There was not a dollar loss to any depositor for the twelve months ended Oct. 31, 1919, the Controller states, and for the twenty-two months from Jan. 1, 1918, to Nov. 1, 1919, there was but one small national bank failure in the entire country involving loss to depositors. This record, the Controller shows, is thirty times, or 3,000 per cent., better than the yearly average for the forty-year period prior to 1914. During the fiscal year ended Oct. 31, 1919, there were failures of forty-five State banks, private banks and trust companies in nineteen States.

The Controller shows that the banking power of this country is now over $45,000,000,000, three times as much as the grand total of banking power of the world in 1890, as estimated by Mulhall.

He points out that the volume of the country's business during the last year, and its present activity, cannot be properly gauged by the totals of bank clearings; and that while the volume of transactions, as expressed in dollars and cents, has exceeded all previous records, "the unpleasant fact remains that in the last twelve months, when the obvious duty which confronted our whole people was to bend every effort toward not only continuing at full speed at the high point of production previously reached for all essential products, and where possible to increase our output to supply the needs of other countries, we have in some directions slowed down and radically reduced the output of mines and factories."

He contends that the country is far richer when it produces 40,000,000 tons of steel, even though it be sold at $30, with a margin of $3 per ton profit to the producer, than when the production is only 30,000,000 tons, sold at $40, with a margin of $13 a ton profit to the producer.

Shows Payment in Gold Impossible.

"The impossibility of demanding payment in gold for all the goods shipped to Europe," he says, "will be realized vividly when we remember that all the gold coin and gold bullion in the world, aside from the three or three and a quarter billion dollars we hold in the United States, is estimated at scarcely $6,000,000,000. Therefore, all of that remaining world stock of gold would not be sufficient to pay this country, if it should all be sent to us, which is, of course, unthinkable—more than 40 per cent. of the credit balance of trade we accumulated against the rest of the world in the six years since January, 1914, and the greater portion of which Europe still owes us, as expressed in the obligaions of foreign Governments now held by the United States.

"Apparently the only solution of the problem is to find some way by which we may furnish the European countries with which we desire to trade the crude materials and machinery which their people need, so that they may convert by the application of human skill and energy the raw products into finished fabrications and merchandise worth from ten to a thousand times the value of the raw material."

The Controller declares he would be derelict in his duty if he failed to add facts which show that our present prosperity may become largely artificial and end in disaster unless we as a people use the sagacity and foresight of the business man who protects and helps an embarrassed creditor having good prospects for restoration and future success.

"When the millions of European workers get back to their normal occupations, and with the necessary machinery and raw materials again begin to produce on a pre-war scale, they may make good the colossal waste of the four years of war with a rapidity which may happily astonish the most optimistic of us.

"Europe's surplus investable income before the war was estimated at four or five billion dollars per annum; and those countries may before long begin to discharge their war debt on a scale which few now dare to dream of."

The Controller suggests that the bankers of the country are now in position to be of tremendous help in restraining the riot of speculation in commodities as well as securities, and in getting things down to a sound and solid basis.

Gives Means to Relieve Exchange.

In discussing the foreign exchange situation the Controller says:

"The quotations for foreign exchange represents nothing but the depreciation in value of paper currency of foreign countries. The only way to bring foreign exchange back to the old gold parity is to re-establish the credit of foreign countries. This should be done—

"(1.) By putting the millions of working men and women back to work, so that human energy may be fully utilized in increased production and the creation of wealth.

"(2.) By thrift, economy, and saving—to widen the margin between the cost of living and the wealth created.

"(3). By avoidance by foreign nations of purchase and importation of luxuries, and by the refusal even to import essentials when these can be produced at home.

"(4). By every possible effort to increase the production abroad of those things for which a market can be found in this country; and at the present prices prevailing here the list of such articles is long and extensive."

Among other recommendations, the Controller asks that national banks be authorized under proper restrictions to establish branches, that officers and employes of national banks be required to give surety bonds; that a penalty be prescribed for making false financial statements as a basis for loans. Another recommendation would limit investments which a national bank may make in bank building. Excessive investments of this kind, the Controller says, have proved the cause of many bank failures in the past.

1919 Oil Output Sets Record.

OIL CITY, Pa., Feb. 12.—Oil production in the United States during 1919 was 366,255,611 barrels, an increase of more than 24,000,000 barrels over the previous year, according to the annual review of The Oil City Derrick, made public today. The 1919 report is a new high record in the annual petroleum output of the United States, according to the review.

Prices Irregular at Wool Sale.

LONDON, Feb. 11.—The offerings at the wool auction sales today amounted to 9,300 bales. Prices moved irregularly. Greasy grades were firm while inferior crossbreds were withdrawn.

FINANCIAL NOTES.

Definitive certificates for Mill Factors Corporation capital stock are ready for delivery at the main office of the Columbia Trust Company, according to announcement made yesterday.

Evans, Stillman & Co. have issued a special circular on the financial position of the New Jersey Zinc Company.

An Efficient Bank

When we plan for organization or accounting systems, we think not in terms of cost but in terms of the most efficient results.

GARFIELD NATIONAL BANK
23RD STREET, WHERE FIFTH AVENUE CROSSES BROADWAY

NEW ISSUE

ARMOUR LEATHER CO.

Preferred and Common Stocks, W. I.

We are prepared to make actual bids or sales in the new Common or Preferred Stocks at current market prices. Before making any commitments, we respectfully suggest that you ascertain our quotations on either round amounts or odd lots.

Morton Lachenbruch & Co.
42 Broad Street, New York.
Chicago Detroit Philadelphia Pittsburgh

Free from Federal Income Tax

Municipal Bonds

Yielding 4.70% to 5.75%

Special Descriptive Circulars on Request

LawrenceChamberlain&Co.
Incorporated
115 Broadway New York

WEISSENFLUH & Co.

Investment Securities

Specialists in the local securities of Northeastern Pennsylvania and Southern New York State.

Scranton, Pa.
MEARS BUILDING
Wilkes-Barre, Pa.
Miners Bank Bldg.
New York
10 WALL STREET
Phone Rector 9977

West Penn Power Company
6% Convertible Debentures
DUE DECEMBER 1, 1924
Indirect obligation of the Company

Convertible, par for par, after Dec. 1, 1920, into the 7% Cumulative Preferred Stock of the Company.

Net earnings over twice bond interest on all outstanding bonds.

Price and circular on application

W. G. Souders & Co.
31 Nassau Street, New York
Chicago Milwaukee Detroit Grand Rapids

A 5,000 Year Old Industry

MORE than 5,000 years ago the art of silk culture and weaving was discovered in China. Its early development was the occupation of royalty and its secrets were jealously guarded. To-day that ancient art is one of the world's most important industries.

As 5,000 years ago, fine silken fabrics to-day originate in China. Production methods, however, lag far behind the age. Machinery for this and other developments is in urgent demand. It is American ingenuity and American products that will aid in bringing China eventually into its own.

Our branches at Shanghai and elsewhere in the Orient, at Yokohama and Tokio, are at your disposal for active cooperation in assisting in the development of the rich markets of the Far East. Other branches at Seattle and San Francisco in the United States and Paris, France.

OFFICERS
Charles A. Holder, President
T. Fred Aspden, Vice-President
E. B. MacKenzie, Secretary & Treasurer

PARK-UNION FOREIGN BANKING CORPORATION
56 Wall Street, New York
Paid Up Capital and Surplus, $2,250,000

More Java Coffee for America

COFFEE from the Dutch East Indies, which produce now one-fifth of the world's supply, will soon be offered in quantities on the markets of the United States. In the fiscal year 1919 America's imports of coffee from all countries totalled $143,089,619. Dutch East Indian exporters will include several varieties, including Java, Liberia and Robusta. Cheap labor makes possible production at low cost.

The Chartered Bank of India, Australia and China through its connections in the Far East establishes quick communication between American business men and transpacific markets. Branches and agencies at Bombay, Calcutta, Canton, Hongkong, Kobe, Yokohama, Manila and 27 other cities of the Orient enable us to make collections and transact other business promptly.

Confer with our New York Agency.

Chartered Bank of India Australia and China
New York Agency, 68 Wall Street
Head Office London — William Baxter Agent — Capital and Reserve Over $24,000,000

5½ Per Cent
GUARANTEED
First Mortgage Certificates
Free from Personal Taxation
Secured by First Mortgage on Improved New York City Property
Issued in Amounts of $100 and Upward
Legal Investments for Trust Funds.
Send for Booklet 7A
Guaranteed as to PRINCIPAL and INTEREST
by
New York Title and Mortgage Company
(Capital and Surplus $4,000,000)
135 Broadway, Manhattan — Telephone 9660 Rector
203 Montague St., Brooklyn — Telephone 7100 Main
375 Fulton St., Jamaica — Phone Jamaica 316
American Trust Company, Depositary
Broadway at Cedar Street, New York City.

World-Wide

Our Banking and Commercial Service extends to all parts of the World. If you have dealings in foreign countries or in any section of the United States it will be to your advantage to utilize our facilities.
You will be assured that your interests will receive the most efficient attention.

The
FIRST NATIONAL BANK OF BOSTON

Deposits - - - $171,000,000
Resources, Over - - $280,000,000

Branch at Buenos Aires, Argentina

NEW ISSUE

$2,500,000
American Hominy Company
First Mortgage 7% Serial Gold Bonds

Dated January 1, 1920. Due Serially January 1, 1923, to January 1, 1929, inclusive. Redeemable at the option of the Company, as a whole or in part, on any interest date upon 30 days' published notice, at 100 and accrued interest, plus a premium of one-half of one per cent. for each year or fraction thereof of unexpired time, no redemption price to be less than 101%. Interest payable without deduction for Federal income taxes now or hereafter deductible at the source, not in excess of 2%.

Information set forth in a letter from Mr. H. Bates, Jr., President of the Company, has been summarized by him as follows:

The American Hominy Company is the largest manufacturer in the United States of white corn food products, hominy, grits, corn meal, corn flour, and corn oil, and also a very large manufacturer of rolled oats, oat products and mixed feeds. The business has been in successful operation since 1902.

These bonds will be secured by closed first mortgage on all the land, buildings, machinery and equipment of the Company, valued at $5,261,772. These properties consist of manufacturing plants at Indianapolis, Terre Haute, Mount Vernon and Greentown, Indiana; Decatur, Illinois, and Davenport and Keokuk, Iowa; (a portion of the plant at Greentown, Indiana, being held under lease); also grain elevators at 23 points in Illinois and Indiana.

The Company's financial statement of June 30, 1919, but adjusted to show the proceeds of the present financing, shows current assets of $3,296,860, and total assets of $8,318,088, with no debt except these bonds and $364,500 bonds of the issue of 1902, now called for payment, and for the payment of which funds will be deposited coincident with this issue.

Net profits after liberal charges for depreciation, but before deduction of taxes, for the three years ended June 30, 1919, averaged $1,149,000 per annum. Net profits after taxes for the same period averaged $649,000 per annum. The maximum interest requirement of this issue is $175,000 per annum.

MATURITIES AND PRICES

$ 250,000 due January 1, 1923—99.34 and interest yielding 7¼%
250,000 due January 1, 1924—99.15 and interest yielding 7¼%
250,000 due January 1, 1925—98.97 and interest yielding 7¼%
250,000 due January 1, 1926—98.80 and interest yielding 7¼%
250,000 due January 1, 1927—98.65 and interest yielding 7¼%
250,000 due January 1, 1928—98.50 and interest yielding 7¼%
1,000,000 due January 1, 1929—98.37 and interest yielding 7¼%

(When, as and if issued and received)

All legal details to be subject to approval of counsel.

While not guaranteed, the information contained herein is considered reliable.

George H. Burr & Co.
Investment Securities
Equitable Building
New York
Chicago Cleveland St. Louis San Francisco Hartford Pittsburgh Seattle

Halsey, Stuart & Co.
Incorporated—Successors to N. W. Halsey & Co., Chicago
49 Wall Street, New York
Chicago Duluth Boston Minneapolis Philadelphia Milwaukee St. Louis

Exporters and Importers
doing business with
CUBA
are cordially invited to avail themselves of the facilities of our Institution.
70 Branches
covering all the important sections of the Island.
Banco Internacional de Cuba
Head Office: Havana, Cuba

Manufacturing for Export

ARE YOU waiting for the necessities of your business to require a foreign outlet before preparing to sell abroad? It may then be too late.

The time to prepare for foreign trade is now while the markets are open. Later you will be forced to meet the competition of the great exporting nations of Europe. By allocating a part of your production for export, thus getting your goods known abroad, you will assure a steady demand for your product in the face of any competition.

We are prepared to undertake for you the development of your export business.

COMMERCIAL UNION OF AMERICA, Inc.
25 Beaver Street, New York

SHIPS FOR SALE.

The United States Government urges private investors to solve the shipping problem by purchase of Emergency fleet. Details of shipping conditions in The Annalist this week. Published by The New York Times Company. 10 cents at news stands; $5 a year by mail.—Advt.

Canadian Exchange

The present depreciation of Canadian money affords an unusual opportunity to investors. The business relations of the United States and Canada are so closely related that it seems unreasonable that the present strained monetary conditions should continue.

Large sums of money have already been sent to our Canadian Banks for deposit by American Institutions and Investors, the sender receiving the benefit of the high rate of exchange. An infinitely more satisfactory arrangement is to purchase

CANADA'S VICTORY LOAN
5½% Bonds
Due 1st November 1924 or 1934

which we offer at PAR AND INTEREST, payable Toronto.

With exchange at 17% the bonds can be purchased at 83, and upon the return of normal exchange conditions, a handsome profit can be made. Act promptly and receive the benefit of the present high exchange rate.

Telegraph orders our expense

MACKAY-MACKAY
308 Canadian Pacific Railway Building,
Toronto, Canada.

MERCANTILE BANK OF THE AMERICAS
44 PINE STREET NEW YORK
An American Bank for Foreign Trade
New Orleans Paris Madrid Barcelona
AFFILIATED BANKS in
Colombia Peru Venezuela Brazil
Nicaragua Cuba Costa Rica Honduras

Bank of British West Africa
New York Office: 100 Beaver Street
R. E. APPLEBY, ROWLAND SMITH } Agents.
Head Office: London

Central Union Trust Co.
of New York
80 Broadway
BRANCHES
5th Avenue at 60th Street
Madison Avenue at 42d Street
125th Avenue at 125th Street
Capital, Surplus and Undivided Profits $30,000,000

Fonda, Johnst. & Gloversville
4½s 1952
Chi., Terre Haute & S. E., Inc.,
5s 1960
Wolff&Stanley
Tel. 2880 or 8557 Broad. 27 William St.

INCOME AND EXCESS PROFITS TAXES FOR 1919
A booklet containing a digest of the law and survey of the new features affecting 1919 income, will be furnished upon application.
Metropolitan Trust Company
of the City of New York
59 Wall Street 716 Fifth Ave.

Great Amer. Ins.
RIGHTS
McKinley & Morris
44 Wall Street New York
Telephone John 272

National Bank of South Africa, Ltd.
10 Wall Street, New York
R. E. Saunders, Agent
Over 400 Branches in Africa.
Bombay London Antwerp

LIBERTY BONDS
All denominations bought for cash
Based on the closing we pay:
$43.12 for a 3½s—3¼% Bond, 35 Coupons
$98.43 for a 4s—4¼% Bond, 1 Coupon
$47.14 for a 4s—4¼% Bond, 1 Coupon
$46.74 for a 4s—4¼% Bond, 2 Coupons
$48.33 for a 4s—4¼% Bond, 7 Coupons
PURDY & CO.
32 John 3174-5-6-7 31 Pine St., N. Y.

YOUR CHECKING ACCOUNT

We receive and allow interest on deposits subject to check from firms, corporations and individuals.

Winslow, Lanier & Co.
~Bankers~
59 Cedar Street New York

Municipal Bonds

Free from Federal normal income taxes and surtaxes, yielding 4.10% to 5.25%.

Also bonds of New York State municipalities free of all State income taxes as well as all Federal taxes, to yield 4.10% to 4.75%.

Ask for Municipal List T-117

Herrick & Bennett
Members New York Stock Exchange
66 Broadway, New York
Telephone Rector 9060

Standard Oil Stocks

Bought—Sold—Quoted

C. C. Kerr & Co.
2 Wall St., N. Y. 'Phone 6780 Rector

F&C

Convertible Bonds

Chost Oil Corporation 8 year 7% sinking fund convertible Gold Bonds Due Nov 1, 1922.

Price on Application

FRAZIER & Co.
65 BROADWAY, NEW YORK
Tel. Bowling Green 6025-6-7-8-9
PHILADELPHIA WASHINGTON BALTIMORE PITTSBURG

M. J. Hoey & Co.
Members New York Stock Exchange
74 Broadway New York

Investment Securities

SPECIALISTS IN
Liberty Bonds

FIGHT ONE-WAY PLAN FOR FIFTH AVENUE

G. P. Foute Says Merchants and Their Customers Oppose New Traffic Rules.

REMEDIES ARE OFFERED

President of Bus Lines Proposes Ways to Relieve Traffic—Predicts Worse Snarl.

Objections to the plan to alter Fifth Avenue's traffic scheme next Monday, as announced recently in THE NEW YORK TIMES, developed yesterday on the ground that the proposed change was impracticable and that it did not have the full support of the avenue's merchants.

"I am so opposed to the scheme of making Fifth Avenue a one-way southbound thoroughfare," declared G. P. Foute of Underwood & Underwood, Inc., 417 Fifth Avenue, "that I want to make a protest. Of all the illogical, impracticable plans proposed, this, in my opinion, is the worst, and I believe that not only the Fifth Avenue merchants, but their patrons and those who reach them by the Fifth Avenue buses are not in favor of this plan.

"Personally, I do not believe that this will be a solution to the matter of congestion during the rush hours, and certainly not as long as they permit trucks, milk wagons, ice wagons, coal wagons and automobiles to stand for hours on both sides of Fifth Avenue. They should be compelled to remain on the side streets during the rush hours of both the morning and evening."

Mr. Foute gave out a letter he had received on the subject from John A. Ritchie, President of the Fifth Avenue Coach Co., in which the letter declared that the southbound one-way plan would not work out satisfactorily. In its place, Mr. Ritchie suggested:

"(a) Removal of the parking spaces in Park Avenue, thus opening a wider channel for traffic there instead of Fifth Avenue.

"(b) All excavations to be confined to the early hours of the night and to be temporarily boarded over so that traffic may cross over such excavations at all other times. Many times excavations are open on Fifth Avenue which, although only a few feet wide, clog up that particular point, and this, in turn, backs up traffic so that it is tied up for a considerable distance.

"(c) Horse-drawn vehicles to be excluded from Fifth Avenue. A slow-moving horse-drawn cruising hack or horse-drawn delivery wagon has the same effect upon traffic on the avenue as has a hand lathe on the production in a well regulated and modern equipped machine shop. It slows everything up to its own speed.

"(d) Cruising hacks and taxis to be better controlled. They stop short anywhere to pick up fares. They often turn in the middle of the block if the traffic cop is not looking. Now, since prohibition has cut into the night business of the taxi game practically all of them are out during the day, making for greater congestion.

"(e) Prohibit cars from turning on Fifth Avenue, between Thirtieth and Fiftieth Streets. Also between Madison and Sixth Avenues from Thirtieth to Fiftieth Streets. Turning in traffic is one of the greatest evils making for congested traffic. Hundreds of cars will often be held up by one car attempting to turn. In side streets it is more difficult to turn, since it is practically always necessary to back up before making the complete turn. This procedure holds up the side street traffic, which in turn holds back the avenue traffic.

"(f) Prohibit left-hand turns between Thirtieth and Fiftieth Streets on Fifth Avenue. This is recognized as making for traffic congestion, since the Police Department has some streets designated where no left-hand turns are permitted. It has helped traffic at these points and would have far-reaching effects if carried out all along from Thirtieth to Fiftieth Street.

"(g) Prohibit all parking on the avenue. This could be accomplished by placing on each corner a carriage call signal to be connected with each store within each block, letting the chauffeurs park in the side street while owners are shopping. Few appreciate to what extent the parking privilege on Fifth Avenue is abused. I might give you an illustration: A week ago last Tuesday a woman kept her chauffeur out in front of the Edison Company's store for three hours while she was inside listening to the music. This is by no means an isolated case. I have any number of other similar cases.

"(h) With the doing of these things let Deputy Commissioner Harris put in his scheme of synchronizing the movement between Thirty-fourth and Fiftieth Streets."

Mr. Ritchie stated that checks of the avenue's traffic made recently between 6:30 A. M. and 7 P. M. showed that the preponderance of traffic was northward instead of southward. The buses alone, he wrote, daily bring northward to Thirty-third Street an average of 33,000 passengers, and many of them desired to shop along the avenue between Thirty-eighth and Forty-fifth Streets. He said that between 10 A. M. and 5 P. M. his buses picked up between Thirty-fourth and Fiftieth Streets approximately 21,000 passengers daily, all bound north. About 10,000 of this traffic was obtained between Thirty-eighth and Forty-fifth Streets, and under the new regulations the passengers would have to walk. He predicted a great traffic snarl when the regulations go into effect.

FIDUCIARIES ORGANIZE.

New Body to Promote Welfare of Institutions Acting as Trustees.

The formation of the New York City Association of Trust Companies and Banks in Their Fiduciary Capacities, a new banking and trust company organization, was announced yesterday. It was effected recently at a meeting at the Equitable Trust Company of representatives of nearly all of the trust companies and banks in Greater New York.

Officers elected were: Joseph N. Babcock, Vice President of the Equitable Trust Company, President; H. P. Wilson, Jr., Vice President of the Bankers Trust Company, Vice President, and Ralph L. Carero, Trust Officer of the National Park Bank, Secretary and Treasurer. Members of the Executive Committee are W. J. Montgomery, Henry C. White, M. P. Callaway, Edwin Gibbs, Frederick J. Fuller, and Herbert W. Morse.

The object of the new organization, as laid down in its articles of association, is to promote the interest and general welfare of all trust companies, national and State banks engaging in fiduciary transactions in this city.

BUYS SHIPBUILDING PLANT.

Baltimore Dry Docks Company Acquires Pusey & Jones Concern.

BALTIMORE, Feb. 12.—The Baltimore Dry Docks and Shipbuilding Company announced today that it has purchased the Pusey & Jones Company's Gloucester plant, located at Gloucester, N. J.

This plant comprises what was formerly the Pennsylvania Shipbuilding Company and the New Jersey Shipbuilding Company, and has eleven shipbuilding berths for vessels.

Italy to Bar Some of Our Food.

WASHINGTON, Feb. 12.—Imports from the United States of sugar, canned meats, condensed milk, butter and cheese will be prohibited by the Italian Government in its effort to deal with the exchange situation, according to official advices today to the Department of Commerce. Under the restrictions, American exports to Italy will be reduced 20 per cent.

J. K. Rice Jr. & Co. Will Buy

50 Childs Restaurant Com.
25 Crowell Publ. Com.
50 Diamond Ice & Coal Com.
25 Hocking Valley Ry
300 Kerr Navigation
100 Kirby Lumber Com. & Pfd.
50 Niles-Bement-Pond Com.
50 National Fuel Gas
100 Nat. Ice & Coal 1st & 2d Pfd.
50 North River Insurance
100 Pathe Freres Phonograph
100 Pyrene Manufacturing
100 Texas Pacific Coal & Oil
50 U. S. Fire Insurance
100M Ward Baking 6s
100 Ward Baking Pfd.
50 Winchester Co. Com.
100 Winchester Co. 1st & 2d Pfd.

J. K. Rice Jr. & Co. Will Sell

500 Aeolian-Weber Piano Com.
100 Atlas Portland Cement Com.
50 Crowell Publ. Pfd.
35 Continental Insurance
50 E. W. Bliss Cotn.
53 Eastman Kodak Com.
5 First National Bank
16 H. W. Johns-Manville Com.
25 Int'l. Elevating
100 Kirby Lumber Com. & Pfd.
100 Nat. Ice & Coal 1st & 2d Pfd.
25 Nat. Bank of Commerce
50 Penn. Gas Co.
100 Penn. Coal & Coke
5M San Sen Chicle 6s
100 Texas Pac. Coal & Oil
32 Winchester Co. Com.
100 Winchester Co. 2d Pfd.

J.K.Rice, Jr.&Co.
Phones 4000 to 4010 John. 36 Wall St., N. Y.

Holt & Co. Will Buy

50 Magnolia Petroleum
200 Atlantic Lobos
100 Times Sq. Auto Supply
50 Indian Refining
500 Southern Oil & Trans.
100 Lone Star Gas
100 H. R. Mallinson
50 Weyman-Bruton
25 Corn Exch. Bk. Rts.
10 Equitable Trust Co.
230 Liggett & Meyers Rts.
25 Babcock & Wilcox
25 Central Aguirre
100 S. O. New Jersey Pfd.
25 S. O. California

Holt & Co. Will Sell

100 H. R. Mallinson
50 Magnolia Petroleum
25 Amer. Hawaiian S. S.
100 Gulf Oil Corporation
100 Higgins Oil & Fuel
100 R. J. Reynolds Pfd.
100 Humble Oil & Ref.
100 Times Sq. Auto Supply
10 Chase National Bank
*50 U. S. Metal Cap & Seal
225 Conley Tin Foil
100 Calif. Elec. Gen. Pfd.
100 S. O. New Jersey Pfd.
25 S. O. California
100 Bush Terminal Pfd.

Holt & Company
71 Broadway. Tel. 7060 Bowling Green.

We Specialize in

Lake Torpedo 1st Pfd.
Times Sq. Auto Supply Com. & Pfd.
East Coast Fisheries Com. & Pfd.
Steel & Tube Co. of Amer. Pfd.
Goodyear Tire & Rubber Pfd.
Packard Motor Truck Pfd.
Northern Securities
Babcock & Wilcox
American Brass
Niles-Bement-Pond
Standard Screw
Wire Wheel Com. & Pfd.
A. G. Spalding Pfd.
Rolls-Royce Pfd.
American Hawaiian S. S.
Fajardo Sugar
Texas Pac. Coal & Oil
Safety Car Heating & Lighting
Valley Mould & Iron Pfd.
International Motors Com. & 1st Pfd.
Singer Manufacturing
Amalgamated Leather
E. W. Bliss Com.

Gwynne Bros.
Tel. Broad 5270. 25 Broad St, N. Y.

White Oil Corp.
Hawaiian Steamship
Cities Service
Carib Syndicate

Comprehensive articles on the above appear in current issue of the—

Financial Forecast

Sent upon request. Ask for No. 35.

M. S. WOLFE & Co.
ESTABLISHED 1906
41 BROAD ST., NEW YORK
Phone Broad 25

American Thread Pfd.
American Hawaiian Steamship
Arkansas Natural Gas
American Piano Com.
Bucyrus Co. Com. & Pfd.
Butterworth-Judson Co.
Carib Trading Corp.
City Investing Com. & Pfd.
Du Pont Chemical Pfd.
East Coast Fisheries Com. & Pfd.
Empire Trust Co.
Fisk Rubber 1st & 2nd Pfd.
Goodyear Tire & Rubber 1st Pfd.
International Motors
La. Oil Ref. Stock & 6s 1927
Midland Securities
Sinclair Central Amer. Oil
Stern Bros. Pfd.
Telautograph Corp.
Woodward Iron Com.
Republic Rwy. & Lgt. Com. & Pfd.
Stand. Gas & Elec. Com. & Pfd.
Tenn. Rwy. & Power Com. & Pfd.
U. S. Finishing Com. & Pfd.

Kiely & Horton
40 Wall St., N. Y. Phone John 6330

Racine Water 5s (Wis.)
Central Mex. Lt. & Pr. Pfd.
Guanajuato Red. & Mines 6s
Birmingham Water 5s (Ala.)
City Water, Chattanooga, 6s
Peoria Water 4s & 5s (Ill.)
Guanajuato Con. Min. & Mill.

HOTCHKIN & CO.
85 STATE ST.
Tel. Main 160. BOSTON Cable Twobits

GERMAN CITY BONDS

UNTIL THE ARRIVAL OF DEFINITE BONDS WE ISSUE INTERIM TRUST CERTIFICATES WITH
THE LINCOLN TRUST COMPANY
7 Wall St., New York, as Trustee.

ALFRED R. RISSE
SPECIALIST IN
ALL FOREIGN GOV'T SECURITIES.
50 Broadway New York
Tel. Broad 3204-5-6-7-6581-7463

WANTED.
Alabama Steel Shipbuilding
American Cyanamid Preferred
American Glue Common & Preferred
American Lithographic Common & Preferred
American Manufacturing
American Press Association
American Trading Common & Preferred
Atlantic Holding
Atlas Portland Cement Preferred
Bargaza Sugar
Barnhart Bros. & Spindler 1st Preferred
Berkshire Cotton
Boston Woven Hose & Rubber
City Investing Common & Preferred
Dartmouth Manufacturing Co.
Donnacona Paper
Douglas Shoe Preferred
Draper Corporation
Empire Steel & Iron Preferred
Fisk Rubber
Garr Alpaca
Gamewell Fire Alarm
Graton & Knight
Great Falls Manufacturing
Gulf Oil
Heywood Bros. & Wakefield
Hocking Valley Railway
Hood Rubber
Jancos Central Sugar
Lancaster Mills
Library Bureau
Lord & Taylor 1st & 2d Preferred
Merritt-Chapman
New York Transfer
Northern Securities
Plymouth Cordage
Richmond Radiator Common
Sherwin-Williams Paint (Canada)
St. Croix Paper
Timken Detroit Axle
Thompson-Starrett Common & Preferred
Union Twist Drill
United States Worsted
Vulcanite Portland Cement
Wall St. Exchange Bldg.
Walter M. Lowney
Wamsutta Mills
Ward Baking

FREDERIC H. HATCH & CO.
Established 1888.
Phone Rector 6360. 71 Broadway, New York.
PRIVATE WIRE CONNECTIONS.
Boston, Chicago, Philadelphia and Montreal.

American Chicle
Indian Refining
Central Aguirre Sugar
Ward Baking
Franklin Trust
Industrial Finance
Tex. Pac. Coal & Oil
Midland Securities
General Baking
Marcantile Stores

DAWSON & Co.
40 Wall St. Tel. John 6444

Amer. Cyanamid Com. & Pfd
Amer. Chicle Com. & Pfd.
Amer. Hawaiian S. S.
Bordens Com. & Pfd.
Babcock & Wilcox
British Govt. 4s & 5s
French Govt. 4s & 5s
Imperial Tobacco
Ger. Govt. Municipal Bonds
Japanese Govt. 4½ & 4s
R. J. Reynolds "B"
Royal Bak. Pow. Com. & Pfd
Savannah Sugar Com. & Pfd

Ernest Smith & Co.
Ernest Smith Chas. S. Liebeskind
20 Broad St., N. Y., Tel. Rector 8157

Philadelphia Company 5's—1922

Private wires to Chicago, Cleveland, Detroit, Youngstown and Grand Rapids

Merrill, Lynch & Co.
Trading Department
120 Broadway, New York
Phones Rector 7683 to 7692, Excl.

Great Amer. Ins. Rights
Bought—Sold—Quoted
WEBB & CO.
55 Broad St., N. Y. 'Phone Broad 3905

Consumers Power 5s, 1936
General Elec. 6s, 1940
South. Cal. Edison 5s, 1939
Utah Pr. & Lt. 5s, 1944

GILBERT J. POSTLEY
1 Wall St., N. Y. Phone Rector 8097

Texas Pacific Coal & Oil
H. J. KANE & CO.
30 BROADWAY. TEL. RECTOR 7000

NATIONAL SURETY
R. S. DODGE & CO.
74 BROADWAY Phone 6818 Rector

MacQuoid & Coady
Members N. Y. Stock Exchange

American Gas & Elec.
American Pr. & Lt.
American Light & Traction
Central Petroleum
Central States Electric
City Investing
East Coast Fisheries
Federal Lt. & Traction
Gillette Safety Razor
Lehigh Pr. Securities, Stock & Notes
Stern Bros. Pfd.
Tennessee Rwy., Lt. & Pr.
Union Tank Pfd.
Union Tank Rights

14 Wall St., New York
Tel. Rector 9970

Tex. Pac. Coal & Oil
Indian Refining
Central Aguirre Sug.
Aetna Explosives 6s
Colombian Emerald
Winchester Arms

C. C. Kerr & Co.
2 Wall St., N. Y. 'Phone 6780 Rector

GERMAN City Bonds and Industrial Shares

The present market in German bonds and industrial shares is so exceptionally low that it affords a remarkable opportunity for exceedingly large profits.

We can quote the lowest possible price because of our direct connection with Berlin.

We sell for cash, outright purchase, or for equal payments over a definite period.

Correspondence invited in either German or English.

We have prepared a special report on conditions in Germany showing why we consider these securities a good purchase at present prices.

Copy on request

C. J. KELLEY & CO.
Foreign Dept., A. Riedmuller, Mgr.
60 BROADWAY NEW YORK
Phones: Rector 8037-8-9; 2009-10-11

One of the fastest growing of the well established industrials showing good results.

COLUMBIA GRAPHOPHONE

A concise analysis on above which should prove of interest.

5 HIGH YIELD STOCKS

Pertinent to the investor or bargain hunter interested from the income standpoint.

OIL LAND LEASING BILL

Brief data on oil companies that will be affected and also, among others, discussions on the following:

Sinclair Cons. Submarine Boat
Mo. Pacific Internat. Pet.
Lackawanna Stl. Simms Petrol.

In the Current Issue
MARKET OPINION
Gratis on request for A-32

R. H. MacMASTERS & CO.
Members Consolidated Stock Exch. N. Y.
69 Wall St. New York
Hanover 9686 *Ground Floor*

Marquette Iron Company
1st Lien
7% Secured Notes

A first lien on all the assets of the Company Fully Protected by Trust Deed Agreement.

Physical Value of properties as appraised by American Appraisal Company over $8,000,000.00.

Write for descriptive circular.

Breitung & Company,
11 Pine St.,
New York City.

The Standard Safe 6% Investment of the Nation

THROUGHOUT the 38 years of its history the House of S. W. Straus & Co. has been a pioneer and leader in the development of a type of investment bonds which are unimpeachably conservative and fundamentally safe.

Today the type of investment bond which has been developed under the *Straus Plan* stands as the standard safe 6% investment of the nation. This merited place has been gained and has been held by these bonds because—

They are intrinsically safe;

They pay the attractive rate of 6%;

They have never known a failure of prompt payment in both interest and principal on the day due;

They offer complete freedom from care, responsibility and management;

They are not affected by market fluctuations or manipulation;

They are exceptionally free from the effects of labor troubles, economic changes and governmental regulation;

They afford opportunity for the widest diversification, as well as choice of maturity dates;

They are backed by the thorough-going service of a completely equipped, nation-wide organization.

These securities—sound first mortgage serial coupon bonds, netting 6% with 4% Federal Income Tax paid—will give you the same satisfaction and safety that they are giving today to more than 30,000 well-pleased customers throughout the country. Our booklet, Safety and 6%, will tell you why. Write for it today. Ask for—

CIRCULAR A-343

S. W. STRAUS & CO.
ESTABLISHED 1882 INCORPORATED
150 BROADWAY, NEW YORK
CHICAGO DETROIT BUFFALO CLEVELAND BOSTON WASHINGTON PHILADELPHIA MINNEAPOLIS PITTSBURGH SAN FRANCISCO MILWAUKEE INDIANAPOLIS

Thirty-eight years without loss to any investor

Excess profit taxes

The comparatively recent introduction of excess profit taxes makes it difficult to find experienced assistance in making up returns.

For the successful handling of this important subject we offer a complete accounting organization combined with the services of men who have *directed* many of the activities of the Internal Revenue Bureau.

LEWIS, MURPHY & COMPANY
Accountants, Tax Consultants, Industrial Engineers
141 Broadway, New York
Boston Cincinnati
Chicago Pittsburgh

FACTS ABOUT FIGURES. FIGURES ABOUT FACTS

Farsighted Investors
are buying these attractive preferred stocks

Oriental Navigation Co.
Northern States Po. Co.
Shaffer Oil & Refining Co.

Ask for Our Booklet NT-234

H. M. Byllesby & Co.
111 Broadway, New York
Boston Chicago Philadelphia

United States Steel
Bethlehem Steel
Amer. Linseed
Fisk Rubber

The above issues are discussed in the latest issue of the "Ruskay Review."

Ask for Copy No. T 13

S. S. RUSKAY & CO.
—ESTABLISHED 1877—
Members Consolidated Stock Exchange of N.Y.
20 BROAD ST. — NEW YORK
Tel. Rector 2471-2-3-4

YOUNG MAN

A Splendid Opportunity

awaits the right man. Financial institution in the heart of uptown New York plans to install a Trust Department. The young man who has the courage and ability to build such a Department on a permanent basis should answer by letter to N 116 Times.

Industrial Securities

THE investment markets of today are more largely made up of industrial stocks and bonds than ever before. Consequently a reference book or manual on industrial securities is in unusual demand.

IN view of this situation we again call public attention to the latest edition of

"Moody's Analyses of Industrials"

ONLY a few hundred copies of this edition are now available, and there will be no further reprints. It is the only annual on industrial securities now available and orders should be placed immediately to insure securing copies.
Price, $15 per copy, net.

MOODY'S INVESTORS SERVICE
JOHN MOODY, *President*
35 Nassau Street, New York
Telephone, Rector 2947-8-9.

"THE SOUL OF ADVERTISING"

Tenth of a series of Messages on the preparedness of Albert Frank & Co. to meet the new advertising demands of Finance and Business.

THE importance of Good Copy can hardly be over-estimated. Most successful advertisers have learned that straining for effect, too strenuous salesmanship and over-clever phrase-making are responsible when copy fails to move the reader to action. As a result, the trained copy-writer is enjoying an ever increasing vogue. Such an expert knows exactly how best to reach and influence the class of readers desired. He is guided by the principles of unity, coherence and emphasis. He fashions his copy, keeping in mind such factors as clearness, brevity, and style correctness. He knows where to begin; what to leave unsaid; when to stop. Each copy writer on our Service Staff is so trained. Their ability is being proved daily. It is their business to make your advertising successful. Why not confer with them?

MORE THAN AN AGENCY SERVICE

ALBERT FRANK & COMPANY
ESTABLISHED 1872
ADVERTISING
Twenty-Six Beaver Street New York City
CHICAGO LONDON

Foreign Exchange

We buy and sell Sterling, Francs, Lire and other Foreign Exchange.

LEVISON & COMPANY
Bankers
141 Fifth Avenue, New York
Phone Gramercy 1021

Foreign Exchange Made Clear

12 valuable non-technical articles on this little-understood subject for $1, or
FREE
with one $5 annual subscription to
THE STREET,
The Illustrated Financial Weekly
10 Cortlandt Street, New York

SAVINGS AND LOAN ASSOCIATIONS.

4½ & 5% ON SAVINGS | DATING FROM MARCH 1
Paid by the old reliable
FRANKLIN SOCIETY
THIRTY-EIGHT PARK ROW, N. Y.
32 Years Old — Safe — Conservative.

DIVIDENDS.

BROOKLYN EDISON COMPANY, Inc.
Brooklyn, N. Y.
80th Consecutive Dividend

The Board of Directors, at a meeting held January 19, 1920, declared a regular quarterly dividend of $2.00 per share on the capital stock of the Company outstanding, payable on March 1, 1920, to stockholders of record at 3 p. m. on February 26, 1920.

Checks for the above dividend will be mailed.

H. P. ERWIN, Treasurer

NATIONAL BISCUIT COMPANY
88th Preferred Dividend

THE Board of Directors has declared a quarterly dividend of one and three-quarters (1¾) per cent on the Preferred Capital stock of the Company, payable February 28th, 1920, to stockholders of record at the close of business, February 14th, 1920. Transfer books will not be closed.

G. P. WELLS, Treasurer

UNION PACIFIC RAILROAD CO.

A Semi-Annual Dividend of $2.00 per share on the Preferred Stock and a Dividend of $2.50 per share on the Common Stock of this Company have this day been declared, payable at the Treasurer's office, 120 Broadway, New York, N. Y., on Thursday, April 1, 1920, to stockholders of record at 12 noon, Saturday, March 13, 1920.

For the purposes of the annual meeting of the stockholders the stock transfer books of this Company will be closed at 12 noon, Saturday, March 13th, 1920, and will be reopened at 10 A. M., Wednesday, April 14, 1920.

FREDERIC V. S. CROSBY, Treasurer.
New York, N. Y., February 11, 1920.

STANDARD MILLING COMPANY,
49 Wall Street.
COMMON STOCK DIVIDEND NO. 13.

New York City, January 28, 1920.
The Board of Directors of the STANDARD MILLING COMPANY have today declared a quarterly dividend of Two Per Cent. (2%) upon the Common Stock of this Company, payable on February 28, 1920, in cash, to Common Stockholders of record at the close of business February 18, 1920.

JOS. A. KNOX, Treasurer.

COSDEN AND COMPANY
PREFERRED DIVIDEND NO. 11.

New York, Feb. 7, 1920.
The Board of Directors of Cosden and Company of Delaware has this day declared the regular quarterly dividend of 1¾% on the preferred stock of the company, payable March 1st, 1920, to the shareholders of record at the close of business February 14th, 1920. Stock books will remain open.

E. McCLURE ROUZER, Secretary.

STANDARD MILLING COMPANY,
49 Wall Street.
COMMON STOCK DIVIDENT NO. 13.

New York City, January 28, 1920.
The Board of Directors of the STANDARD MILLING COMPANY have today declared a quarterly dividend of Two Per Cent. (2%) upon the Common Stock of this Company, payable on February 28, 1920, in cash, to Common Stockholders of record at the close of business February 18, 1920.

JOS. A. KNOX, Treasurer.

SOUTH PORTO RICO SUGAR CO.
February 11, 1920.
The Board of Directors have this day declared quarterly dividends of 2% on the Preferred Stock and 5% on the Common Stock; payable in cash on April 1, 1920, to stockholders of record March 10, 1920.

FRANK M. WELTY, Treasurer.

FINANCIAL NOTICES.

AMERICAN STAR LINE, INC.
FIRST MORTGAGE SEVEN PER CENT.
Sinking Fund Gold Bonds.

The Equitable Trust Company of New York, as Trustee under the mortgage of the American Star Line, Inc., dated November 15, 1919, hereby invites offerings for sale to it, of as many bonds issued thereunder as will exhaust the sum of Ten Thousand, three hundred ($10,300.00) dollars, at a price not to exceed 103% and accrued interest. Sealed offers will be opened at the office of the undersigned, Trustee, No. 37 Wall Street, New York City, at 12 o'clock noon on March 1, 1920, on and within ten days after which date the holders of bonds whose offers are accepted, must present their bonds for payment. The right is reserved to reject any and all offers.

THE EQUITABLE TRUST COMPANY OF NEW YORK, Trustee.
By LYMAN RHOADES, Vice President
Dated New York, N. Y., February 13, 1920.

NIAGARA, LOCKPORT & ONTARIO POWER COMPANY.
Refunding Mortgage Sinking Fund Gold Bonds Due 1958.

The Equitable Trust Company of New York, as Trustee under Niagara, Lockport & Ontario Power Company Mortgage dated January 31, 1918, hereby invites offers to the Sinking Fund for the sale of bonds issued under said mortgage, to exhaust the sum of One Hundred and Twelve Thousand, Three Hundred Dollars ($112,300).

Sealed offers will be opened at the office of the undersigned, No. 37 Wall Street, New York City, at twelve o'clock noon, on February 20, 1920, and should be endorsed "Offers for the Sale of Bonds to the Niagara, Lockport & Ontario Power Company Sinking Fund."

The right is reserved to reject any and all offers.

THE EQUITABLE TRUST COMPANY OF NEW YORK, Trustee.
By LYMAN RHOADES, Vice President.
Dated New York, N. Y., February 13, 1920.

French American Steamship Company, Inc.
First Mortgage 7% Sinking Fund Gold Bonds Series "A"

Notice is hereby given, pursuant to the terms of the Mortgage dated October 15, 1919, that the undersigned as Trustee will receive sealed proposals up to three P. M. on the 16th day of February, 1920, for the sale to it of bonds as above described, substantially to exhaust $25,750, at a price not exceeding 103 per cent. flat of the principal amount of said bonds. The Trustee reserves the right to reject any or all tenders.

THE NEW YORK TRUST COMPANY, Trustee.
By B. G. CURTS, Secretary.
New York, February 5, 1920.

LADEW BELT MILL SOLD.

Several Millions Involved in Glen Cove Leather Plant Deal.

GLEN COVE, L. I., Feb. 12.—The leather belting plant, office and business of E. R. Ladew, Inc., one of the largest leather belting concerns in the country, located at Glen Cove, has been sold to Graton & Knight, leather belting manufacturers of Worcester, Mass., according to an announcement. The deal, consummated Tuesday, involved several millions of dollars, it was said. All interests of the Ladew family controlled by Harvey S. Ladew and Elsie Ladew, Grace, wife of William R. Grace, are vested in the Worcester concern. The change was effective as of Feb. 1, 1920.

E. R. Ladew, Inc., was originally J. B. Hoyt & Co., Fairweather & Ladew, and was organized in 1846 in New York. The main plant was installed in Glen Cove in 1903. The plant employs several hundred men and is Glen Cove's principal industry. The Glen Cove Light and Power Company, a subsidiary, is not involved in the deal.

Foreign Exchanges.

LONDON, Feb. 12.—Closing: Bar silver, 88⅝c per ounce. Bar gold, 120s. Money, 4¼ per cent. Discount rates: Short and three-month bills, 5¾@5 13-16 per cent. Gold premiums at Lisbon 140.

PARIS, Feb. 12.—Prices were heavy on the Bourse today. Three per cent. rentes, 57 francs 60 centimes. Exchange on London, 48 francs 45 centimes. Five per cent. loan, 87 francs 65 centimes. The dollar was quoted at 14 francs 21½ centimes.

Spirit Exports to Canada Increase.

LONDON, Feb. 12.—An official return shows that the export of spirits to Canada in January was valued at £109,684, as against £20,984 for the corresponding month last year.

1919 Coffee Imports Show Big Gain.

WASHINGTON, Feb. 12.—Coffee imports increased from 1,052,201,501 pounds, valued at $99,423,362, in 1918, to 1,333,564,067 pounds, worth $261,270,106, in 1919, according to the annual report of the Department of Commerce. Brazil ranked first as a source, shipping 787,312,293 pounds, valued at $160,038,196, into the United States during the year.

NEW INCORPORATIONS.

Special to The New York Times.

DOVER, Feb. 12.—Charters filed:

Trent Process Co., operate washeries for mining, &c., $100,000,000; T. L. Croteau, C. H. Blaske, S. E. Dill, Wilmington.

McDermott Nicholson & Co., deal in agricultural and horticultural products, &c., $11,000,000; T. L. Croteau, C. H. Blaske, S. E. Dill, Wilmington.

Trenton Metallurgical Corporation, deal in petroleum products, $10,000,000; T. L. Croteau, C. H. Blaske, S. E. Dill, Wilmington.

Trenton Power Plant Corp., operate washeries for mining, $10,000,000; T. L. Croteau, C. H. Blaske, S. E. Dill, Wilmington.

First Caldwell Oil Corp., deal in oils, &c., $6,500,000; T. L. Croteau, C. H. Blaske, S. E. Dill, Wilmington.

Wonham, Bates & Goode, general export and import, $1,500,000; T. L. Croteau, C. H. Blaske, S. E. Dill, Wilmington.

Griffith Steel Co., operate steel plants, &c., $1,000,000; Charles J. Griffith, Alex S. Maw, St. Louis, Mo.; M. Butler, Wilmington.

United Serum Co., preparation of serums, &c., $1,000,000; T. L. Croteau, C. H. Blaske, S. E. Dill, Wilmington.

Davenport Oil Co., produce, transport and refine petroleum, &c., $750,000; Louis J. Dolle, Walter C. Taylor, Cincinnati; John D. Ellis, Norwood, Ohio.

International Housing Corp., general contractors, &c., $500,000; T. L. Croteau, C. H. Blaske, S. E. Dill, Wilmington.

American Radial Engine Corp., general contractors, &c., $350,000; T. L. Croteau, C. H. Blaske, S. E. Dill, Wilmington.

Coman Oil and Gas Co., develop oil and gas lands, $200,000; Barnard Cooper, Frances Gormley, C. E. Lahman, Tulsa, Okla.

Wyoming Textile Manufacturing Co., manufacture textiles, &c., $100,000; Max Lichtstein, Albert W. Hardman, Joseph S. MacLeroy, Philadelphia.

United States Oil Producing Co., produce oil and products, &c., $100,000; T. L. Ernst, L. S. Dumensil, J. Mehan, New York.

Yacht Repair and Storage Co., boats, &c., $100,000; T. L. Croteau, C. H. Blaske, S. E. Dill, Wilmington.

Stewart Marshall Corp., develop coal and oil lands, $50,000; A. J. Stewart, J. M. Marshall, A. J. Cason, Kansas City, Mo.

Elder Oil and Gas Co., mine for petroleum, &c., $50,000; F. R. Hansell, George H. B. Martin, J. Vernon Pimm, Philadelphia.

Stanton Process Corp., goods, wares and merchandise, &c., $10,000; S. B. Howard, George V. Reilly, Robert K. Thistle, New York.

INCREASE IN CAPITAL.

M. G. Harway Company, Pittsburgh, Pa., $9,000 to $300,000.

Carter's Tested Seeds, New York, $100,000 to $250,000.

CHANGE OF NAME.

Superior Brick Company to the Pyramid Brick Company, Cleveland, Ohio.

New York Exchange Film Corp. to New York Pictures Corp., New York.

Weather in Cotton and Grain States.

Special to The New York Times.

WASHINGTON, Feb. 12.—Forecast:

Ill.—Warmer Fri., with light snow or rain; Sat. unsettled, colder and probably snow.
Mo.—Increasing cloudiness Fri., probably followed by light rain; Sat. cloudy, colder.
Wis.—Light snow, warmer, Fri.; Sat. cloudy, colder.
Minn.—Light snow Fri.; Sat. fair and colder.
Iowa—Unsettled Fri., warmer; Sat. cloudy, colder.
N. Dak.—Clearing, much colder Fri.; Sat. fair, continued cold.
S. Dak.—Cloudy, colder Fri.; Sat. fair, colder.
Neb.—Unsettled colder Fri.; Sat. fair, colder.
Kan.—Cloudy Fri., colder; Sat. fair, colder.
Mon.—Fair Fri. and Sat.; colder Fri.
Wyo.—Clear, colder Fri.; Sat. fair.
N. C. and S. C.—Rain Fri.; somewhat colder. Sat. unsettled.
Ga.—Probably rain Fri.; colder in s. Sat. unsettled.
Fla.—Local rains Fri.; colder in n. Sat. unsettled.
Ala.—Partly cloudy and slightly colder Fri. Sat. unsettled.
Extreme N. W. Fla. and Miss.—Cloudy and slightly colder Fri. Sat. unsettled.
Tenn.—Fair in w., rain in e. Fri. Sat. partly cloudy and warmer.
Ky.—Partly cloudy and warmer Fri. Sat. unsettled.
Ind. and Ohio—Snow or rain in n., fair in s., warmer Fri. Sat. unsettled.
Lower Mich.—Snow Fri., with rising temp. Sat. probably snow.
Upper Mich.—Snow Fri. and Sat.; warmer Fri., colder Sat.

FINANCIAL NOTICES.

REDEMPTION NOTICE
TO THE HOLDERS OF POCAHONTAS COLLIERIES COMPANY FIVE PER CENT. SINKING FUND FIRST MORTGAGE GOLD BONDS DUE MAY 1, 1937, ISSUED UNDER MORTGAGE OF THE POCAHONTAS COLLIERIES COMPANY, A VIRGINIA CORPORATION, DATED NOVEMBER 1, 1904.

The undersigned, having elected to redeem the entire amount of bonds outstanding of the issue above referred to, and in pursuance with Paragraph Seventh of the mortgage above referred to, hereby gives notice that it will, on May 1, 1920, redeem all of said bonds at the price of 105% of their par value, together with accrued and unpaid interest, at the office of the Columbia Trust Company, Trustee.

The undersigned requires that on or before said redemption date said bonds, accompanied by all matured or unmatured coupons, be presented for redemption and payment at the office of said Columbia Trust Company, 60 Broadway, New York City.

Interest will cease from and after May 1, 1920, on all bonds not presented for redemption on that date, and such bonds shall cease to be secured by the indenture of mortgage above referred to.

Dated January 29, 1920.
POCAHONTAS COLLIERIES COMPANY,
By POCAHONTAS FUEL COMPANY INCORPORATED, Successor,
By ISAAC T. MANN, President.

Office of
THE UNION TRUST COMPANY OF PITTSBURGH,
TO THE HOLDERS OF PHILADELPHIA COMPANY Three Year Six Per Cent. Secured Gold Notes Issued under Indenture Dated February 1st, 1919, to The Union Trust Company of Pittsburgh, Trustee.

February 2nd, 1920.

For the purpose of using the Sinking Fund moneys in its possession as Trustee under Indenture of the Philadelphia Company, dated February 1st, 1919, securing Three Year Six Per Cent. Secured Gold Notes, the undersigned Trustee will receive tenders for the sale to it of the Notes of above described issue to an amount not exceeding in the aggregate Four Hundred Thousand ($400,000.00) Dollars.

Such tenders shall be in writing, shall state the number or numbers of the notes proposed to be sold and the price at which the same are tendered for sale.

All of said tenders must be received at the office of this Company as Trustee on or before noon, Wednesday, February 18th, 1920.

THE UNION TRUST COMPANY OF PITTSBURGH, TRUSTEE.

Army Orders.

Special to The New York Times.

WASHINGTON, Feb. 12.—The War Department published the following orders today:

Medical Corps.

Raymond, Col. T. U., to duty Ft. Riley.
Thomason, Lt. Col. H. D., relieved from active service.
Keyes, Maj. H. S., hon. discharged.
Brewster, Maj. H. D., to duty Hosp. 19, Oteen, N. C.
Moss, Capt. M. M., to observation and treatment Hosp. 41, Fox Hills, N. Y.
Cary, Capt. W. E., to Joplin, Mo.
Johnson, Capt. F. T., Jr., to Wichita, Kan.
Carling, Capt. J., to duty Camp Lewis.
Aborn, Capt. C. E.; Brackney, Capt. M. F.; Moon, Capt. A. C., hon. discharged.
Gough, Capt. A. S., to San Francisco.

Infantry.

Ball, Col. G. E., to Camp Holabird.
Taylor, Lt. Col. W. R., to Camp Humphreys.
Zane, Col. E. L., to Walter Reed Hosp.
Maj. A. H. Gilkeson, Capts. F. Richardson, E. S. Pegram, Jr., C. S. Little, D. Henley, G. Villaret, Jr., and 1st Lieuts. W. E. Vernon and W. E. Goe to M. T. Train. School for inst., Camp Holabird.
Handy, Capt. R. B., Jr., hon. discharged.
Patterson, Capt. W. R., to Camp Grant.
Groover, Capt. C. E.; Byrd, Capt. D. B.; Jones, 1st Lt. L. S.; Hill, 1st Lt. F. P.; Kimble, 1st Lt. F. V. H., hon. discharged.
Hanlon, Capt. A. J., to Washington.
Brannan, 1st Lt. J. E., to duty Camp Gordon.

Coast Artillery.

Sentfro, 1st Lt. E., to Huntington, W. Va.
Healy, 1st Lt. T. H., to Ft. Hancock.

Quartermaster Corps.

Farmer, Maj. P. W., to duty with Dir. of Finance.
Shubert, Capt. E. L., to duty Panama.
Tolley, Capt. O. K., to duty Phila., Pa.
Moon, 1st Lt. F. T., and Nichols, 1st Lt. J. G., hon. discharged.

Field Artillery.

Dunigan, Maj. F. J., to duty Alcatraz, Cal.
Alexander, Capt. W. D., to duty with 7th F. A., Camp Taylor.
Wise, 1st Lt. J. B., to Walter Reed Hosp.

Engineers.

Webb, Maj. W. L., to Camp Holabird for duty.
Newkirk, 1st Lt. M. H., hon. discharged.
McDonald, 1st Lt. F. H., to further observation and treatment at Hosp. No. 6, Ft. McPherson.

Air Service.

Bell, 1st Lt. H. V., and Harris, 1st Lt. A. B., hon. discharged.
Robertson, 1st Lt. J. B., to duty at Aberdeen Prov. Grounds.

Cavalry.

Jenkins, Col. J. M., to 6th Cav., Ft. Oglethorpe.
Coray, 1st Lt. D., hon. discharged.
Rundell, 1st Lt. F. E., hon. discharged, as 1st Lt. only.
Carswell, 1st Lt. R. M., to Ft. Myer for examination for promotion.

Resignations.

Hanlon, Capt. A. J., Inf.
Ellis, C. A., Cav., as Temp. Capt. and 1st Lt. (regular).
Austin, V., Cav., as Temp. Capt. and 1st Lt. (regular).
Lipsey, 1st Lt. P. L., Inf.

Leaves.

Talboy, Capt. J. H., Med. C., 21 days.
Lieber, Capt. A. C., Jr., Engrs., 30 days.

Miscellaneous.

Following officers hon. discharged as Cols. U. S. A. only: Arnold, A. C.; Baltzell, G. F.; Eames, H. E.; Kelley, R. H.; Middleton, T. H.; Wagner, H. S.; Atkisson, E. J.; Corey, M. C.; Huguet, A. H.; MacNab, A. J.; Parker, A.

Following discharged as Lt. Cols. U. S. A. only: Cook, G. R.; Glover, G. B., Jr.; Hay, D. D.; Rozelle, G. F., Jr.; Walker, W. H.; England, G. W.; Grimes, W. M.; McDermott, J. A.; Sibert, F. C.; Wills, W. D.

Following hon. discharged as Majors, U. S. A. only: Bradley, J. L.; Carlock, F. D.; Chipman, G. W.; Drain, J. C.; Lyman, C. B.; Meredith, O. R.; Fool, H. M.; Williams, J. C.; Browne, H. C.; Cheadle, H. B.; Doe, J. A.; Faris, M. G.; Martin, T. L.; Oldfield, C. B.; Taylor, T. F.

Following hon. discharged as Captains, U. S. A. only: Albright, J. J.; Elmendorf, H. M.; Nelson, J. E.; Tate, H. F.; Edmond, N. S.; Hayne, F. B., Jr.; Ostrander, L. S.

Rudolph, Maj. J. H., to Dayton, Ohio.
Adams, Capt. W. J., Dent. Corps, to Camp Normoyle.
Bridges, Capt. B. C., Vet. Corps, Camp S. D. Little.
Olney, Capt. R. T., to Ft. Russell.
Hinckley, Capt. T. L., to Camp Jesup.
Pence, 1st Lt. D., hon. discharged.
Thorn, Capt. E. W., Army Ser. Corps, to Camp Jesup.
Hendon, Capt. C., Judge Adv., hon. discharged.

Marine Corps Orders.

Special to The New York Times.

WASHINGTON, Feb. 12.—Marine Corps orders:

Wallace, Lt. Col. R. R., to New York.
Henley, Maj. J. R., to Puget Sound, Washington.
Rowell, Maj. R. E., orders Feb. 2, revoked.
Taylor, Capt. T. T., to Jarris Island.
Smith, Capt. J. T., to Mare Island, Cal.

Coast Guard Orders.

Special to The New York Times.

WASHINGTON, Feb. 12.—Coast Guard orders:

Reinburg, Capt. L., to Androscoggin.
Stika, Capt. J. E., to Yamacraw.
Alger, Capt. J., to duty at Academy.
MacLane, 1st Lt. G. W., to Manning.

Naval Orders.

Special to The New York Times.

WASHINGTON, Feb. 12.—The Bureau of Navigation published the following orders today:

Callaway, Lt. Com. W., to the Beaver.
Landsdowne, Lt. Com. Z., to Naval Operations, Navy Dept., Washington, D. C.
Berman, Lt. Com. J. M., to the Sara Thompson.
Brown, Lt. Com., to the Kanawha, in command.
Holden, Lt. C. F., to the Mason.
Maher, Lt. S. A., to the Gilmer.
Schrader, Lt. A. E., to the Macleish.
Schurz, Lt. G. P., to the Montana.
Styer, Lt. C., to the L-10.

FINANCIAL NOTICES.

To Holders of Fifteen-Year Six Per Cent. Sinking Fund Gold Bonds of BRADEN COPPER MINES COMPANY.

The undersigned, as Trustee under the Collateral Trust Agreement dated February 1, 1916, securing the aforesaid bonds, pursuant to Section 2 of Article III, of said Agreement, hereby calls for tenders for the sale to it, as such Trustee, of an amount of said bonds sufficient, as nearly as may be, to exhaust the sum of six hundred sixty-six thousand nine hundred thirty-one and sixty-eight one hundredths dollars ($666,931.68) now in its hands for account of the Sinking Fund provided by said Agreement. All such tenders must be for all or any part of the bonds offered, must state the price at which the same are offered, not exceeding, however, 105% of the principal thereof, and accrued interest, and must be received at the Corporate Trust Department of the undersigned, No. 16 Wall Street, New York, on or before 12 o'clock noon on February 20, 1920. Each such tender should be securely sealed and marked "Tender of Bonds for Purchase for Sinking Fund under Collateral Trust Agreement of Braden Copper Mines Company, dated February 1, 1916." Notification of tenders accepted will be mailed on or before February 21, 1920, and will call for delivery of the bonds on or before February 27, 1920, with coupons maturing August 1, 1920, and subsequently.

Accepted bonds should be accompanied by Federal Income Tax Ownership Certificates covering accrued interest.

Dated at New York this 3d day of February, 1920.
BANKERS TRUST COMPANY, Trustee.
By H. F. Wilson, Jr., Vice President.

TO THE HOLDERS OF FIRST REFUNDING 6% 30-YR. GOLD MORTGAGE BONDS OF THE KLOTS THROWING COMPANY DUE MARCH 1, 1939.

Notice is hereby given that bonds of the above described issue, bearing the following numbers:

34	164	249	314	387
43	206	250	318	388
55	214	251	327	431
83	218	258	328	447
102	227	259	346	453
103	228	260	348	478
152	235	266	349	488
161	236	299	376	
162	248	313	377	

of the denomination of $1,000 each,

577	582	591	598	620
578	585	592	599	640

of the denomination of $500 each,

743	762	764	773	775
757	763	772	774	777

of the denomination of $200 each, have been drawn by lot by the Company for redemption at par at the office of Columbia Trust Company, Trust Department, 60 Broadway, New York City, and that on March 1st, 1920, the Throwing Company will make payment at said date and place of the face value and accrued interest of all bonds so to be redeemed, and that after said date said bonds shall cease to bear further interest or be secured by the above referred to mortgage.

COLUMBIA TRUST COMPANY, Successor Trustee.
GEORGE E. WARREN, Vice President.
Dated New York, January 30, 1920.

THE WEATHER.

WASHINGTON, Feb. 12.—Pressure continues low east of the Rocky Mountains with three well-marked depressions, one over Southern Alabama, one east of Lake Huron and the third over the Dakotas. A strong area of high pressure is moving southward over the Canadian Northwest.

General rains with thunderstorms have occurred in the Gulf and South Atlantic States and there have been light snows in the lake region.

Mild temperatures for the season prevail in Atlantic Coast districts, the upper Missouri Valley and the Plains States.

Rain is indicated for the next twenty-four to forty-eight hours in the Atlantic Coast States north of Florida and snow in the lake region.

Mild temperatures will continue in the Atlantic Coast districts and the Gulf States Friday and probably Saturday.

Storm warnings are displayed on the Atlantic Coast from Jacksonville to New York.

Winds off Atlantic Coast: North of Sandy Hook, fresh east to southeast with snow or rain Friday; Sandy Hook to Hatteras, fresh, possibly strong northeast with rain Friday; Hatteras to Florida Straits, strong east north of Florida, fresh, possibly strong southwest from Jacksonville south, rain; East Gulf Coast, fresh northwest to north, cloudy; West Gulf Coast, gentle northwest, fair. Fairly strong cyclone centred over northwest Florida Coast moving northeast. Storm warnings displayed on Atlantic Coast, Jacksonville to Norfolk.

FORECAST, TODAY AND SATURDAY.

Western New York—Snow Friday and probably Saturday, moderate temperature.

Eastern New York—Rain in south, snow or rain in north Friday and probably Saturday.

Southern New England—Snow or rain Friday with rising temperature. Saturday, unsettled, probably rain.

Northern New England—Snow Friday and probably Saturday.

Eastern Pennsylvania, New Jersey and Delaware—Rain Friday and probably Saturday, moderate temperature.

The temperature record for the twenty-four hours ended at 11 P. M., taken from the thermometer at the local office of the United States Weather Bureau, is as follows:

	1920.	1919.		1920.	1919.
3 A. M.	32	32	4 P. M.	36	34
6 A. M.	34	29	6 P. M.	37	34
9 A. M.	35	33	9 P. M.	36	35
12 M.	38	31	11 P. M.	36	35

This thermometer is 414 feet above the street level. The average temperature yesterday was 36; for the corresponding date last year it was 32; average on the corresponding date for the last thirty-three years, 30.

The temperature at 8 A. M. yesterday was 33; at 8 P. M. it was 36. Maximum temperature, 40 degrees at 11:15 P. M.; minimum, 32 degrees at 3 A. M. Humidity, 70 per cent. at 8 A. M.; 74 per cent. at 8 P. M.

The barometer at 8 A. M. yesterday registered 30 inches; at 8 P. M. it stood at 30 inches.

Fire Record.

A. M.	Loss.
1:50—Varick and Houston Sts.; automobile White Transfer Co.	Not given
7:30—19 to 27 W 21 St.; Alling & Saul	Not given
10:00—3,833 White Plains Av.; Israel Best	Not given
P. M.	
3:20—163 E. 106 St.; M. Lowenstein	Slight
3:25—11 E. 115 St.; M. Donchek	Slight
3:30—1,414 Balcolm Av.; Jos. Saiva	Slight
3:35—33 East Broadway; Globe Raincoat Co.	Unknown
6:00—210 E. 50 St.; Healey & Stern	Not given
9:00—342 E. 67 St.	No damage
9:20—536 E. 172d St.; Schuman Bros.	Slight
10:25—322 E. 101st St.; Rachael Newman	Slight
10:30—1,397 Franklin Av.; I. Levine	Slight
11:10—1,824 Madison Av.; unknown	Slight

FINANCIAL NOTICES.

Interborough Rapid Transit Company
First and Refunding Mortgage 5% Gold Bonds Due January 1, 1966.
SINKING FUND NOTICE.

Pursuant to the provisions of Article IV of the First and Refunding Mortgage dated March 20, 1913, made by Interborough Rapid Transit Company to Guaranty Trust Company of New York as Trustee, the undersigned hereby invites tenders to be made to it at its office, No. 140 Broadway, New York City, New York, for the sale to it as Trustee on or before 3 o'clock P. M., Thursday, April 1, 1920, of as many of the 5% Gold Bonds due January 1, 1966, issued under the said mortgage indenture as may be purchased at the lowest prices possible, not exceeding 110% of the face value of the principal thereof and accrued interest, with the sum of Two Hundred Forty-eight Thousand Two Hundred Eighteen Dollars Three Cents ($248,218.03), now on deposit in the Sinking Fund.

Tenders should be addressed to the TRUST DEPARTMENT of the undersigned. The right is reserved to reject any or all tenders or to accept any tender in part.

GUARANTY TRUST COMPANY OF NEW YORK, Trustee.
CHARLES H. SABIN, President.
Dated New York January 22, 1920.

MEETINGS AND ELECTIONS.

KAUFMANN DEPARTMENT STORES, INC.
Annual Meeting of Stockholders
Pittsburgh, Pa., February 2, 1920.

THE ANNUAL MEETING of Stockholders of Kaufmann Department Stores, Inc., will be held at the principal office of the Company, No. 1261 Broadway, New York City, N. Y., on Monday, the 16th day of February, 1920 at 12:00 o'clock noon for the election of two Directors of the first class and for the transaction of such other business as may come before the meeting; and pursuant to the order of the Board of Directors the Transfer Books of the common and preferred stocks will close on Monday, the second day of February, 1920, at the close of business, and will reopen the 17th day of February, 1920, at 10:00 o'clock A. M.

KAUFMANN DEPARTMENT STORES, INC.
By J. CAMPBELL BURTON, Secretary.

KAUFMANN DEPARTMENT STORES, INC.
Special Meeting of Stockholders
Pittsburgh, Pa., February 2, 1920.

A SPECIAL MEETING of the Stockholders of Kaufmann Department Stores, Inc., will be held at the principal office of the Company, No. 1261 Broadway, New York City, N. Y., on Monday, February 16, 1920, at 1 o'clock P. M., for the purpose of taking action and voting upon a proposition to decrease the capital stock of the Company from $9,450,000, its present capital stock, consisting of 19,500 shares of preferred stock and 75,000 shares of common stock, of the par value of $100 each, to $9,375,000, consisting of 18,750 shares of preferred stock and 75,000 shares of common stock of the par value of $100 each.

This action is proposed in accordance with Section (c) of Article Fourth of the Certificate of Incorporation of said Kaufmann Department Stores, Inc., which provides for the setting aside, after payment of dividends on the preferred stock, of a "Special Surplus Account" in each year from January 1, 1916, of a sum sufficient to acquire not less than seven hundred and fifty shares of the preferred stock, out of the surplus or net profits, at not to exceed $125 per share, plus accrued and unpaid dividends. Under this provision $75,000 par value of preferred stock has been acquired for said "Special Surplus Account," and the meeting above mentioned is for the purpose of reducing the capital stock by this amount.

KAUFMANN DEPARTMENT STORES, INC.
By ISAAC KAUFMANN, President.
J. CAMPBELL BURTON, Secretary.

TO THE STOCKHOLDERS OF REEVE & CHARLWOOD, INC.

Gentlemen: Please take notice that a Special Meeting of Stockholders of REEVE & CHARLWOOD, INC., will be held at the office of Yankauer & Davidson, No. 261 Broadway, in the Borough of Manhattan, City of New York, on the 20th day of February, 1920, at 4 o'clock in the afternoon of that day, for the purpose of passing upon a resolution which will be offered at said meeting, authorizing a change of name of said corporation, to wit, from REEVE & CHARLWOOD, INC., to REEVE SHIPPING CO., INC.

Dated New York, January 30th, 1920.
THEODORE E. REEVE, President.
WILLIAM J. CORNISH, Secretary.

CHICAGO, INDIANAPOLIS & LOUISVILLE RAILWAY COMPANY.
New York, February 13, 1920.

The annual meeting of the stockholders of Chicago, Indianapolis & Louisville Railway Company will be held on Wednesday, March 17, 1920, at ten o'clock A. M., at the principal office of the Company in the City of Indianapolis, Indiana, for the purpose of electing Directors and for the transaction of such other business as may be brought before the meeting. The polls will be open from ten o'clock A. M. to eleven o'clock A. M.

The transfer books will be closed from twelve o'clock noon, March 6, 1920, until ten o'clock A. M. March 18, 1920.

F. S. WYNN, Secretary.

The Annual Meeting of the Stockholders of the Sundh Electric Company will be held at the office of the Company, 51 East 42nd Street, New York, on Tuesday, February 17th, 1920, at 1 o'clock P. M., followed by a Directors' meeting.

THOS. M. BELKNAP, Secretary.

WATERWAYS AND RAILWAYS.

The Annalist this week deals with the approaching co-operation between waterways and railways and the competition of the motor truck. Published by The New York Times Company. 10 cents at news stands; $5 a year by mail.—Advt.

SHIPPING AND MAILS

Miniature Almanac for Today.

[By the U. S. Coast and Geodetic Survey.]

Sun rises....6:54 | Sun sets....5:27

THE TIDES.

	High Water A.M.	High Water P.M.	Low Water A.M.	Low Water P.M.
Sandy Hook	2:19	2:43	8:54	8:59
Governors Island	3:20	3:46	9:50	9:59
Hell Gate	5:02	5:52	..	12:04

Arrived—Thursday, Feb. 12.

SS Belgic, Liverpool, Feb. 4.
SS Auburn, Antwerp, Jan. 14.
SS Saxonia, London, Jan. 27.
SS Rochambeau, Havre, Jan. 31.
SS Munamar, Antilla, Feb. 8.
SS Putnam, Smyrna, Jan. 13.
SS Mar Tirreno, Hamburg, Jan. 9.
SS Lake Ogden, Macoris, Feb. 2.
SS City of Newcastle, Algiers, Jan. 22.
SS Santa Marta, Kingston, Feb. 7.
SS Tassett, Bluefields, Jan. 24.
SS De Soto, Norfolk, Feb. 22.
SS F. D. Asche, Galveston, Feb. 5.
SS Bayonne, Philadelphia, Feb. 11.
SS Aryan, Port Arthur, Feb. 4.

Incoming Steamships.

DUE TODAY.

Philadelphia	Curacao	Jan. 31
Kilpatrick	Antwerp	Jan. 25
Eurana	Genoa	Jan. 25
Oscar II	Christiania	Feb. 11
Montevideo	Cadiz	Jan. 30
Patria	Marseilles	Jan. 27
Santa Marta	Colon	Feb. 5

DUE TOMORROW.

Giuseppi Verdi	Naples	Jan. 29
Taormina	Naples	Jan. 30

DUE SUNDAY.

Fort Hamilton	Bermuda	Feb. 13

DUE MONDAY.

Stavangerfjord	Bergen	Feb. 5
Mongolia	Southampton	Feb. 6
Coamo	San Juan	Feb. 11
Atenas	Colon	Feb. 5

Outgoing Steamships.

	Mails Close.	Vessels Sail.
SAIL TODAY.		
Morro Castle, Havana	8:30 A.M.	11:00 A.M.
Fredness, Kingston	8:00 A.M.	11:00 A.M.
Colon, Haiti	12:00 M.	4:00 P.M.
SAIL TOMORROW.		
Adriatic, Southampton	10:00 A.M.	2:00 P.M.
Manchuria, Hamburg	10:00 A.M.	2:00 P.M.
Mayaro, Trinidad	6:30 A.M.	10:00 A.M.
Zacapa, Port Limon	7:30 A.M.	10:00 A.M.
Brazos, San Juan	8:30 A.M.	12:00 M.
Philadelphia, Curacao	9:30 A.M.	12:00 M.
SAIL SUNDAY.		
Montevideo, Vera Cruz	8:00 A.M.	11:00 A.M.
S'ta Paula, Valparaiso	—	12:00 M.
Santa Tecla, Colon	—	12:00 M.
Madison, Batavia	—	12:00 M.
SAIL MONDAY.		
Thessaloniki, Piraeus	8:00 A.M.	12:00 M.
San Giorgio, Naples	8:00 A.M.	12:00 M.

Foreign Ports.

Arrived.

SS St. Dunstan, at Suez, Feb. 6.
SS Santa Barbara, at Valparaiso, Feb. 10.
SS Schoodic, at Piraeus, Jan. 27.
SS Iceland, at Lyttleton, Feb. 5.
SS Savoie, at Havre, Feb. 8.
SS Guimba, at Rotterdam, Feb. 9.
SS Julia Luckenbach, at Rotterdam, Feb. 9.
SS Nordfjeld, at Rotterdam, Feb. 9.

Sailed.

SS Sierra Quamada, from Antwerp, Feb. 8.
SS Gothland, from Antwerp, Feb. 9.
SS Santa Rosalia, from Buenos Aires, Feb. 9.
SS Alloway, from Rosario, Feb. 9.

Passed.

SS Prinz Friedrich Wilhelm, New York for Liverpool, passed Kinsale.
SS Communipaw, New York for Stockholm, passed Dungeness.
SS Sierra Leone, New York for Antwerp, passed Dungeness.

Transpacific Mails.

Connecting mails close at G. P. O. and City Hall Station at 6 P. M., as follows:

Japan, Korea, China, Siam, Siberia, Cochin China, Netherlands East Indies, and Philippine Islands, via Vancouver and Victoria, B. C.—SS Empress of Asia ....Feb. 14
Philippine Islands and Cochin China, via San Francisco—SS Colusa ....Feb. 14
Hawaii, Japan, Korea, China, Siam, Siberia, Cochin China, Netherlands East Indies and Philippine Islands, via San Francisco—SS Shinyo Maru ....Feb. 15
Hawaii, China, Siam, Cochin China and Netherlands East Indies, via San Francisco—SS Nanking ....Feb. 16
Japan, Korea and Siberia, via Seattle—SS Arabia Maru ....Feb. 18
Hawaii, Fiji Islands, New Zealand and specially addressed mail for Australia, via Vancouver and Victoria, B. C.—SS Makura ....Feb. 16
Hawaii, via San Francisco—SS Matsonia ....Feb. 20

Pacific Mails.

Postmaster Patten announces that mails of the following dates—Singapore, Jan. 10; Manila, Jan. 17; Hongkong, Jan. 22; Mukden, Jan. 24; Shanghai, Jan. 24, and Yokohama, Jan. 31—which arrived per steamer Asia, were dispatched east from Seattle on Feb. 10, and are due in New York on the morning of Sunday, Feb. 15.

LARGE PORTRAIT OF LINCOLN.

A large portrait etching of Lincoln from the painting by the son of the artist who took his death mask, 15x19 inches, suitable for framing, is a feature of MID-WEEK PICTORIAL. On news stands, 10 cents; 22 other pages.—Advt.

ACCOUNTANCY
Post-Graduate Course Qualifying for Private and Professional Practice and
C. P. A. EXAMINATIONS
Factory Controls—Application of Overhead Charges—Elimination of Stock Taking—Qualifying for Supervisory Positions—Verification of Cost of Production, etc., etc.
COMPLETE COURSE, 14 MONTHS
Class convenes every Wednesday, 7 to 9 P. M., commencing
FEBRUARY 18
A PRACTICAL and PROFESSIONAL training. Class personally conducted by
FRANK BROAKER, C. P. A. No. 1
Founder of Certified Public Accountant Profession in the U. S. Secretary of the First Board of C. P. A. Examiners.
63 Fifth Avenue BROAKER & SCHMIDT Stuyvesant 831
PUBLIC ACCOUNTANTS AND AUDITORS

Day-time Classes in Accountancy and Business Administration are available at Pace Institute in addition to the regular evening classes.
Day-time students can complete the Pace Course (Semesters A and B) in half the time required in evening classes.
A new day-time Class now forming. Special information will be supplied upon request.
Pace & Pace
30 Church St. New York

Stenography
The Eastman-Gaines Course in Stenography is not a short course nor a cheap course. It is a course for common-sense people who realize that the only sure way to win Success is to obtain a THOROUGH training. Our graduates do not have to worry about positions—skill such as they have is always in demand, at a good salary. If you want to make your training for business failure-proof, call or write for our free booklet, "The Short Cut to Big Pay."
All Commercial Branches.
Day and Evening Sessions.
Eastman-Gaines
123d St. & Lenox Ave., New York

WHAT EVERY MAN NEEDS.

Public Speaking
Self-confidence, Voice Building.
Join Public Speaking Club, West Side Y. M. C. A., 302 West 57th Street. Walter Robinson, Instructor. Come to meeting in Auditorium, Friday, at 7:15 P. M.

PUBLIC SPEAKING
Join special new evening class, Tuesday, March 2d. For particulars and free booklet, write, call, or telephone, Walter Robinson, Carnegie Hall.

Teacher of Adults.—Private tutoring in collegiate and popular subjects. English, French, history, economics, government, business law. Single hours of informational instruction given where study is impossible. O 47 Times.

PRATT SCHOOL, 32 West 45th St. Secretarial training, individual instruction; advanced registration and references required. Must be over 16 years old. Day; evening.

Dancing.

MODERN SOCIETY DANCING
taught by refined young lady. Hours 9 to 9. Classes in the evening. Doris J. Durling, 55 West 46th St. Telephone Bryant 3025.

Mansfield Dancing Studio 125 West 43d St. Bryant 4777.
Established 1904. Modern and stage dances taught, strictly private, reasonable; not a public dance hall; entire time devoted to teaching.

THE HART TUTORING SCHOOL
251 West 75th St. Tel. Columbus 9360.
Tutoring in all branches. Two years' work in one. Pupils admitted at any time. Entrance by certificate to leading colleges.

THE GOOD TIME CLUB.
Recreation groups of small children under trained teachers. Mornings and afternoons. Kindergarten; Crafts; Music; Tutoring. MISS CHAIRES, 746 Madison Av., Plaza 9067.

Wanted, a private instructor in English in afternoons by Japanese; please answer only by letter. Ogura, 102 West 123d St.

TEACHER, young man (Filipino), graduate Spanish college, wants teach Spanish, private or public; will travel. F 270 Times.

PROPOSALS.

The Board of Police Commissioners of the City of Springfield, Massachusetts, will receive bids for the furnishing of NINETY uniform blouses and ONE HUNDRED AND TWENTY-TWO uniform trousers for the members of this department, in accordance with specifications, copies of which may be received at the office of the department clerk, or mailed upon request. Bids will be received in two forms: 1st, making of the uniform garments to conform with the specifications, from cloth furnished by the department. 2nd, making of the uniform garments to conform with the specifications, cloth to be furnished by the bidder and the cloth to be similar to the 17-18 ounces uniform cloth manufactured by the Slater Mills of Webster, Massachusetts, or of a quality equally as good and of the same weight, sample of the cloth to be submitted with the bid. Bids will be received at the office of the department clerk up to noon March 1st, 1920, and will be opened at the next meeting of the Board of Police Commissioners. The Commissioners reserve the right to reject any and all bids.

Board of Police Commissioners of the City of Springfield, Massachusetts.

OFFICE OF THE COMMISSIONERS OF THE DISTRICT OF COLUMBIA, Washington, D. C., February 5, 1920. SEALED PROPOSALS will be received at this office until 2 o'clock, P. M., February 24, 1920, and then opened, for the purchase of grease recovered from garbage, collected by the Commissioners, D. C., from March 1, 1920, to and including June 30, 1920. Blank forms of Proposals, Specifications, together with necessary information, may be obtained from the Chief Clerk of the Engineer Department, Room 427, District Building. LOUIS BROWNLOW, C. W. KUTZ, Commissioners, D. C.

PROPOSALS FOR ADMINISTRATION Buildings, Quarters, etc., Air Sea Coast Defense Station, New Dorp, Staten Island, N. Y., Office of Constructing Quartermaster, Room 304, 39 Whitehall Street, N. Y. C.—Sealed proposals will be received here until 12 noon, March 1, 1920, and then opened, for furnishing labor and material to construct barracks and quarters, mess hall, post exchange, administration buildings, etc., a total of 32 buildings and utilities. Information on application.

PROPOSALS WILL BE RECEIVED AT office of Constructing Quartermaster, Langley Field, Hampton, Va., until 2:00 P. M., Feb. 14th, 1920, and then opened, for erection of two seaplane hangars and alterations and extension of existing Dirigible Hangar. Plans and specifications may be obtained at above address.

OFFICE OF THE QUARTERMASTER GENERAL, Clothing and Equipage Division, Munitions Building, Washington, D. C. Sealed proposals in duplicate will be received here until 2 P. M., February 24th, 1920, for furnishing all or any part of 9,000 yards O. D. serge. Information sent on request.

OFFICE OF THE QUARTERMASTER GENERAL, Clothing & Equipage Division, Munitions Building, Washington, D. C. Sealed proposals in duplicate will be received here until 11 A. M. February 16th, 1920, for furnishing 180 Red Saddle Blankets. Information sent on request.

PUBLIC NOTICE.

TO WHOM IT MAY CONCERN:

BE IT KNOWN that the Restaurant L'Aiglon, Inc., a corporation organized and existing under and by virtue of the laws of the State of New York, and having its principal place of business situate at No. 13 East 55th Street, Borough of Manhattan, City, County and State of New York, has adopted for its use a trademark for ice creams, confectioneries, charlotte russes, cakes, jellies, foods, beverages, cigars and cigarettes, of which the following is a full, clear and exact specification:

The trademark of the said Company consists of a representation of an eagle with the word "L'Aiglon." These have been arranged as shown in the accompanying facsimile, in which the bird named, popularly known as L'Aiglon (Little Eagle) is represented in an erect attitude with wings outstretched. The word "Restaurant" may be added or omitted and the various accessories of the picture may be varied or altogether omitted without materially altering the character of the said trademark, the essential features of which are the word "L'Aiglon" with or without the representation of an eagle. This trademark has been continuously used by said corporation since about the first day of April, 1919.

This company has engaged in selling ice cream, confectioneries, charlotte russes, cakes, jellies, foods, beverages, cigars and cigarettes, to which class of merchandise the said trademark is appropriated. The said corporation's name and said trademark are printed, stamped, engraved, stencilled, blown, impressed or otherwise produced upon freezers, cans, blocks, molds, trays, bricks, pans, tanks, pails, kegs, tubs, refrigerators, boxes, spoons, cutlery, glass, china, chairs, tables, signs, cigars bands and boxes, cigarettes and cigarette boxes used by it.

RESTAURANT L'AIGLON, INC.
By LEO THEIMER, President.
Attest: DAVID ROTH, Secretary.

DISSOLUTION NOTICES.

NOTICE IS HEREBY GIVEN that the partnership lately subsisting between MEYER LEVIN and SAMUEL LEVIN, of 58 Leonard Street, Borough of Manhattan, City, County and State of New York, under the firm name of MEYER LEVIN & SON, or THE ATLAS SHIRT COMPANY, expired on the 1st day of February, 1920, by mutual consent.

ALL debts owing to the said copartnership are to be received by the said Meyer Levin and all demands on the said copartnership are to be presented to him for payment, he having assumed to pay the same.

ATLAS SHIRT CO.

THE HOLLISTON MILLS
DISSOLUTION OF COPARTNERSHIP.
The copartnership heretofore existing between Herbert M. Plimpton and Henry P. Kendall under the style of The Holliston Mills is this day dissolved by mutual consent, Henry P. Kendall having sold his interest and retired from the business.
February 7th, 1920.

PROPOSALS.

OFFICE OF THE QUARTERMASTER GENERAL, Clothing and Equipage Division, Munitions Building, Washington, D. C.—Sealed proposals in duplicate will be received here until 11 A. M. March 1st, 1920, for furnishing all or any part of 225,000 yards Wool Bunting. Information sent on request.

WARD LINE
S. S. ORIZABA
for [illegible]
SPANISH PORTS
BILBAO SANTANDER CORUNA
Sails from Pier 17
Brooklyn, N. Y.
February 21st
First Cabin and Rooms de Luxe with Baths
Emigrant Passengers
For Reservations Apply to Authorized Ticket Agencies or
GENERAL OFFICES
Foot of Wall Street, New York

CUNARD-ANCHOR
Passenger and Freight Services

Rembrandt	New York to	Manchester	Feb. 18
SAXONIA	NEW YORK "	PLYMOUTH, HAMBURG AND LONDON	FEB. 21
K. A. Victoria	New York "	Plymouth, Cherbourg and Liverpool	Mar. 2
Carmania	New York "	Plymouth, Cherbourg and Liverpool	Mar. 2
Imperator	New York "	Cherbourg and Southampton	Mar. 6
Royal George	New York "	Plymouth, Havre and Southampton	Mar. 9
Columbia	New York "	Londonderry and Glasgow	Mar. 13
Mauretania	New York "	Cherbourg and Southampton	Mar. 20
Saxonia	New York "	Plymouth, Havre and London	Mar. 30
Pannonia	New York "	Patras, Dubrovnik and Trieste	Mar. 31
K. A. Victoria	New York "	Liverpool	Apr. 3
Carmania	New York "	Liverpool	Apr. 6
Royal George	New York "	Plymouth, Havre and Southampton	Apr. 14
Mauretania	New York "	Cherbourg and Southampton	Apr. 17
Caronia	New York "	Plymouth, Cherbourg and London	Apr. 17
Columbia	New York "	Londonderry and Glasgow	Apr. 17
Imperator	New York "	Cherbourg and Southampton	May 1

For later Sailings Apply to
21-24 STATE STREET, NEW YORK.

SOUTH AMERICAN PASSENGER SERVICE.
TO THE LANDS WHERE IT'S SUMMER NOW
Steamers of the United States Shipping Board will be despatched for BRAZIL, URUGUAY and ARGENTINE REPUBLIC as below:
FOR BUENOS AYRES.
MOCCASIN (a), 8,000 tons displacement ....March 10
FOR RIO JANEIRO, SANTOS, MONTEVIDEO AND BUENOS AYRES.
CALLAO (a), 12,000 tons ....March 15
MARTHA WASHINGTON (b), 15,000 tons ....March 30
HURON, (b), 17,000 tons ....April 20
(a) 1st Class only. (b) 1st, 2d and 3d Class.
For passage rates and other particulars apply to any Passenger Agency or to:
MUNSON STEAMSHIP LINE
Passenger Department
82-92 Beaver St. New York.

I·M·M·Lines
AMERICAN LINE
Fast Mail Steamers
NEW YORK—PLYMOUTH—CHERBOURG—SOUTHAMPTON

New York	12 Noon,	Feb. 18	Mar. 20	Apr. 17
St. Paul	12 Noon,	Feb. 28	Mar. 27	Apr. 24
Philadelphia	12 Noon,	Mar. 6	Apr. 3	May 1

NEW YORK—HAMBURG
Manchuria ....2 P. M., Feb. 14
Mongolia ....Feb. 25
PHILADELPHIA—LIVERPOOL
Haverford ....Feb. 21 | Apr. 5 | May 19

RED STAR LINE
NEW YORK—SOUTHAMPTON CHERBOURG—ANTWERP
Lapland ....2 P. M., Feb. 25
NEW YORK—SOUTHAMPTON—ANTWERP

Kroonland	Mar. 3	Apr. 10	May 15
Finland	Mar. 10	Apr. 17	May 22
Zeeland			May 29
Lapland	Apr. 3	May 8	June 12

WHITE STAR LINE
N. Y.—CHERBOURG—SOUTHAMPTON
Adriatic ... 2 P. M., Feb. 14 | Mar. 20 | Apr. 24
†Lapland ... 2 P. M., Feb. 25 | ....
†To Southampton, Cherbourg, Antwerp.
NEW YORK—LIVERPOOL
Cedric ....12 Noon, Mar. 6 | Apr. 10
Baltic ....12 Noon, Mar. 13 | Apr. 17
Celtic ....3 P. M. | May 15
NEW YORK—AZORES—GIBRALTAR NAPLES—GENOA
Canopic ....3 P. M., Mar. 16
Cretic ....3 P. M., Mar. 31
International Mercantile Marine Company,
9 Broadway, New York.

PORTO RICO
Sail away to Porto Rico, quaintest of West India islands. There is glamor of Old World cities, beautiful scenery and a June-like climate. You will enjoy motoring over splendid tropical roads.
16 DAY CRUISE ALL EXPENSES $150 AND UP
This rate covers all necessary expenses of meals and stateroom accommodations for the entire cruise to and around this Island of Enchantment and return to New York.
Write for sailings, booklet, etc.
PORTO RICO LINE
11 Broadway New York

HOLLAND-AMERICA LINE
NEW YORK to ROTTERDAM
via Plymouth & Boulogne-sur-Mer
S. S. NEW AMSTERDAM Feb. 21, Apr. 3, May 15
S. S. NOORDAM ....Mar. 6, Apr. 17, May 29
S. S. ROTTERDAM ....Mar. 20, May 1, June 12
For Rates and Further Information Apply
General Passenger Office, 24 State St., N. Y.

BERMUDA
Ideal Winter Vacation Resort
FURNESS BERMUDA LINE
Fast, twin-screw, palatial steamers Sailing from New York
S.S. "FORT HAMILTON"
11,000 Tons Displacement
Feb. 18-25. Mar. 3-10-17-24-31.
S.S. "FORT VICTORIA"
14,000 Tons Displacement
Feb. 28; March 6-13-20-27.
No passports required for Bermuda.
For further particulars apply to
FURNESS BERMUDA LINE
Furness House, Whitehall St., New York

SPANISH ROYAL MAIL LINE
COMPANIA TRASATLANTICA
DIRECT SAILINGS FROM NEW YORK
For CADIZ and BARCELONA
R. M. S.—LEON XIII ....FEB. 13
R. M. S.—P. De SATRUSTEGUI ....FEB. 20
R. M. S.—C. LOPEZ Y LOPEZ ....MCH. 20
For HAVANA and VERA CRUZ
R. M. S.—C. LOPEZ Y LOPEZ ....FEB. 20
Carrying FREIGHT and PASSENGERS.
For Further Particulars Apply to
LUIS LLANSO, Agent
Pier 8, E. R. Telephone Bowling Green 5150.

West Indies, Central and South America
GREAT WHITE FLEET
United Fruit Company
Passenger Traffic Department: 17 Battery Pl., N. Y.

NIAGARA TO THE SEA.
For illustrated guide, address John F. Pierce, Dept. 102, Canada Steamship Lines, Montreal, Canada.

THE SPOTLIGHT ON GERMANY OF TODAY.

A remarkable feature of February CURRENT HISTORY MAGAZINE (now on news stands, 25 cents) is a true picture of the real situation in Germany today—socially, commercially, industrially—by one who has just left there. It is interesting, informative, unbiased. There are 40 big features in the February issue, among them Lloyd George's explanation of the new Irish bill and a careful analysis of the Bolshevist Constitution compared with ours.—Advt.

FRENCH LINE
Compagnie Generale Transatlantique
Express Postal Service
NEW YORK—HAVRE
ROCHAMBEAU . FEB. 19, MAR. 16, APR. 22
LAFAYETTE ....FEB. 21, APR. 10
LA SAVOIE ....FEB. 28, APR. 3
LA TOURAINE ....MAR. 6
FRANCE ....MAR. 18, APR. 14
LA LORRAINE ....MAR. 27
NEW YORK—BORDEAUX
CHICAGO (From Pier 84, N. R.) ..FEB. 28
COMPANY'S OFFICE, 19 STATE ST., N. Y.

NIPPON YUSEN KAISHA
To JAPAN, CHINA, MANILA
Passenger and Freight Services
120 BROADWAY, NEW YORK

COASTWISE STEAMSHIP LINES—For all points South. Old Dominion, Savannah, Southern Pacific Lines—For passenger information apply to Consolidated Railway ticket offices or companies' offices.

THE PUBLIC BE PLEASED.
COLONIAL LINE
BOSTON By Boat & Rail $4.40
PROVIDENCE Boat Direct $2.97
ALL OUTSIDE STATEROOMS, $1.00 TO $1.24
Above prices include war tax.
Boat Leaves Pier 39, North River, Daily and Sunday at 5 P. M. Phone Spring 9491.

FALL RIVER LINE TO BOSTON
From Pier 14, N. R., Fulton St., 5 P. M. Orchestra on Each Boat
NEW LONDON (NORWICH LINE), Str. lvs. Pr. 40, N. R., Houston St., wk. days only 5:30 P. M. Lv. Pr. 70, E. R., 22d St., 6 P. M.

TOURS WITH ESCORT THROUGH
CALIFORNIA by AUTO
Small Parties. Best Hotels. Private Autos. Leaving in February.
FRANK TOURIST CO.,
489 Fifth Ave., New York.

McCann's Tours
Tours and Tickets everywhere. Ask for free copy of "Travel Tips." McCANN TOURS, Inc., Marbridge Bldg., 1,328 B'way, corner 34th St., New York.

SWITZERLAND.
MAKE IT YOUR HEADQUARTERS WHILE IN EUROPE.
SWISS FEDERAL RAILROADS.
241 Fifth Avenue, New York.

LIBRARIANS NAME CAMPAIGN CHIEFS

Ten Regional Directors Are Appointed at Meeting—Three Projects Outlined.

WILL FIGHT RADICALISM

Books for Blind and Extension of Rural Library Work Planned—Bishop Keator Speaks.

At a meeting of the American Library Association in the Park Avenue Hotel yesterday, ten librarians of national reputation were appointed Regional Directors of the Enlarged Program activities of the association, and three features of work proposed in a country-wide campaign were outlined. The features included a "Books for Everybody Campaign," designed to offset radical propaganda; rural library extension in the United States, and an extensive plan to obtain books for the civilian and soldier blind in this country. It was announced that as "a feeler" letters had been sent to leading authors asking them to pay the cost of printing one volume of their works in Braille for a circulating national blind library. About $5,000 was raised. Contributors included Dr. Henry van Dyke, Mary Roberts Rinehart, Alfred Noyes, Irving S. Cobb, Mary Raymond Shipman Andrews and Mrs. Jack London.

The meeting was called by Dr. Frank G. Hill, librarian of the Brooklyn Public Library. Bishop Frederick W. Keator, Bishop of the State of Washington and head of the Pacific Coast Executive Committee of the Board of Missions of the Protestant Episcopal Church, was the principal speaker. He appealed for adequate support for libraries. He said the libraries of the country have an income of $16,000,000, but that six or seven times that amount should be made available. Less than 27 per cent., or 794 of 2,944 counties in the United States, he asserted, have any library of 5,000 volumes, and that 2,170 counties are not equipped adequately to serve the people. He said thirty States serve less than 50 per cent. of their population, six serve less than 10 per cent. and one less than 2 per cent.

"The spirit of unrest that is sweeping the country indicates that foreign born who have come to this country have been neglected," said Bishop Keator. "One hundred per cent. American ideas are not being circulated. He told of widespread propaganda by radical elements and said Bolshevism and I. W. W.-ism are the same." Bishop Keator said he favored Herbert C. Hoover as the next President and expressed the opinion that the Pacific Northwest would support Hoover "no matter what ticket he is nominated on."

The following Librarians were appointed Regional Directors:

Charles F. Belden of Boston, New England States; Mary L. Titcom, Hagerstown, Md., Middle Atlantic States; Duncan Burnet, Atlanta, Ga., Southeastern States; Dr. T. M. Owen, Montgomery, Ala., Middle Southern States; Joseph L. Wheeler, Youngstown, Ohio, Central States; Clarence B. Lester, Madison, Wis., North Central States; Willis H. Kerr, Emporia, Kan., South Central States; Elizabeth H. West, Austin, Texas, Southwest States; Milton J. Ferguson, Sacramento, Cal., Middle Pacific, and John B. Kaiser, Tacoma, Wash., Northwest States.

ARE FILING RETURNS EARLY.

Income Taxpayers Improving on Last Year's Record.

Income tax returns are being filed earlier than usual. In the Second and Third Districts 348,315 returns were filed last year, and it was said yesterday at Collector Edwards's offices that this number probably would be greatly surpassed because of advances in salaries that have created more income taxpayers.

"Last year, because of delay in printing the tax forms," said Collector Edwards, "an extension of forty-five days after March 15 was given to taxpayers. This year there are plenty of forms, and there will be no general extension. Complete returns, accompanied by at least one-fourth of the tax, must be filed by March 15.

"The regulations provide, however, that in cases of sickness or absence Collectors may grant extensions of not exceeding thirty days. Application for such an extension must be made before the expiration of the period for which the extension is desired.

"If an accurate return can be not made before the end of the extension of thirty days granted by the Collector, an appeal for a further extension must be made to the Commissioner of Internal Revenue, with a full recital of the causes for the delay."

Apartment House Buying.

B. Edward Crosby bought, through S. Osgood Pell & Co., from a client of Stelman & Stedman, the two five-story apartment house 562 and 564 West 173d Street, on a plot 75 by 100, renting for $20,000 and held at $120,000.

J. Irving Walsh sold for the Principal Realty Company to a client, for investment, the two five-story and basement apartment buildings at 80 and 82 Charles Street, on a plot 50 by 95.6.

Commercial Leases.

Henry Shapiro & Co. leased for Mary Schuit the corner store at the northwest corner of Third Avenue and Thirty-fourth Street, for a term of ten years, at an aggregate rental of $50,000.

The Charles F. Noyes Company leased for Sarah Adams Barnum the building at 303 Pearl Street to the Pan American Packing and Shipping Company, and for Sarah E. Parker the building at 305 Canal Street to Isaac Hurowitz.

Fifth Avenue Resale.

The Everall Building, an eight-story structure, 49.4 by 100, at 260 Fifth Avenue, about 50 feet south of Twenty-ninth Street, recently sold by the estate of Eugene A. Hoffman to John Moran, has been resold to Alfred M. Rau. The property carries a mortgage of $360,000 and was bought by Mr. Rau subject to that lien.

MORTGAGE LOANS.

$3,500,000 TO LOAN

On Mortgages in LARGE AMOUNTS.

DUROSS COMPANY,

150 Broadway. Phone 5180 Cortlandt.

REAL ESTATE.

WANTED

A large Mortgage Company is desirous of securing a young man who has had some experience, or is capable of selling mortgages. State age, experience and salary expected.

Reply by letter only to

"Mortgage" c/o Kiernan Advertising Agency

135 Broadway, New York.

LOFT AND FACTORY DEALS.

Manufacturers Buying Manhattan and Brooklyn Property for Occupancy.

Henry Brady has sold for Evangeline Rockhill to George W. Thomson 418 and 420 West Twenty-seventh Street, a four-story factory building, on a plot 50 by 98.9.

G. P. Butterly sold for F. G. Lynch, in conjunction with Walter H. Smith, the six-story and basement brick factory on the northwest corner of Pearl and Water Streets, Brooklyn, adjoining the East River and Jay Street terminal, containing over 30,000 square feet, to L. & H. Stern, Inc., manufacturers of smokers' articles, now located at 432 East Tenth Street, Manhattan. The property was held at $110,000.

The Guardian Holding Company, Inc., sold for J. H. Halley to the Vandeveer Estates, Inc., 165 and 167 Mercer Street, a five-story loft, on a plot 50 by 100, held at $125,000. Elgar & Feinberg were associated as brokers.

The Charles F. Noyes Company sold for Morris Weinstein the plot at 214 to 218 West Nineteenth Street, between Seventh and Eighth Avenue, improved with three five-story buildings, 45 by 92. The purchaser is Jacob Klingor, a prominent builder, who will alter for loft purposes. The property was held at $55,000.

GUARANTEE TRUST TO BUILD

Will Erect Long Island City Branch on Queensboro Bridge Plaza.

The Title Guarantee and Trust Company has purchased from the Wokal estate a plot with frontage on Hunter Avenue on the Queensboro Bridge plaza at Long Island City adjoining the banking house of the Long Island City branch of the Manhattan Bank.

On the plot will be erected an office building for the Long Island City branch of the title company.

The title company's building will be the fifth owned by a banking institution at this location, the other buildings being those of the Corn Exchange Bank, the First Mortgage Guarantee Company, the Manhattan Bank, and the Long Island City Savings Bank.

The property purchased was the site of the first City Hall of old Long Island City.

Queens Borough Transfers.

S. L. Schwartz sold to A. Gordon a plot, 75 by 95, on the north side of Metropolis Avenue, west of Lefferts Avenue, Woodhaven.

D. Geipel has sold to L. Tomamek a plot, 50 by 100, on the north side of Vandeventer Avenue, west of Ninth Avenue, Long Island City.

F. Meier sold to L. Skripak the improved plot, 75 by 100, on the east side of Fifteenth Street, north of Avnue G, College Point.

J. Steiner sold to A. L. Hoffman a plot, 46 by 100, on the south side of Covert Avenue, west of Cypress Avenue, Ridgewood.

C. Singer sold to R. C. Sack for development a plot, 100 by 150, on the east side of Hedges Place, south of Canonbury Road, Jamaica.

W. D. Farris sold to V. Schiller the improved plot, 46 by 67, on the south side of Tenth Avenue, west of Grand Avenue, Long Island City.

Private Residences Sold.

Horace S. Ely & Co. sold for the American Baptist Home Mission Society 4 West 128th Street, a dwelling, on a lot 17.6 by 99.11 feet, to a client of Samuel Cowen.

Frank B. Haubert of the Edward C. H. Vogler Company resold for Ennis & Sinnot to Mrs. Rose V. Clifton, the three-story and basement private dwelling, on a lot 17 by 100, at 109 West Seventy-eighth Street.

Spear & Co., in conjunction with Edward J. Crawford, sold for Agnes Kaler the five-story and basement building at 44 West Fifty-sixth Street, on a lot 25 by 100 feet. The purchaser was Nettie Rosenstein, who, after alterations, will utilise the premises for a high-class dress making establishment.

Harry Sugarman has sold for Karl Levine the two three-story residences at 75-77 East 107th Street on plot 32 by 100, to George C. Cohen.

John H. Pierce sold for the Equitable Life Insurance Company the three-story dwelling on lot 17 by 100 at 240 West 139th Street, to Mrs. A. Harris.

Greenwich Village Deal.

Lieutenant Stuyvesant Wainwright has purchased, through Pepe & Brother, 39 and 41 Bank Street and 301 West Fourth Street, a group of three and five story buildings, having a frontage of 19.6 feet on Bank Street, 100 feet on Fourth Street, with a depth of 100 feet. The new owner owns the adjoining property at 303 and 305 West Fourth Street, and now controls a plot 59.5 by 100.

Westchester County Sales.

The Robert E. Farley Organization sold for Mrs. Frances Mahltreeter her residence on Columbia Terrace, Hartsdale, to S. A. Mallette.

John J. Egan sold for the estate of Murtha J. Garry to John G. Kaltenbach a two-family frame dwelling at 43 Hancock Avenue.

Burke Stone, Inc., sold two houses in Gifford Park, Tuckahoe, for Henry F. Fulling to August Miel, and for Mrs. Edith L. Just one of her properties in Sagamore, Bronxville, to David L. Geyer.

SPLENDID OPPORTUNITY FOR EARNEST HOMESEEKER.

My family, which was a large one, has reduced itself to my wife, myself and the servants. I have bought a smaller property in my immediate vicinity which meets my present requirements and desire to sell my large home. To do so quickly, I am offering it at a fraction of its real value to some one of culture and refinement who would be acceptable to my neighbors and myself. The grounds, which include an excellent tennis court, were beautifully landscaped by a prominent architect several years ago and elaborately planted with flowers and shrubs. Fine trees abound. The house is a gem, in absolutely perfect condition from cellar to attic. The purchaser could move in on 24 hours' notice and avoid the many annoyances and expense incident to occupying a new house. The first floor consists of a huge veranda facing east, a paneled living room 35 ft. long with immense inglenook fireplace, a spacious dining room, a tiled breakfast room, two butler's pantries and kitchen. Six master's bedrooms, one with open fireplace, and two very large tiled bathrooms comprise the second floor. The third floor has a pool and billiard room, extensive servants' quarters and servants' bath. The location is ideal, within five minutes' walk of the express station, with fine commuting service to New York City. The neighborhood is exclusively residential and occupied by an unusually fine class of people. Elevation over 900 feet. All city conveniences for comfortable living in the country prevail. I will sell for $20,500 complete, $10,000 of which can remain on first mortgage, and easy terms can be arranged for the balance. Complete details, including plans and several pictures, can be obtained from the writer by addressing Suburban Home Owner, P. O. Box 529, City Hall Station, New York City.

FOR SALE OR LEASE

BLOCK FRONT

East Side Broadway

82d to 83d Street

204 feet on Broadway

140 feet in depth

Two story taxpayer now on property

Possession May 1st, 1920

BING & BING

119 West 40th St. Bryant 6410

Brokers Fully Protected.

$1,000,000 BUILDING FOR BRIDGE PLAZA

The Garford Motor Truck Company Buys Block Front in Long Island City.

WILL IMPROVE AT ONCE

Twelve-Story Structure Covering Entire Site to be Completed Next Fall.

As a site for the largest building in the Queens Borough Bridge Plaza section of Long Island City, a holding company representing the Garford Motor Truck Company, has purchased the entire block front between Crescent and William Streets.

The property, which has a frontage of 200 feet on the south side of the Plaza and a depth of 170 feet, will be improved at once with a twelve-story structure of artistic design.

William D. Bloodgood, inc., negotiated the sale of the property for a client, and it is estimated, according to a member of the brokerage firm that the development will involve an expenditure of about $1,000,000.

Tentative plans call for a twelve-story structure providing about 25,000 square feet on each floor, and it is understood that the Garford Motor Truck Company will establish its eastern executive, sales and service headquarters in the structure when the building is completed next Fall.

An official of the company said yesterday that the Garford interests chose this location because of its accessibility to the business centre of Manhattan, being just across Fifty-ninth Street, and by the exceptional transportation facilities and the growing importance of the Bridge Plaza district of Long Island City.

The fact is emphasized by reason of the new B. R. T. tunnel, now about completed, and when put in service some time in February this year, will run directly from the Bridge Plaza to the centre of Manhattan in about ten minutes.

In addition to the new subway, the Interborough Subway, Second Avenue Elevated and the surface line cars supplement and amplify these transportation facilities between the Bridge Plaza district and the business centre of Manhattan. Carefully tabulated data show that more than 14,000 vehicles pass this point daily.

Brooklyn Homes in Demand.

Charles A. Davis sold to an investing client of Henry Pierson & Co., Inc., 196 Prospect Place, a three-story dwelling on a lot 20 by 131 feet.

The M. F. Knowles Company resold 793 Greene Avenue, a two-story and basement brownstone residence, near Lewis Avenue, to J. Shanko for investment.

The Bulkley & Horton Company sold 338 Hancock Street, a two-family dwelling, 18.6 by 100, for Ella Cummings to a client, for occupancy.

Baffa & Dixon sold the three-story and basement brick apartment house at 876 Driggs Avenue, on a lot 20 by 100, to Eppstein Brothers & Solomon.

Charles Heyman sold to Meister Builders, Inc., 111 to 119 Fourth Avenue and 617-625 Baltic Street, eleven buildings, on a plot 100 by 186.6.

Charles Partridge sold the residence at 527 Mansfield Place for John D. Campbell to a client for occupancy.

Frederick W. Walker, Jr., sold the four-story apartment house at 388 Fourth Street, between Sixth and Seventh Avenues, to a client for investment.

The Realty Associates sold 1,018-20-22 Bedford Avenue, three four-story apartment houses, 24 by 86 by 100 each to Max Mayerson through H. Cetron; 865 Tompkins Avenue, a two and one-half-story flat, 19.6 by 47.80, to Max Zeltz through Leopold Zirinsky, and 81 South Sixth Street, corner of Berry Street, a three-story brick store and flats, 20 by 41.6 by 52, to Bernhard Berkman.

The Bronx Market.

Charles A. Weber sold for the R. H. G. Meyer Realty Company, Inc., Henry Meyer President to Louis Schmidt, an investor, 845 Walton Avenue, a five-story apartment house, on a plot 52 by 100 feet, held at $85,000.

J. M. Watkins sold for Mrs. E. Barber to an investor a two-story frame dwelling at 1,411 Maclay Avenue.

B. Edward Crosby bought and resold the three-story and basement dwelling at 853 Westchester Avenue, held at $12,500.

Harry Cahn and Philip Wattenberg have purchased from Elise Peiffer the five-story new-law apartment, arranged for twenty families, on a plot 60 by 100, known as 809 and 811 Freeman Street. Alfred A. Kruger was the broker in the transaction.

Williamson & Bryan sold to a client for Benjamin Goldberg the three-story brick building and store at 760 East 165th Street.

John J. Egan sold for Mrs. Rosina B. Palmer to the Hesu Realty Company a two-family brick dwelling at 1,744 Anthony Avenue.

The five-story apartment house at 604 East 141st Street, on a plot 50 by 95, has been sold by H. Mendelsohn for the Cortey Holding Company. It was held at $55,000. The same broker also sold the five-story apartment at 1,526-1,528 Webster Avenue, on a plot 38 by 115, held at $48,000.

EXCEPTIONAL INVESTMENT AT PRE-WAR COST OF PRODUCTION

Modern 9 Story Fireproof Apartment House

125 x 100

Central Park West, S. W. Cor. 66th St.

Can easily be altered into Hotel without material structural changes. Tentative plans have been prepared.

BING & BING

119 West 40th St. Bryant 6410

Brokers Fully Protected.

SUBURBAN BUILDER will sell at a sacrifice a small Colonial home, with garage, of unusual charm, designed to be finished in the quaint style of bygone days. The decorations are still to be put in. I will install them, according to the desires of a purchaser, provide and install electric fixtures, landscape the grounds, and turn over the property ready for instant occupancy. The house has eight large light rooms and a fine big completely appointed tiled bathroom. The plot is 100x180 ft., with several oak trees one foot thick as shade. Only 10 minutes' walk to the station in a beautiful, settled residential section, 900 feet elevation. Water rights afford fine boating, sailing, fishing and skating. Splendid commuting service to New York City; $3,500 cash takes it. Balance 2 years; 2nd mortgage $2,500; permanent first mortgage $5,000. For complete details apply BUILDER, Post Office Box 378, City Hall Station, New York City.

FOR SALE

47-49 Maiden Lane

Between Nassau and William Sts.

Opposite Site Acquired by Federal Reserve Bank.

12-Story Office Building

14,500 Net Square Feet

Available May 1st, 1920

BING & BING

119 West 40th St. Bryant 6410

Brokers Fully Protected.

Store In Greenhut Building

S. E. Corner 19th St.

Containing 31,000 sq. ft.

115 FEET ON SIXTH AVENUE

Basement

Containing 48,000 sq. ft.

EXCELLENT FOR MANUFACTURING

Immediate Possession

SPEAR & COMPANY

340 Broadway. Stuyvesant 627.

RENTING MAN

to specialize in properties between Canal and 42nd Sts.

We can offer a permanent connection with possibilities of very large earnings and no financial responsibilities, with one of the citys old established, progressive real estate brokerage concerns.

This is an opportunity for the right man. Can you qualify?

Address G 165 Times.

REAL ESTATE.

Today It Interests You. List Your Realty Holdings with Samuel H. Martin, 1974 Broadway, City.

Our Efficiency Sales Force Will Bring You Quick Action.

REAL ESTATE WANTED.

FACTORY WANTED

L. I., Brooklyn or Bronx, 30,000 to 50,000 sq. ft., suitable for manufacturing; high pressure steam plant; send particulars; principal.

PHILIP APRIL,

21 East 4th St.

MANHATTAN—FOR SALE OR TO LET.

Gilt-Edge Investment

4-STORY BUILDING

LOFTS and STORE

6TH AVE., NEAR 23RD ST.

25x85

Rents for $11,200 in 1920; $11,700 in 1921; $12,200 in 1922 and thereafter on secured leases.

SELF MAINTAINING

Heating, water bills and janitor service shared by tenants. PRICE $90,000.

TERMS REASONABLE

LOUIS HAMERMAN,

338 Sixth Ave. Phone Gramercy 4649

PROMINENT CORNER

NEAR MAIDEN LANE

PLOT ABOUT 3500 SQUARE FEET

Convenient to subways and elevated.

Substantial buildings

with steam heating plant.

Suitable for Insurance, Export, Drug and Chemical trade, etc.

Early Possession; or good income and speculation combined.

Will make price attractive. Quick action. Estate, L 479 Times Downtown.

IMMEDIATE POSSESSION

425-427 West 144th

Near Convent Ave.

4 story American basement, 12 room private dwelling; every convenience. Caretaker or

Alexander Selkin, 383 Prospect Ave.

Compelled to Go to Europe.

Gentleman desires to sell his Manhattan real estate holdings before leaving; good returns and safe investment; excellent opportunity. A. E., 708 Times Downtown.

PRIVATE HOUSE

West 90's, nr. West End Ave.

Beautiful modern 21-foot American basement. Can show plans.

Barnard. Tel. 60 New Rochelle, N. Y.

BING & BING

119 West 40th St. Bryant 6410

Brokers Fully Protected.

BROOKLYN—FOR SALE OR TO LET.

FOR SALE—GARAGE

Atlantic Avenue, near Bedford, 30 car capacity. Easy terms. Possession at once.

ROSS, REAL ESTATE,

551 Nostrand Ave., cor. Atlantic. Tel. Bed. 68.

QUEENS—FOR SALE OR TO LET.

Jackson Heights

PLAN OF TENANT-OWNERSHIP

OF APARTMENTS

For details address

The Queensboro Corporation

Manhattan Office, 50 E. 42d St. Phone Mur. Hill 7207. Queensboro Sub. to 25 St. (Corona Line)

Jackson Heights Office, Opp. 25th St. Sta. Phone Newtown 2381.

FACTORY SITES

Plots from 5,000 to 60,000 square feet with railroad frontage and siding; unrestricted zone, suitable for any industry.

AT ELMHURST

Splendid location on all lines of transportation to Manhattan.

40c. TO $1.00 SQUARE FT.

Particulars from

JOHN A. RAPELYE, JOHN M. PERRY,

Broadway, Elmhurst.

NEW STUCCO HOUSES & GARAGE

At Elmhurst—Seven large rooms and tile bath, steam heat, electricity, gas, parquet floors, decorated throughout; sewer; restricted property; 3 blocks from subway; $12,500. Cash, $4,000. Balance easy terms. Open Sunday. Owner & Builder,

GEO. C. JOHNSTON,

2 offices: At Elmhurst Av. subway station and 75 Kingsland Av., near Elmhurst Bridge, Elmhurst.

WESTCHESTER—FOR SALE OR TO LET.

THE BEST IN WESTCHESTER

ESTATES FARMS COUNTRY HOMES

BUNGALOW COTTAGES PLOTS and ACREAGE

ROBERT E. FARLEY ORGANIZATION

12 EAST 44th ST., N.Y.C.

"Along the Sound"

REAL ESTATE

Chas. Field Griffen & Co.,

11 East 42d St. Murray Hill 6441.

NEW JERSEY—FOR SALE OR TO LET.

EIGHTEEN MODERN HOMES

for year round living; ready for occupancy now; $9,000, on easy terms, buys a 7-room house with bath and 1-3 acre. $14,000 a 10-room house, with 2 baths, garage and 2-3 acre. Many prices, sizes and designs. Easy commutation to N. Y. City; 900 ft. elevation. A little cash and your rent buys you. Call for details and plans at

MOUNTAIN LAKES, INC.

170 Broadway, N. Y. C. Tel. 1921 Cortlandt.

H&S Business Property

OFFICE SPACE

17,000 Sq. Feet

Possession in March

Prominent Corner

Close to 42d Street

and

Madison Avenue

Will Divide.

CUSHMAN & WAKEFIELD, INC.

50 East 42d Street Phone Murray Hill 7820

Garage

A modern building with capacity of 100 cars. Fully equipped up to date work shop, etc. Located in center of Long Island, near large hotel, and doing a prosperous business.

Owners want to be relieved of operation. Will sell at fair price and on liberal terms.

Wonderful opportunity for garage man of experience and some capital.

Wm. A. White & Sons

46 Cedar Street

Tel. 5700 John

NEW APARTMENTS

116 East 53rd Street

Annex of the Montana, 375 Park Ave.

Now under construction. Will be completed about October first. 3, 6 and 8 rooms and baths.—For plans and full information apply to

R. C. VOTH 375 Park Avenue

Hotel Peter Stuyvesant

Central Park West at 86th St.

Open for the Reception of Guests.

HOTEL APARTMENTS, FURNISHED OR UNFURNISHED, FROM ONE ROOM AND BATH TO AS MANY AS DESIRED, ON YEARLY LEASE.

WILLIAM F. INGOLD, MANAGER.

WANTED

A young man with knowledge of Real Estate and Mortgage business as assistant to officer of a financial institution. Experience in negotiating and selling loans and capable of attending to details. Energetic and unafraid of hard work. Good opportunity for the right man. State age, experience and salary expected. Reply by letter only to—

"R. E." Room 307, 135 Broadway, New York.

NEW JERSEY—FOR SALE OR TO LET.

JERSEY COAST

FURNISHED SUMMER HOMES.

FARMS AND ESTATES

ATL. HIGHLANDS TO ATL. CITY

JOHN D. MINER

165 BROADWAY, N. Y. CORT. 327.

LOCAL OFFICES: SPRING LAKE BEACH 21 S. TENNESSEE AVE., ATLANTIC CITY

CONNECTICUT—FOR SALE OR TO LET.

A DELIGHTFUL FAMILY HOME

Five acres in lawns, garden and orchard; splendid shade trees; exclusive neighborhood; house with 15 rooms, 3 baths, conservatory; electric light; hot water heat; town supply; two-car garage with rooms over; country club, tennis and golf adjacent; beautiful safe bathing beach, good schools; commuting distance; one mile to station. Illustrated circular on request to

Charles Buek, 10 East 43d St., N. Y., or Box 113, Westport, Conn.

Brokers Protected.

VIRGINIA—FOR SALE OR TO LET.

COLONIAL ESTATE

Beautiful and most complete country home comprising 700 acres, 10% timber, situated in Albemarle Co., Va., with 2½ mile frontage on National highway; house is Colonial brick containing 12 rooms and bath, hot and cold water, hot water heating; servants' quarters of 4 rooms.

Outbuildings consist of 5 barns, garage, 2 smoke houses, granary, sheep barn, 8 hog houses and chicken houses.

House newly decorated and special furnishings bought just a year ago; price $80,000 to include all personal property with the exception of linens and silverware.

J. W. THOMPSON CO., INC.

728-732 15th Street, Washington, D. C.

TO LET FOR BUSINESS.

LOFT TO SUBLET

Equipped With

Complete Dress Plant

16 Machines

Immediate Possession

155 W. 34th St., First Floor.

Phone Greeley 3543.

LUNCHROOM MEN, ATTENTION!

Large store, 20x100, formerly saloon, 152 11th Av., at 22d St., opposite American & Red Star Line piers and 23d St. Ferries. Can be leased at reasonable rental; fine location for right party. Apply 1,182 Broadway, Room 801. Tel. Madison Square 5008.

APARTMENTS TO LET—Unfurnished.

MANHATTAN—West Side.

Two Housekeepking Apartments, 16 West 54th St.

Four rooms, bath and kitchenette each.

Elevator service; heat.

Possession May 1st, 1920.

Wm. A White & Sons,

46 Cedar Street.

Tel. 5700 John.

APARTMENTS TO LET—Unfurnished

MANHATTAN—West Side.

2, 3 & 4 Room Apartments, 314 West 75th St.

IMMEDIATE POSSESSION

Complete housekeeping apartments (unfurnished), elevator service, chef and maid service available; open fireplaces; extra size rooms and other unusual features.

Brooks & Momand

113 Broadway. Rector 2267

FOREST COURT APARTMENTS

235 Ft. Washington Ave., Corner 169th.

High Class Corner Elevator House.

6 LARGE LIGHT ROOMS

All outside, overlooking the Hudson; every newest improvement.

Charles Berlin, Agent, on premises.

MORTGAGE LOANS.

$50,000 6 per cent. first mortgage on business property in Southern city; net income $8,500 per year. E 250 Times.

$250,000 wanted, second mortgage or on the rents; best property Manhattan. Attorney, D 349 Times.

CITY REAL ESTATE.

Manhattan—For Sale or To Let.

LIVE RENT FREE

plus income, 4-family house, Harlem, 7-room apartments; rental about $1,800; price $11,000; cash required $3,500.

BARNETT CO., 11 EAST 125TH ST.

Estate will sell 7-story corner near Broadway and Bleecker St.; possession of 10,000 feet May 1; can be bought right. Write S. P., 236 Times.

All light, fireproof small business building, near bridge and ferries. Phone Beekman 2684.

Brooklyn—For Sale or To Let.

Elegant private house; immediate possession; plot 140x96.8; 8,640 Bay Parkway, near West End Station; price $33,000; land worth more. Owner, Sigmund Wechsler, 395 Broadway, N. Y.

Bargain—Three-family brick house, 6 rooms and bath each; near Borough Hall, Brooklyn; rent $1,152; monthly leases; price $10,000; terms. Realty Trust, 217 Broadway, New York. Barclay 4585.

Miscellaneous—For Sale or To Let.

Factory for sale, 6,000 square feet, bargain. 15 minutes on Queensboro Subway, 8 minutes on Pennsylvania trains. Bargain if sold quickly. K 243 Times.

COUNTRY HOUSES—Sale or To Let.

Westchester County.

HOMES WITHIN THE HOUR.

(Sale) everywhere. Phone, call, or write. J. Clarence Davies, 32 Nassau St. John 6094.

Hastings-on-Hudson—Modern 2-family house, $3,500 cash; only $5,000 on mortgage. Call Murray Hill 4280.

Long Island.

Elmhurst—Beautiful large newly painted and papered 12-room Colonial residence; 1¼ acres of ground; telephone connections; large old shade; fishing creek; barn and chicken houses, with new garage on premises; apple, peach and cherry trees; sacrifice at $8,000, worth $10,000; terms ½ cash, other first mortgage. Mrs. George Schrier, Elmhurst, Hancock's Bridge, Box 54, Salem Co., N. J.

FREEPORT BARGAIN.

Seven rooms and bath; garage; house completely furnished. This is one of the biggest bargains that we have ever offered for sale; price, $10,000; $5,000 cash. George E. Wheeler, 15 Railroad Av., Freeport, L. I. Phone 488. Opposite station. Open Sundays.

Kew Gardens—Modern stucco houses, 10 rooms, sun parlor, garage, $21,000, cash $7,000; 11 rooms, garage, $25,000; all improvements; near station; no agents. Josephs, 1,472 Broadway, Room 621. Bryant 9454.

For Rent—Private bungalow, fully furnished, gas, electricity; on the Sound, with private beach; during May, June; commuting distance from New York. Write T 772 Times Downtown.

HOMES WITHIN THE HOUR.

(Sale) everywhere. Phone, call, or write. J. Clarence Davies, 32 Nassau St. John 6094.

Cedarhurst—Ten-room house, improvements; garage. Goldschmidt, Tel. 2265 Far Rockaway.

Kew Gardens—Three houses for sale. Phone Builder, Richmond Hill 223, between 9 and 12 A. M.

Far Rockaway—House, large grounds, near ocean. Gross, 70 Lenox Av. Harlem 4707.

New Jersey.

Owner offers his ten-room home, with garage, 130 foot frontage, $18,500; also fine old residence, modernized, large barn for garage, 400 feet road frontage, $30,000; or 200 feet frontage, with residence, $18,500. Y., 966 Springfield Av., Summit, N. J., or Summit agents.

Modern suburban homes for sale; five, six and seven room houses; all modern improvements; nicely located in fine residential sections; prices from $8,000 to $8,000; write or phone for particulars. E. A. Kenny, River Edge, N. J. Phone 38-M Hackensack.

HOMES WITHIN THE HOUR.

(Sale) everywhere. Phone, call, or write. J. Clarence Davies, 32 Nassau St. John 6094.

New bungalow, six rooms, all modern, completely furnished, at Cranford, N. J.; $8,000, $3,000 cash. Y 203 Times Annex.

Connecticut.

AT NEW LONDON, CONN.

For sale or to rent, furnished, for season, 16 rooms; large grounds; all improvements; water front; very desirable. For photos and particulars address EXECUTOR, Room 1822, Aeolian Building, 33 West 42d St., New York City.

Country Houses Wanted.

FROM JUNE 1 TO SEPTEMBER 15, 1920

A completely furnished house wanted within one hour's commuting distance of New York; must have four large bedrooms and sleeping porch, with two baths on first sleeping floor, also maid's room and bath; when giving information please state price and location, with reference. Y 74 Times Annex.

Will buy 7 or 8 room house, with all improvements, in either Freeport, Baldwin or Rockville Centre; please give exact location and terms, otherwise no attention will be paid. Y 67 Times Annex.

Wanted to lease, with privilege of buying, six or seven room house and garage; good neighborhood; within the hour; Westchester County or Long Island preferred. R 856 Times Downtown.

Will purchase at once house eight or nine rooms at Kew Gardens, Forest Hills, or Flushing; price $14,000; cash $4,000; will deal with owners only; no agents; write full particulars. Y 768 Times Downtown.

Lease with early possession of 5 to 8 room, one-family house in Flushing vicinity, with all improvements; near station and school, and preferably furnished. Write J. H. M., Room 2018, 61 Broadway.

Wanted, 8 or 7 room furnished house or flat outside New York City, with lease; rent not over $100 per month; two children; Christian scientists; references furnished. F 278 Times.

House, 6 rooms, modern improvements, within 1 hour downtown; price about $6,500; describe fully. L 865 Times Downtown.

Wanted to rent small modern house, Jersey. Write Commuter, 1,408 St. Nicholas Av.

COUNTRY REAL ESTATE.

Westchester—For Sale or To Let.

Mount Vernon—Exceptional grounds, ample space for five more residences; house, stucco, on hollow tile; 11 rooms, 3 baths; large garage; restricted section; $60,000. Atwater, 103 Lafayette St., New York.

Long Island—For Sale or To Let.

MOVE IN MARCH 1ST.

A distinctive Colonial dwelling, 7 rooms and 3 baths, will be ready for occupancy by March 1; would cost 25% more if this house had not been contracted for prior to recent advances in cost of building materials; on large plot at Garden City Estates; terms can be arranged. For further details and appointment to inspect, call or phone Chas. N. Nicholls, 185 Madison Av. Phone Vanderbilt 8373.

Home site building plots, any size on or near shore front; permanent shore rights; deep water; price $8,000 and upward; also two houses; best restricted section; all improvements at Great Neck; 16 miles, half hour Manhattan. Sherefronts, Y 176 Times Annex.

LONG BEACH.

Widow forced to sell three bungalow lots; near R.R. station. Apply H. T. Charters & Co., Long Beach, L. I.

For Sale or Rent—Houses and bungalows; also building sites, Bayshore, Brightwaters. H. Hasbagen, Bayshore, L. I.

New Jersey—For Sale or To Let.

A combination enables us to offer this dandy new factory, 36,750 square feet, one-story brick, 250 H. P. Corliss engine, three 125 H. P. boilers; siding near Newark; $160,000; $80,000 mortgage.

FOR LEASE—20,000 square feet, one floor, heat and elevator service, 27½c. square foot.

FINCK, Factory Specialist, Elizabeth, N. J. Tel. Elizabeth 2108.

CITY HOUSES—For Sale or To Let.

Manhattan

WONDERFUL downtown building for storage purposes; 50,000 square feet; can be made fireproof and readily converted into offices at moderate cost; fronting on three streets; excellent transit facilities; attractive price. Bryan L. Kennelly, 156 Broadway. Tel. Cort. 1547.

Attractive small house, Washington Square section, containing two master's bedrooms, four servants' rooms, three baths, breakfast porch, living room, 20 feet square, for rent, furnished, at $1,000 per month; immediate possession. Worthington Whitehouse, Inc., 9 East 40th St. Telephone Murray Hill 1000.

71st, near West End Av., five-story new American basement; 3 baths; modern. Answer Miller, 940 Park Av.

Corner 54th St., 9th Av.—6-story cold water flat; rents $8,900; price $75,000. Foster, 724 8th Av.

87th—House, 12 rooms, 3 baths; sell lease, furniture, $5,000; rent $250; straight lease. Elberson, 25 West 42d.

Corner 43d St., 10th Av.—Cold water flat; old rents $6,900; price $60,000. Foster, 724 8th Av.

95th—House, 10 rooms, 2 baths; sell $25,000. Elberson, 295 West 42d.

City Houses Wanted.

Attention!—Manhattan and Bronx property to rent or lease for colored tenants. J 1043 Times Harlem.

Private family wants 8-room house; good neighborhood; moderate rent; May or October. D 286 Times.

Two-family house in Flatbush or New York; bonus; $25. Cuwill, 23 Water. Phone Broad 238.

CITY REAL ESTATE.

Manhattan—For Sale or To Let.

Five-story triple, steam and hot water; rent about $6,000; 119th St., between Madison and 5th Ave.; must be sold to settle estate. Osceola Market, 212 St. Ann's Av., Bronx.

In the heart of the city, near 34th St. and Lexington Av., 4-story building, 20x100; easily converted into business or other building; will sell below $20,000; quick action. Chas. Warner, Attorney, 206 Broadway.

Three-story, basement, 20 by 100, residence altered for three families; five-room apartments; present rents $1,000; will be $1,400; tenants furnish heat; sacrifice $10,500, mortgage $6,500; vicinity 128th St., near Lenox. Manss, 149 Broadway.

REAL ESTATE WANTED.

HOTEL WANTED.

Hotel man with capital would like to hear from owners of hotel property in Adirondacks, White Mountains or Berkshire Hills on a leasing proposition. O 61 Times.

Wanted to lease or will buy garage in good commercial location; must accommodate 100 to 300 cars. Hall, Room 69, 375 Fulton St., Brooklyn.

OUT-OF-TOWN REAL ESTATE.

Miscellaneous—For Sale or To Let.

RANCH FOR SALE.

Ranch of 2,080 acres, 23 miles from Miles City, Mon., for sale at sacrifice price; properly fenced; modern equipment and in splendid condition; carries 200 head of cattle; clear title. Address Y 172 Times Annex.

BARGAIN IN MARKET PROPERTY, WASHINGTON, D. C.

On one of Washington's busiest thoroughfares and the most thickly settled section of the city, a market, with a frontage of 30 feet by a depth of 100 feet; offered $6,500 a year, rent for a yearly lease; this is a good $60,000 investment. Apply to owner, William C. Murphy, 635 Maryland Av., N. E., Washington, D. C. Write, wire or phone.

OUT-OF-TOWN REAL ESTATE.

Miscellaneous—For Sale or To Let.

BARGAIN IN BUSINESS PROPERTY, WASHINGTON, D. C.
On one of Washington's busiest thoroughfares, a four-story brick building, containing about 20,000 square feet of floor space, easily converted into a "department store," which is much needed in its locality; the building without ground could not be erected today for less than $100,000; if sold at once, $65,000 net. Apply to owner, William C. Murphy, 635 Maryland Av., N. E., Washington, D. C. Write, wire or phone.

FARMS.

Miscellaneous—For Sale or To Let.

Farm to Rent—100 acres of land, good house, stock barn and other outbuildings; rental $125 per annum or $10.42 per month; a good place for poultry, pigs, &c. F. B. Warner, P. O. Box 783, New York City.

SEND FOR OUR FREE, ILLUSTRATED 1920 FARM CATALOGUE. SOULE & KILBY REAL ESTATE CO., BRUNSWICK, MAINE.

SUMMER HOMES—Furnished.

New Jersey.

AT DEAL BEACH.
Two attractive houses, furnished, perfect order; also one at Long Branch, furnace; rent, sell. Robertson, 1300 Vanderbilt.

Summer Homes Wanted—Furnished.

Furnished cottage, detached, 7 or 8 rooms, from June 1 to Oct. 1; fairly modern; nice surroundings; in Sheepshead Bay or vicinity. Davis, 38 East 28th St.

TO LET FOR BUSINESS.

Corner Loft near 23d St., 1st Av., 7,500 feet, $6,000; corner store, &c., near Spring St., sprinklered, 30,000 feet, $20,000, May 1; Broadway loft, light, near Spring St., fireproof, 10,000 feet, $10,000, May 1. Rowantree, 200 5th Av.

LOFT TO SUBLET EQUIPPED WITH COMPLETE DRESS PLANT, 16 MACHINES; IMMEDIATE POSSESSION. 155 WEST 34TH ST., FIRST FLOOR. PHONE GREELEY 3543.

Desirable office space for rent; about 1,200 square feet in a modern, attractive office building, centrally located; possession March 1. Details, apply P. O. Box 247, City Hall Station.

Top, light loft, 20x80, S. E. corner William and Spruce; no heat or elevator; has hand hoist; will put in good order; rent, $1,250; possession 30 days; principals only. George V. McNally, 7 East 42d St.

Business Properties for Rent.
OFFICES, STORES AND LOFTS,
800 Sq. Ft. Upward.
CLARENCE G. MARTENS,
503 5th Av., N. Y. Tel. 9648 Vanderbilt.

37TH ST., 55 WEST—Suitable office and showrooms, no manufacturing; large front room, adjoining hall room; private bath; decorated; ready for occupancy; lease, rent, $1,000 per year. Sittenham, owner.

One loft, 25x110, 24th, near 6th Av.; also two lofts, store and basement, 50x100; White St., west of Broadway; immediate possession. Owner, Greeley 3957.

4-story loft, brick building, 50x100; electric elevator; long lease; possession May 1; 413-415 East 109th St. Louis Abrahams, 2 Chatham Square. Phone Worth 2176.

OFFICES, SHOWROOMS AND STUDIOS, with north skylights, at 30-32 East 20th St.; modern building. JOHN P. PEEL CO., 362 West 23d St.

STORES TO LET
at 143-45 Prince St. and 90-92 University Place; immediate possession.
JOHN P. PEEL CO., 362 West 23d St.

4,000 SQUARE FEET.
Ideal office space, modern office building, midtown section, possession May 1, less than $4 per foot; principals only. D 392 Times.

Lofts to lease, 37 West 19th St., 25x92; elevator, steam heat; immediate possession; light manufacturing. Jacobs & Livingston, 120 Broadway. Rector 2444.

Have several lofts and commercial buildings to lease. Finkelstein Co., 301 Canal St. Canal 4315.

Have several commercial buildings to sell at very attractive prices. Finkelstein Co., 301 Canal St. Tel. Canal 4315.

NOW VACANT, TOP LOFT, LIGHT FROM 2 LARGE SKYLIGHTS & FOUR SIDES; 252-258 WEST 29TH. PHONE SPRING 3671.

Sub-lease office, about 400 sq. feet, corner of 57th St. and B'way, with lease; ready for immediate occupancy. Phone Circle 7152.

Loft, 3,000 square feet; 2 elevators; light, heat, power, free; $3,000; near Broadway and Canal. C 285 Times.

Loft to rent, 25x100, immediate possession, entrances on 14th and 13th Sts., near 5th Av. Call Watkins 9827.

Floor space to rent in modern up to date garage. 205-213 East 47th St. Biltmore Garage.

35th St., corner, 19 Park Ave., light professional suites, two rooms and bath, service. Murray Hill 2365.

2d Av., Near Houston St.—Second loft, 25x90; glass front; suitable doctors, lawyer, school; $2,000. Rowantree, 200 5th Av.

Desirable desk space in modern building, Madison Square district. Telephone Madison Square 9163.

Choice of two desirable offices, furnished, $60 month; immediate occupancy. Suite 905, 15 West 38th St.

Attractively furnished front office to sublease; desk room. 1,416 Broadway, Room 607.

Suite of offices for studio, 14 East 44th. Berman, telephone Harlem 1073.

Loft, 20x100, light manufacturing, East New York section. Telephone Cypress 9227.

FOR RENT—Offices, lofts. Wm. Wilson Renting Co., Plaza 6585. 444 Park.

Garage space for rent; can accommodate 15-20 trucks. Call 605 West 55th St.

Loft to let for light manufacturing. Goldman-Rosenzweig, 34 West 35th St.

Desk room, Hudson Terminals. Loder, 30 Church.

3d Av., 697, near 43d, attractive 2 show window store; any business.

DESK ROOM.
108 PARK AV., ROOM 417.

Desirable deskroom for rent in spacious office. Room 415, 1,170 Broadway.

Greenwich Village—11 Cornelia St., near 4th, 2 floors. 4960 Murray Hill.

BROADWAY STORE, CORNER 66TH ST. George W. Martin, 1,947 B'way, Room 208.

Desk room in newly equipped office; phone and typewriter. Suite 602, 1,545 Broadway.

Brooklyn.

TO LEASE.
55,000 square feet, 5-story and basement, corner, mill construction, sprinkler, heat, near Wallabout Terminal. Walter T. Scott, Bedford Av. Williamsburg 3700.

Long Island.

LONG ISLAND CITY.
5,000 to 100,000 square feet space; early occupancy; or will build to suit.
ROMAN-CALLMAN COMPANY,
Bridge Plaza Bldg. LONG ISLAND CITY.

New Jersey

FACTORY LOFT FOR RENT.
Two floors, 14,000 sq. ft. each; light all four sides; situated Jersey City Heights; fifteen minutes' haul from all trunk lines; easy access to trolleys and H. & M. tubes; steam and electric connections; elevator; building under construction; occupancy about July 1. T 99 Times Annex.

Wanted for Business Purposes.

BEST & CO.,
5th Av. at 35th St.,
require at once
about 2,500 square feet net for the manufacturing of boys' clothing in the district bounded by 34th St., 7th Av. to 42d St., 9th Av. Supply full particulars by letter to Philip Le Boutillier, or Tel. Greeley 1234, Extension 193.

BEST & CO.,
5th Av. at 35th St.,
require now or before May 1 10,000 square feet of merchandise storage space in the district from 30th St. to 40th St., inclusive; sprinkler building preferred, with elevator for truck.
Address by mail, Philip Le Boutillier, or phone Greeley 1234, Extension 193.

Office wanted immediately or May 1 for branch Western publisher; 300 to 400 square feet; Broadway below Chambers St. or Madison Square to 42d St.; would share divided room; high-class co-tenant only. W 503 Times Downtown.

Lofts and Buildings—Have a number of responsible clients waiting for space. Quick action after receipt of particulars by mail or telephone. Finkelstein Co., 301 Canal St. Telephone Canal 4315.

BUILDING OR LARGE LOFT, ANYWHERE, 25 TO 50x100; MUST HAVE ELEVATOR; IMMEDIATE ACTION NECESSARY. HENRY L. NIELSEN, OFFICES 154 NASSAU ST. BEEKMAN 9110.

Store and basement or store with rear building, or entire building about 25x100 ft., between 14th and 59th Sts., 3d to 8th Av.; long lease desired. I. Gaynor, 2,875 Broadway. Cathedral 7220.

Wanted—Office or loft space, occupancy May 1; 500 to 1,500 sq. ft.; below Chambers St. preferred; modern building; import and export. Tel. Worth 2698.

Office, downtown, for consulting engineer, 200 or 1,000 square feet, from May 1 or earlier; sublease acceptable. Room 1212, 140 Nassau. Beekman 9289.

Loft Wanted,
about 25x100, for photo-engraving; good light essential; location, between 10th and 42d Sts. Kitab Engraving Co., 576 Franklin.

TO LET FOR BUSINESS.

Wanted for Business Purposes.

Quick action on lofts or retail stores. Send particulars to Finkelstein Co., 301 Canal St. Telephone Canal 4315.

Office, about 300 sq. feet, available May 1, located between 18th and 33d Sts. Phone Madison Square 8132.

Architect wants 1,000 to 1,200 sq. ft., good light, for office and drafting room. C 263 Times.

Will pay bonus for information leading to rental of office located within the financial district. David Reisfeld, 56 Pine St.

Wanted—To rent 3 light private offices in suite with lawyers; about 700 square feet; from May 1. B 488 Times Downtown.

Want to lease first or second floors, about 3,000 sq. ft., not over $2,400. Madison Square 8279.

Wanted—1,200 feet office space, Pennsylvania Station district. Telephone Cortlandt 3735.

APARTMENTS TO LET.

Furnished—East Side.

4TH AV. HOTEL (corner 4th Av. and 29th)—Apartments 2 sunny rooms and bath, costly furnished, parquet floors, full hotel service; one block from subway; $21 to $25 week.

30TH (Corner Lexington Av., 163)—Apartment hotel, exclusively for women; corner suite, 2 rooms, bath, beautifully furnished; $30 weekly up. Hotel Rutledge.

50S—2-5 ROOMS,
furnished, unfurnished; charmingly decorated. Plaza 410.

54TH ST., 38 WEST—Second floor suite; lease until October or yearly.

55TH, 28 EAST—Three unusually large sunny rooms, bath and kitchenette, attractively furnished; immediate possession; lease until October; no elevator; $200. Telephone or call 3 to 6, Plaza 654.

56TH ST. (578 MADISON AV.)—ARTISTICALLY FURNISHED TWO ROOMS, BATH, KITCHENETTE. CALL 1-5:30. WAHL.

57TH ST., 13 EAST—Entire first floor non-elevator apartment, consisting of two rooms, electric, kitchenette, bath; handsomely furnished; $300 a month; best references required. Plaza 7417.

60TH, 44 EAST—Attractive, large, sunny, furnishings made by Sloane, new; lease now to October or longer; $275.

66TH, 139 EAST—Attractively furnished six-room, 3-bath apartment; March 1 to Oct. 1; $350 per month. Mrs. Ingram.

93D ST. (Corner Madison Av.) Apartments—Beautifully furnished corner suite, 2 rooms, bath, $50 per room up. Hotel Ashton.

APARTMENTS AT HOTEL ASHTON,
MADISON AV. (s. w. cor. 93d St.)—Newly decorated apartments, one room and bath, $50 up; two rooms, bath, $75 up; hotel service; extraordinary value; block from Park; restaurant. Telephone Lenox 272.

GRAMERCY PARK, 42—Attractive 2-room suite with bath. Information Columbus 3534.

GRAMERCY PARK, SIX ROOMS.
Studio, duplex, charming garden. Plaza 6891.

MRS. WILSON'S
HOME RENTING COMPANY,
TEL. PLAZA 6585. 444 PARK AV.
EXCLUSIVE APARTMENTS.
FURNISHED. UNFURNISHED.

PARK AV. (58)—Gorgeous seven rooms, two baths; $450. Phone Bryant 7993.

Furnished—West Side.

11TH ST., 31 WEST (Apt. 21)—Beautifully furnished four-room apartment; large studio, living room, two bedrooms, kitchen, bath; Oriental rugs; grand piano; lease to Oct. 1, responsible party, $300 a month.

11TH ST., 56 WEST—Completely furnished apartment three rooms and bath; lease until Oct. 1; $175 per month; references required.

34TH, 140 WEST—Artistic 4 rooms, outside; three bachelors or family. Daniels.

45TH, 341 WEST—New elevator building; cleanliness; furnishings unequaled; 1-2-3 rooms, bath; tiled kitchens, kitchenettes; no questionable applicants; highest references; $60-$125 monthly upward. Tel. Bryant 6255.

50TH ST., WEST (near 5th Av.)—Bachelor apartments, 2 rooms and bath, $150; also single room and bath, $85; building newly remodeled; handsomely furnished; exceptional valet service; breakfast if desired; milk, eggs, butter, jams and honey from own farm; immediate possession; additional apartments now under construction will be ready Oct. 1; leases now being made. Phone 4602 Circle, or write P 300 Times.

50TH ST., 18 WEST—Handsomely decorated apartment in 5th Av. section; living room, bedroom, kitchenette and bath, $225 per month; lease to Oct. 1, 1920. Charles A. Forcey, 185 Madison Av. Telephone Murray Hill 3416.

50'S (Near 5th Av.)—Apartment two rooms, kitchenette, bath; handsomely furnished; $140 month. Elberson, 25 West 42d St.

51ST—Apartment seven rooms, two baths; piano; $225. Elberson, 25 West 42d St.

52D ST., 35 WEST—Furnished apartments, two large rooms and bath and three large rooms and bath and kitchenette; attractively furnished. Phone Circle 336.

56TH, 27 WEST—For rent, immediately until Oct. 1 or longer, at $700 monthly during Winter months and $500 monthly during Summer months, my exquisite apartment, completely furnished, consisting of four tremendous rooms and bath. Circle 925.

56TH, 34 WEST—Two rooms, bath, handsomely furnished; suitable two bachelors; room service, light included in rent; $140.

56TH, 208 WEST (Hotel Thorndyke)—Two rooms, bath; special weekly rate; full hotel service.

57TH ST., 52 WEST—2 rooms, kitchenette, bath and foyer; completely furnished; exceptionally attractive; $250 month. Mr. House, Circle 3089, between 10 and 12 A. M.

57TH, 340 WEST (The Clintonia)—Modern elevator apartment, newly furnished; hotel service; 2-3 rooms and bath; $50 per room up; restaurant. Tel. Columbus 134.

69TH, 245 WEST (The New West End)—Two and three room apartments, bath, kitchenette; $85-$110; references required.

70'S—Apartment (floor) three rooms, kitchen, bath; $175. Elberson, 25 West 42d St.

70TH, 10 WEST—Bachelor apartment, 2 or 3 rooms, bath; elegantly furnished; exclusive house; breakfast optional.

72D ST. (West End Av.)—Two rooms, bath, kitchenette, foyer; $200-$225; exquisitely furnished. Schley, 200 5th Av.

73D ST., 126 WEST (Hotel Nobleton)—Several beautifully furnished two-room suites, with bath; moderate weekly and monthly rates; suites $125 monthly and up.

75TH, 6 WEST—Furnished 2 rooms, bath, kitchenette; non-elevator apt; bachelor couple; $175 monthly. Supt. or Reynolds.

80'S (WEST)—Sublet seven rooms, elegant building, $80, to purchaser of beautiful furnishings $1,600. Pierre, 220 West 42d.

80'S, WEST—Apartment six rooms, two baths; handsomely furnished; grand piano; $225 month. Elberson, 25 West 42d St.

80TH, 225 WEST—Exceptional corner apartment, 6 rooms, 2 baths. 3 South.

81ST, 117 WEST—Well furnished two rooms, bath and kitchen; entire floor for six months, $150 monthly. Ruggles.

84TH (Broadway)—Large, modern apartment house, 8th floor; reading room, bedroom, bath, white kitchen, all outside; charming home for those seeking something just right; responsible party only; $225. Vanderbilt 1630.

84TH, 18 WEST—Large front parlor; $65 per month; quiet, refined house.

88TH ST., 42 WEST—2 rooms, bath, kitchenette, 2d floor, front; elevator, dumbwaiter; exclusive neighborhood. Supt., premises.

89TH ST., 305 WEST—Exclusive house, beautiful parlor floor, three rooms, bath, kitchenette, $150; second floor, bath, kitchenette, $125.

90'S—Apartment five rooms, bath, piano; $175 month. Elberson, 25 West 42d St.

90'S (West End)—Six rooms; new furnishings; $200 to October. Columbus 3974.

92D ST., 308 WEST—Two-three exceptionally large and beautiful rooms, bath and kitchenette; excellently furnished; steam heat, electric light, elevator, maid service; unusual house; $250-$300.

95TH, 7 WEST—Choice suite two rooms, dressing room, bath; private residence.

98TH ST., 203 WEST—Beautifully furnished apartment in modern apartment house; contains living room, bedroom, complete kitchen, bathroom, 3 large closets; to sublet to Oct. 1, at $170 per month; may be seen from 11 A. M. to 6 P. M.

105TH, 320 WEST—Two and 3 rooms, bath, kitchenette; elegantly furnished.

110TH, 527 WEST—Handsome living room, 2 chambers, bath; light housekeeping; $175.

113TH, 517 WEST—Lease to October, four rooms, bath; attractively furnished; complete; kitchen, linen, silver; $175. Apt. 54.

115TH, 604 WEST—Apartment, four elegantly furnished rooms, two bedrooms; elevator building, between Broadway and Riverside, to sublet at once. Write for appointment. Apt. 5C.

116TH, 438 WEST—A beautiful two-room, kitchenette; ideal location; well furnished; immediate occupancy. Gillette, phone Cathedral 7550.

140TH ST., WEST (off Riverside Drive)—Handsomely furnished apartment; 6 rooms with 2 baths; all outside, sunny rooms; lease expiring October, 1921, will be turned over to party who purchases the furniture outright; owner going abroad March 1; rent $1,350 a year; will sell furniture for less than it cost 3 years ago.

140'S—Apartment five rooms, bath; very attractive; $135. Elberson, 25 West 42d St.

APARTMENT—We positively have your ideal furnished apartment; lists submitted. Call or phone. Pierre & Golden, 220 West 42d. Phone Bryant 343 or 2361.

APARTMENT HUNTING UNNECESSARY—Personally inspected. Consult Mrs. Dingleman, Renting Specialist, 122 West 72d. Columbus 836.

Apartment renting specialists; first-class furnished apartments; avoid searching. Telephone Cathedral 5825.

APARTMENTS TO LET.

Furnished—West Side.

APARTMENT SPECIALIST ($175 upward)—Wickliffe Gray, 289 West 73d. Col. 3974.

Beautifully located corner apartment from March 1, Riverside Drive, two large rooms, alcove and bath, artistically furnished; private telephone, gas, lights, heat; $250 month; seen by appointment only. Riverside 3330.

CENTRAL PARK, 418 WEST—Luxurious 3-room suite. Apt. 83. Riverside 4164.

CLAREMONT AV., 195 (125th)—Desirable front apartment, six rooms, bath, elevator. Apt. 26. Superintendent.

FAMILY leaving town will rent apartment of five rooms, furnished, in best part of Washington Heights, at a sacrifice. Apply Kempe & Co., 250 West 87th St. Telephone 5610 Schuyler.

FURNISHED APT., 6 rooms, light, west side. Phone mornings, 317 Riverside.

GREENWICH VILLAGE—Beautifully furnished 3 rooms, large living room, bedroom, kitchen, bathroom; all modern improvements; large open fireplace; Italian garden; rent for six months. Call Mr. Anthony, Spring 8347.

HIGH-CLASS FURNISHED APARTMENTS to rent for 3 months or longer.
SLAWSON & HOBBS, 162 WEST 72D ST.

HOUSEKEEPER, working; entire charge high-class furnished room house; no children; gilt-edge references required. 132 West 86th St.

LEASES ARE NOT REQUIRED,
BUT
REFERENCES ARE.
Apartments consisting of from 2 to 5 rooms and bath, with or without kitchens, completely furnished, including all hotel service, from $100 monthly.
305 TO 311 WEST 98TH ST.
HOTEL SCHUYLER ARMS.

RIVERSIDE DRIVE, 790 (157th)—Luxuriously, completely furnished, or unfurnished, apartment, 7 rooms, 2 baths; 11th floor; overlooking Hudson; will sell costly furnishings; lease Oct. 1921; immediate possession. Telephone Canal 943.

RIVERSIDE (103d Subway)—Eight rooms, three baths; handsomely furnished; bargain. Columbus 3974.

Sublet 5 light rooms, river and Broadway exposure; elegant building to cash purchaser of complete furnishings; reasonable price; no bonus, but highest references required. Phone Audubon 3230, Apt. 54.

WEST END AV., 902 (Near 104th)—Large, attractively furnished room, dressing room; twin beds; electricity.

WEST END, 619—Beautiful unusual apartment, 2 rooms (kitchenette), five windows. Freeman.

Unfurnished—East Side.

5TH AV.-PARK AV.
New buildings; possession October; 3 to 20 rooms. Plans and information, STANLEY S. WOOLLEY & CO., 665 5th Av. Plaza 374.

35TH ST. (corner 19 Park Av.)—Attractive two rooms and bath apartments; good service. Murray Hill 2365.

49TH, 156 EAST—Parlor floor and basement; modern; suitable doctor; $300 monthly.

61ST, 127 EAST—2 rooms, bath, kitchenette; $1,200. Particulars Vanderbilt 1450.

81ST ST., 31 WEST—To lease, doctor's suite, two fine, light offices with electric light, hall service and all conveniences; rent $1,200; possession. Apply on premises or to Buck Construction Co., 10 East 43d St.

82D ST., 17 EAST (Near 5th)—2, 3, 4, 5 rooms, bath; newly decorated; fireplaces; $85 to $350; furnished or unfurnished; immediate occupancy. Lenox 5817.

93D ST. (Corner Madison Av.)—Apartment hotel; beautiful new corner suite, 2 rooms and bath, $50 per month up. Hotel Ashton.

IRVING PLACE, 78—Front apartment, 2 rooms, kitchenette and bath; $1,500 per year. Phone 3045 Gramercy.

Unfurnished—West Side.

70S, WEST—Apartment, 2 rooms, kitchenette, bath; $115. Elberson, 25 West 42d St.

80TH, 319 WEST—Two-room suite with bath and kitchenette; now ready for occupancy. Apply on premises.

86TH, 132 WEST—Entire floor, two rooms, bath; ideal for physician; reference.

91ST, 20 WEST—Sublet, 2 large rooms, bath, kitchenette; southern exposure; modern improvements; side light; paneled walls; $1,300.

93D ST., 317 WEST—Five rooms for lease. Apply 2D.

94TH ST., 104 WEST—Beautiful three-room apartment; open grates; most attractive bath, Dutch border; parquet floors; fan in living room; large kitchen; high gas range; connected for telephone; 15 minutes anywhere.

100TH, 310 WEST—Beautiful entire floor, three rooms, kitchenette; steam, parquet, electric; view Hudson, Drive; $200; lease; exceptional.

107TH ST., 307 WEST—Magnificent three rooms, near Riverside Drive; agent on premises.

163D ST., 544 WEST—Five-room apartment; all improvements; $75 a month.

170TH—Apartment five rooms, bath; sell lease, furniture, $1,100; rent $70 month (bargain). Elberson, 25 West 42d St.

FORT WASHINGTON AV., 454 (181st)—Six rooms, $150; immediate possession. Cortlandt 3661.

RIVERSIDE DRIVE, 790—Exceptional opportunity to obtain an apartment in this building; possession at once; 8 rooms, 2 baths, 1 lavatory; overlooking Hudson; block from Broadway subway, bus; strictly high-class fireproof building; to small refined American family; must be seen to be appreciated. Odell, Audubon 5400.

SMALL apartment; immediate possession; $40 monthly. L 486 Times Downtown.

ST. NICHOLAS AV., 871—Two large, sunny rooms and bath; modern, steam heat, electricity, hardwood floors; sublet $70. Apartment 2B.

575 WEST POINT VIEW APARTMENT, RIVERSIDE DRIVE, CORNER 135TH. Newly decorated 7-room apartment. Most attractive corner on Drive. $175 monthly; immediate occupancy. Morningside 2780 or on premises.

WEST END AV., 878 (103d)—Unusually attractive modern warm double rooms, beautiful baths, kitchenette, large closets; furnished, unfurnished.

WEST END AV., 672—3 rooms, bath, kitchenette, ground floor, $1,800; 2 rooms, top floor, $900 to $1,200; all improvements; maid service.

583 WEST END AV.
New apartments in exclusive house; two and three rooms, 20 by 22; open fireplaces, kitchenettes; $1,400 to $2,200; ready.

WEST END AV., 867—Two rooms, bath, entire ground floor, just redecorated; fireplace; $85. Phone Lenox 5817.

Unfurnished—Brooklyn.

TO LET—5 rooms and bath, steam heat, electricity, hot water, new Mitchel parquetry, new lincrusta and grass wall paper, new white enamel paint; $70; last two landlords and bank reference required. Davis, 592 Tompkins Av., near Jefferson Av., or phone Astoria 79, before 9:30 A. M.

APARTMENTS WANTED.

Furnished.

Furnished apartment wanted, west side; refined couple desire to sublet for three months from owner who will appreciate careful tenant, luxurious elevator apartment, four rooms and kitchenette, completely furnished; best references; location preferably West End Av. section, 72d St. to 110th; write full details. R 548 Times Downtown.

Young couple desire small, completely furnished apartment; short term; desirable locality; rent neighborhood $100; references; give full particulars. F 258 Times.

Brother, sister, in business, desire two furnished rooms, bath, kitchenette, modern, between West 70th and 110th Sts.; not over $100. Phone Schuyler 5590. Dexter.

AN EXCLUSIVE CLIENTELE
for high-class furnished apartments. Mrs. Dingleman, 129 West 72d St. Columbus 836.

Furnished five-room apartment; state location and rental; reference. C 275 Times.

Unfurnished.

BONUS OF $50 FOR 5 OR MORE ROOMS; WEST SIDE; RENT $1,300 OR LESS. L 582 TIMES DOWNTOWN.

Wanted, unfurnished apartment; bonus $15; couple desires 3-4 rooms. Cohen, 31 West 112th St. Phone University 5806.

Bonus for six rooms, elevator, between 72d and 116th, west side; three adults. Phone Apt. 8A, 1320 Academy.

Couple want three-room apartment; $40-45; liberal bonus. E 297 Times.

FURNISHED ROOMS.

East Side.

30TH (Cor. Lexington Av., 163)—Exclusively for women; $10 weekly and up; room with use of bath, $14 weekly up; room with private bath, $18 weekly up; cozy, sunny, comfortable; telephone. Hotel Rutledge.

47TH, 31 EAST (Opposite Ritz-Carlton)—Large room, all conveniences, for gentleman.

West Side.

47TH, 41 WEST—Parlor and bedroom combined; all conveniences; $30. Telephone 3858 Bryant.

58TH ST., 37 WEST—Small rooms; convenient location; references.

69TH, 143 WEST—Beautiful two-room suite, second apartment; business gentleman; references.

69TH ST., 72 WEST—Large front room, next bath, electricity, phone. Ross.

70TH ST., 28 WEST—Large, attractive room, private bath, electricity; gentleman; references. $18.

71ST ST., 37 WEST.
Newly converted, modern, furnished 1-3 rooms, bath; steam, electricity; maid service.

FURNISHED ROOMS.

West Side.

71ST, 251 WEST—Double sunny room, top floor; running water; every convenience.

72D, 314 WEST—Exceptionally elegant parlor, dressing room, bath; electricity; kitchenette privileges.

73D ST., WEST (Near Park)—Spacious front room, refined home; exceptional accommodations; superior table; references. Columbus 1831.

75TH, 126 WEST—Unusually attractive new front apartment, 2 rooms, kitchenette, bath; 1 flight; completely furnished; gas range, linen; $175 monthly; long, short lease.

75TH, 127 WEST—Very attractive large room with private bath.

75TH, 143 WEST—Large back parlor; twin beds; private bath; kitchenette.

78TH, 112 WEST—Attractive large room; running water. Telephone Schuyler 4003.

79TH, 118 WEST—Two large, sumptuously furnished rooms; singly or en suite; $85 and $100.

80'S—Large sunny bedroom, fireplace, lavatory. Broadway corner; high class. 8724 Schuyler.

80'S—Beautiful parlor suite; high-class; light kitchen privileges given. 6724 Schuyler.

82D, (450 WEST END—1 south)—Elegantly furnished room, running water; high-class apartment; permanent gentlemen. Schuyler 5605.

85TH, 101 WEST (Apartment 5)—Second floor, high-class house; gentlemen; references.

88TH ST., 132 WEST—Handsomely furnished room with bath; also front room with running water; good service; reference.

88TH, 329 WEST—Large, elegantly furnished, in private house; $100 month. Schuyler 6982.

88TH, 204 WEST—Attractive room; business man or woman; $15. Schuyler 4562.

90TH, 12 WEST—Two connecting rooms, with private bath; beautifully furnished; private house.

91ST, WEST—Delightful room, suitable two; private bath; kitchenette privilege. Riverside 885.

107TH, 235 WEST—Attractive suite; gentlemen or business couple; reference. Apt. 5.

109TH, 312 WEST — Beautifully furnished rooms; southern exposure; adjoining park; near Drive; references. Academy 4562, 1252, Apt. 1R east.

112TH, 542 WEST—Large room, private bath; refined home; gentlemen. Apt. 8C.

118TH, 621 WEST—Private house; large, well furnished room; private bath; $18.

126TH, 56 WEST—Gentleman will find comfort with elegance; subway, minute; references.

143D, 561 WEST (Apt. 55)—Nicely furnished; electricity; running hot and cold water; corner Broadway.

169TH, 600 WEST, (Broadway corner, Apt. 31)—Handsome double room; splendid heat.

190TH, 607 WEST—Two nicely furnished; half block Broadway subway. Apt. 4B.

AMTERDAM AV., 716 (Hardware Store)—Bedroom and parlor for gentlemen, $10 weekly.

CENTRAL PARK WEST—In high-class apartment house, furnished room with private bath; $65 monthly. G 274 Times.

Pleasant family, outside, sun exposure; gentleman; near Broadway subway. F 271 Times.

MADISON SQ. Vicinity—Large room, all conveniences; young man (25) will share with well-educated, congenial young man; sincere friendship essential. C 279 Times.

RIVERSIDE DRIVE, 321 (104th)—One or more rooms, bath; kitchenette privileges; parquet; open fireplaces; every comfort; steam heat.

RIVERSIDE DRIVE, 530 (126th)—A home with private family; every modern convenience; $10. Apt. 3B.

Two rooms in suite and other room; beautifully furnished private house; convenient to all transportation. John, Riverside 4206.

WASHINGTON HEIGHTS—Large front room and alcove, running water, electric light, telephone; $12. Write J. E., 3,525 B'way.

Very desirable front parlor; private house; use bath; lease; $85. Schuyler 6137.

UNFURNISHED ROOMS.

87TH—Elegant front parlor, suitable physician or bachelor; use of waiting room; in physician's home; lease. Schuyler 6137.

162D, 565 WEST (Apt. 18, Audubon 577)—Two rooms; elevator; private family.

ROOMS WANTED.

Furnished.

Gentleman desires comfortable home-like room with running water or private bath, preferably west side; please give particulars. N 114 Times.

Gentleman desires comfortable room, private family; state full particulars. F 242 Times.

Desire accommodation in unpretentious but refined home. Particulars, "Journalist," F 280 Times.

Young woman, social worker, desires room near surface line or bus; first floor or elevator, state rate. E 296 Times.

Gentleman desires a room in private family between 85th and 116th; state amount. F 260 Times.

Young man, Jewish, desires neat room in refined home. C 270 Times.

By business couple, Central Park vicinity; state price. E 304 Times.

Young lady student wishes reasonable room with refined people. C 262 Times.

Unfurnished.

Young couple, French and Spanish teachers, desires suite of two light unfurnished rooms, permanent, between West 50th and 80th Sts., about. Telephone Zabala, Vanderbilt 2347.

BOARDERS WANTED.

East Side.

30TH (Corner Lexington Av., 163)—Rooms, with meals, $18 weekly up; good home cooking; hotel service, elevator, telephone; for women exclusively. Hotel Rutledge.

63TH, 227 EAST—Large room for two gentlemen only; Irish preferred.

MADISON AV, 213 (38th)—Attractive rooms; excellent table. Phone Murray Hill 7786.

West Side.

54TH ST., 38 WEST—Large room; excellent table board; single room; gentleman.

54TH ST., 54 WEST—Large room; private bath; references.

72D, 147 WEST—Large front room, private bath; southern exposure.

85TH, 130 WEST—Medium-sized room; all accommodations; home cooking; table guests.

102D, 305 WEST—Large front room, private bath, private Christian American family.

108TH ST., 329 WEST—Beautiful, large room with private bath, elevator, private phone; Austrian cooking; only permanent guest considered.

CLAREMONT AV., 189 (Apt. 23)—Attractive, sunny front room for gentleman appreciating home; excellent table; terms $25.

279 WEST END AV., (COR. 73D ST.)
THE WILLIAM HENRY.
Exclusive private hotel overlooking river and Schwab mansion; rooms or suites with private bath; excellent table.

THE EVELYN LODGE.
Charmingly Attractive Winter Residence,
20 Min. Downtown Manhattan,
Elegantly Furnished; Excellent Cuisine;
Parlors, Comforts, Cleanliness.
Weekly $18 Up; Capacity 75; Booklet.
11 Years Under One Management.
71 Central Av., St. George, S. I.

BOARD WANTED.

Permanent board on west side by family of 3 adults accustomed to refined surroundings; private family preferred; references; give terms, full information. Mauretania, T 354 Times.

Room and board; private family; elderly Christian gentleman. L 475 Times Downtown.

Business man wants board and room below 86th, West. N 115 Times.

COUNTRY BOARD.

New Jersey.

South Orange (The Carlton, 151 Scotland Road)—Pleasant, sunny rooms; open fireplaces; strictly home cooking; 4 minutes to Lackawanna. Phone 265 South Orange.

SITUATION WANTED—Female.

ACCOUNTANT—Books opened, closed, balanced, audited, disentangled, posted for firms without bookkeepers; Federal and State tax returns prepared. Edna Brown, Pennsylvania 885.

ASSISTANT BOOKKEEPER—Four years' experience; salary $22. E 270 Times.

BOOKKEEPER, thoroughly experienced in double entry system, also rapid typist; salary $30; interview appreciated. J 307 Times.

BOOKKEEPER, expert; over 10 years' experience; capable taking complete charge; check credits, manage office; $40. J 281 Times.

BOOKKEEPER, office manager, cashier, commercial, hotel experience, controlling accounts, financial statements; Gentile; $35. H 489 Times Downtown.

BOOKKEEPER, accountant, secretary, expert; modern methods; managerial experience; $40. D 382 Times.

BOOKKEEPER, high school graduate, beginner; $15; reference. Hershman, 211 East 105th.

BOOKKEEPER, assistant (22), thoroughly experienced, high school graduate. J 308 Times.

BOOKKEEPER, double entry, capable assuming full responsibility; highest references. J 203 Times.

BOOKKEEPER-TYPIST; double entry, balance; 5 years' experience. L 549 Times Downtown.

BOOKKEEPER, experienced double entry, trial balances; $25. J 305 Times.

COOK, CHAMBERMAID, WAITRESS—Mother and daughter, American, desire position together; good cook; best reference. N 118 Times.

COMPANION, Englishwoman, refined, capable, educated; housekeeper where maid kept; companion to lady; chaperon; highest references. Stuyvesant 6544.

DICTAPHONE OPERATOR, 2 years' experience; salary $22. O 79 Times.

EXECUTIVE position of trust desired by one whose credentials are the highest and whose experience covers every branch of the sales end of a manufacturing business; qualified to fill a position requiring tact, good judgment and ability to get the best from subordinates through harmony and co-operation; salary not less than $5,000 yearly, with prospects for advancement; reasons for wanting to change from present position of executive secretary to the president of a large company will be given in person. H 472 Times Downtown.

EXECUTIVE—REAL ESTATE.
Young woman of broad experience and genuine ability desires to get in touch with real estate office or trust company offering worth-while opportunity; college, legal training; have bought, sold and managed New York City real estate; particularly familiar with suburban transactions. L 580 Times Downtown.

HOUSEKEEPER or COMPANION to LADY. Refined young married woman, thoroughly experienced in housekeeping, offers to take full charge of household or otherwise attend to domestic matters in exchange for board and pleasant rooms for herself and husband, who is in city all day; no salary wanted. Y 211 Times Annex.

HOUSEWORKER—Capable young colored woman; half time, mornings; chamberwork or studio cleaning; preferably no Sundays; reference. Audubon 2120. Apt. 38.

HOUSEWORKER, capable, reliable, with good reference, seeks position with two adults. By letter, J. N., 507 Amsterdam Av.

LADIES' MAIDS—Three young Norwegian girls, going to California, offer services as ladies' maids or nurses to children for whole or part of fare; travel together or separate. For particulars, Academy 4380.

LADY'S MAID, French, competent, wants position as maid, or for children over 6 years; best references; $60. C 255 Times.

MIMEOGRAPH operator, stencil cutter, dermotype; thoroughly experienced; best references. J 309 Times.

SEAMSTRESS—Children's clothes, lingeries, house gowns, remodeling. Write W., 1,773 Amsterdam Av.

SECRETARY - CORRESPONDENT — Young American stenographer desires secretarial position; interested sales work; seven years' experience; references; $30. R 549 Times Downtown.

SECRETARY-STENOGRAPHER, high school graduate; 2 years' experience; understands Polish, German; small office; $25. Miss B., 201 West 120th.

SECRETARY, part time, no stenography. Apartment 903, 240 Riverside Drive. River 7696.

SECRETARY, stenographer, 4 years' experience; high school graduate; $30. R., Riverside 4260.

SECRETARY-STENOGRAPHER, six years' experience; executive ability; $28. L 560 Times Downtown.

SECRETARY-STENOGRAPHER desires position requiring executive ability; $35. L 559 Times Downtown.

STENOGRAPHER—Young lady, executive of New York office large manufacturing plant; salary $25; highest reference. F 252 Times.

STENOGRAPHER—Young lady, recent high school graduate, knowledge bookkeeping, desires position with responsible concern; have had some experience; highest credentials. L 485 Times Downtown.

STENOGRAPHER, high school graduate, experienced, possessing a knowledge of French, is available immediately; $22. L 587 Times Downtown.

STENOGRAPHER-SECRETARY, 5 years' experience, efficient, initiative, conscientious; best references; $28. L. Fewes, 48 Pinehurst Av., City.

STENOGRAPHER - SECRETARY, experienced; high school graduate; American; Christian; $30-$35. M. Andersen, 1,206 Park Av., Hoboken, N. J.

STENOGRAPHER, executive, thorough business experience, wants responsible position. G 449 Times Downtown.

STENOGRAPHER, 8 years' experience, high school graduate, desires position reliable house; references. E 303 Times.

STENOGRAPHER, expert, with initiative, responsibility, seeks executive position. R 557 Times Downtown.

STENOGRAPHER, competent, reliable, five years' experience; assume responsibility. F 279 Times.

STENOGRAPHER, college education, advertising and general experience; serve busy executive. Klein, 330 West 51st St., City.

STENOGRAPHER, thoroughly experienced commercial, technical; $30-$35; references. W 501 Times Downtown.

STENOGRAPHER, experienced, competent, dependable, accurate, neat; salary $25. C 990 Times Harlem.

STENOGRAPHER, exceptional, 6 years' experience secretarial; efficient, refined; $27. N 111 Times.

STENOGRAPHER, expert; part time; work at home; best references. K 277 Times.

TYPIST, experienced on cutting mimeograph stencils; references furnished; small office preferred; salary $23. F 269 Times.

YOUNG LADY, refined, wishes position as companion to lady. L 551 Times Downtown.

YOUNG WOMAN, refined, light colored, half time position; reference with first-class people. A. Bromley, 145 West 138th.

YOUNG WOMAN, college graduate, teaching and office experience, desires position of supervisory or executive nature. D 343 Times.

YOUNG WOMAN—Work requiring intelligence, adaptability, knowledge bookkeeping; $25. C 272 Times.

YOUNG WOMAN, adaptable, knowledge bookkeeping; growing firm preferred; $25. C 271 Times.

Employment Agencies.

SHEPHERD'S AGENCY.—Help by month, week, or day. 107 W. 133d St. Morn. 6916.

SITUATIONS WANTED—Male.

ACCOUNTANT, office manager and correspondent age 37 years, Christian, with present employer 15 years but desires opening where there is a future; give certified public accountants as references; salary $3,000. C 254 Times.

ACCOUNTANT—Books systematized, audited, closed; tax specialist; arrangements firms without bookkeepers; corporation, partpartnership accounting; reasonable. Greene, 297E Hudson Terminal Building. Telephone Cortlandt 447.

ACCOUNTANT, books opened, closed, audited, tax reports; arrangements firms without bookkeepers; $2.50 weekly; corporations organized. Goldwater, 132 Nassau. Telephone Beekman 7300.

ACCOUNTANT, junior, college graduate, advanced accounting student, competent bookkeeper, desires connection with accountant. L 569 Times Downtown.

ACCOUNTANT, young man, 26, well educated, 9 years' experience, desires important position requiring executive ability. V 332 Times.

ACCOUNTANT-AUDITOR with public accounting experience seeks connection with firm of public accountants, business house; salary $2,400. F 286 Times.

ACCOUNTANT desires to devote few nights weekly to private work; systems installed, monthly audits; rates reasonable. Apt. 4, 3,190 Hull Av., Bronx.

ACCOUNTANT—Books opened, audited, systematized; tax reports; arrangements with firms without bookkeepers; reasonable. G. Baus, 63 5th Av., N. Y.

ACCOUNTANT, 2 years with certified public accountants, desires to make a change. What have you to offer? Apt. 4, 3,190 Hull Av., Bronx.

ACCOUNTANT, Pace graduate, thoroughly experienced bookkeeper, full charge, desires C. P. A. connection. R 546 Times Downtown.

ACCOUNTING STUDENT wishes position with accountant or corporation. L 578 Times Downtown.

ACCOUNTANT—Young man, 26, wants position as junior in public accountant's office. C 286 Times.

ADVERTISING MAN — Young college man, now employed, 4 years in publishing business doing copy and layout work, conducting mail sales campaigns, desires real opportunity with a chance to grow; do not want a JOB. G 280 Times.

ADVERTISING—Able, aggressive, experienced salesman and office man desires connection advertising agency or publishing house. O 80 Times.

ASSISTANT purchasing, secretarial, or executive; young man, 28; twelve years thorough experience. R 492 Times Downtown.

BOOKKEEPER, 26; 10 years' experience, complete set double-entry books, trial balance, financial statement; capable managing office; $30-$35. R 545 Times Downtown.

BOOKKEEPER, 27, thoroughly experienced; closing, adjusting books; financial statements; take complete charge; salary $40. C 979 Times Harlem.

BOOKKEEPER and office manager, ten years' experience, thoroughly capable and efficient, seeks position where ability and results shown are recognized. D 339 Times.

BOOKKEEPER, experienced, seeks permanent connection; salary $40. Post Office Box 244, Brooklyn.

BOOKKEEPER, 18, one year's experience, capable conducting full double-entry set; typist. L 573 Times Downtown.

BOOKKEEPER, Christian, 22, experienced, knowledge double entry bookkeeping, cost accounting; $35. H 485 Times Downtown.

BOOKKEEPER, experienced, 37, seeks position as bookkeeper, office man. C 290 Times.

BOOKKEEPER, 21, experienced, knowledge controlling accounts, typewriting; $24. R 539 Times Downtown.

BOOKKEEPER, 21; 2 years' experience; stenographer; high school graduate. C 267 Times.

BOND MAN, with 8 years' experience, knowing all sides of the game, desires connection with reliable institution. S 521 Times Downtown.

BUSINESS MANAGER AND EXECUTIVE open for position; diplomatic, good personality; thoroughly familiar with administration, accounting, efficiency, and expert systematizer; handle male and female help, branch offices and subsidiary corporations. E 306 Times.

BUTLER-VALET — English; experienced; 5 years present position. Johnson, 320 East 58th. Phone Plaza 7732.

BUTLER—Japanese, first-class cook, butler and house work in private family; city, country. L 572 Times Downtown.

BUYER—Young man, 28, five years' experience, chiefly printing and office supplies; executive. R 493 Times Downtown.

CASHIER, competent; hotel or restaurant; 6 years' experience; best of references and bond; state terms. C 266 Times.

CHAUFFEUR — Gentleman wishes to place his chauffeur, age 33, single; conscientious and reliable; first-class driver and mechanic; operate any car; would be of great service to party traveling Europe; salary $35. Telephone Columbus 7744, mornings, from 9 to 1:30 P. M.

CHAUFFEUR—We have several good men, with from 3 to 9 years' references on last positions; this is not an employment bureau. Society of Professional Auto Engineers, 1,947 Broadway. Tel. Columbus 10276.

CHAUFFEUR, mechanic, married, private family; experienced; drives all high-class cars; references. Davis, 1,330 2d Av. Rhinelander 2859.

CHAUFFEUR-MECHANIC—Former automobile race driver at liberty; expert; 12 years' experience on all makes; private position preferred. E 294 Times.

CHAUFFEUR, mechanic, 27, single, 7 years in last position with private family, careful driver, best references, wishes position; city, country. Meyer, 1,195 3d Av.

CHAUFFEUR-MECHANIC wishes a private position; five years' best of references. Harry Van Zandt, Schuyler 4119.

CHAUFFEUR, eight years' experience; careful driver; good mechanic; private family. Joseph Kondash, Ritz Garage, 213 East 64th.

CHAUFFEUR — Mechanic; private position. Edward Smith, 529 East 88th. Phone Academy 389.

CHAUFFEUR, mechanic, 23; 5 years' experience, 4 cars; private; references. William Bechtoldt, 1,668 3d Av. Lenox 7295.

CHAUFFEUR—Private or commercial; four years' experience. Ennis, 185 West 63d St.

CHAUFFEUR—Skillful man; careful driver. L. Reilly, 113 East 77th. Rhinelander 4752.

CREDIT MAN—Experienced credit man and office manager, 15 years' experience in wholesale millinery line, desires to make connection with reputable firm; best of references. L 547 Times Downtown.

CREDIT AND COLLECTION MAN, now employed, desires to change; highest reference. E 311 Times.

DIRECTOR, institutional, experienced executive; college graduate, desires institutional connection. C 229 Times.

DRAFTSMAN and machine designer desires additional work; 20 years' experience in general engineering and machine design. Edward D. Roberts, 48 East 41st St.

ELECTRICAL ENGINEER, experienced in drafting, designing and research, wants part time work. E., Box 11, 1,335 3d Av.

EMPLOYMENT PERSONNEL.
Manager, over six years' experience in labor, welfare, personnel and employment work with large organizations; at present employed. C 212 Times.

EXECUTIVE POSITION—Young man, married, has been with present concern six years and for several years secretary and assistant general manager, wishes to make change; aggressive, tactful, and progressive, with initiative; has had extensive practical experience office systematizing and organization, accounting, purchasing, exporting, domestic and export sales and traffic, factory routine and management; can build up organization for new concern. Address L 584 Times Downtown.

GARDENER, age 32, married, wishes position; agricultural and horticultural experience; A1 references. R. H. Simmons, 11 Beech St., East Port Chester, Conn.

GENTLEMAN, 54, educated, retired from hotel business, perfect health, good presence, address and executive ability, speaks French, German, Spanish, desires occupation; willing to travel or take position abroad. E. M., Room 620, 108 West 43d St.

GUIDE — Japanese interpreter, experienced, desires position as guide for people taking pleasure or business trip to Orient. Plaza 9314.

MANAGER,
moving picture, desires position, 8 years' experience; A1 reference; investment if necessary. D 395 Times.

MAN, 37, experienced purchasing, disbursing, administrative and executive work, warehousing, receiving, shipping, desires position March 1; ex-Captain Q. M. C. Y 192 Times Annex.

OFFICE MAN—Well educated ex-service man, correspondent, complete mastery of English language; can be used in secretarial capacity; typist; accurate at figures; unquestioned credentials; ability and initiative; salary commensurate with living expenses in New York; willing to leave town. J 303 Times.

OFFICE MANAGER,
thoroughly experienced, able executive, excellent correspondent, Christian, capable of filling responsible position, desires opening where ability, character and thoroughness are essential. O 73 Times.

PHOTOGRAPHER—Young man, skilled in all lines, capable manager of studio or of printing, developing, &c.; energetic and resourceful. L 495 Times Downtown.

PUBLICITY MAN
seeks position; now on metropolitan daily; know the ropes. N 106 Times.

PRINTING ESTIMATOR—Young man, 34, wishes to connect with reliable advertising or printing concern. R 543 Times Downtown.

PRODUCTION MANAGER, experienced, open for immediate engagement; co-ordination with costs a specialty; best credentials. Y 189 Times Annex.

SALESMAN experienced in hardware and toy specialties is open for 5 months' engagement with responsible firm; familiar with extreme South or Middle West territory. C 265 Times.

SALESMAN, experienced, wishes to represent manufacturer of ladies', boys' and novelties fancy goods line; States or Canada; drawing account against commissions. O 77 Times.

SALESMAN, experienced, highly recommended, open for reliable connection. Producer, C 231 Times.

SALESMAN wishes to connect with reliable house to sell inside. Al. Levine, 595 West 178th.

SALESMAN, expert on any line, desires connection with manufacturer to represent him in metropolitan district. N 109 Times.

SALESMAN, men's and boys' clothing, desires position; best of references. E. 385 Times.

SALESMAN desires to handle staple line; commission, drawing account basis. E 302 Times.

SALESMAN, persistent plugger; specialty or advertising. Harry Grieve, 849 Hoe Av.

SALESMAN—Young man of ability; can sell anything. F 259 Times.

SECRETARY, refined young man, high school graduate, good correspondent, will travel if necessary; highest credentials. O 70 Times.

SHIPPING CLERK, export and domestic, with 10 years' experience, knowledge of customs regulations and bookings of freight for export, &c., seeks position with concern where ability and faithful service will be appreciated. C 277 Times.

STENOGRAPHER, English, 26; knowledge of Spanish translation. Kelly, 289 14th St., Brooklyn.

STENOGRAPHER—Assistant bookkeeper, familiar produce commission; age 40; wages $25. L 585 Times Downtown.

TUTOR—College man available for engagement. C 261 Times.

TRAFFIC MANAGER, seven years' experience, conversant all phases and details, claim expert, desires connection. R 486 Times Downtown.

TRAFFIC MAN, 32, 12 years' experience handling tariffs, rates, claims, routings, correspondence, &c. D 387 Times.

TYPIST and all-around office assistant, 25, steady, reliable, with initiative, desires position. N 102 Times.

YOUNG MAN, 22, college educated, desires connection with mercantile or manufacturing organization with advancement and future for an energetic, ambitious and adaptable worker; excellent references. E 300 Times.

YOUNG MAN, college graduate, South American, speaking French, Spanish and English, traveled extensively, desires position with large banking or commercial house where chance of advancement is large. E 283 Times.

YOUNG MAN, 21, two years college, experienced hosiery and underwear, now employed, desires change for smaller house to wait on trade, &c.; industrious, neat appearance; excellent references. C 280 Times.

SITUATIONS WANTED—Male.

YOUNG MAN, present student Columbia, desires position as junior accountant, follow-up man or general clerical work; five years' actual business experience. Address Box 109, Hartley Hall, Columbia University.

YOUNG MAN, 22, general engineering education, 3 years engineering colleges, 1 year practical work, chemically inclined, desires position with manufacturing concern. L 206 Times.

YOUNG MAN, 23, college graduate, with 9 months' experience in large export-import house, desires change, preferably with coffee broker or roaster; familiar with coffee imports; present employed; references. F 282 Times.

YOUNG MAN, living ideals, ability, ambition, dynamic energy, constructive mentality, professional and business experience, seeks association where above can be capitalized. C 284 Times.

YOUNG MAN, 24 years, knowledge of stenography and bookkeeping, wishes position with opportunity for advancement. L 491 Times Downtown.

YOUNG MAN, 27, personality and neat appearance, seeks position with reliable house, where conscientious work will warrant advancement. W 498 Times Downtown.

YOUNG MAN, 19, 3 years' office experience, desires position with advancement; knowledge typewriting; unquestionable references. C 282 Times.

YOUNG MAN, 21, desires position with progressive concern offering chance for advancement. E. Irwin, 280 10th St., Brooklyn.

YOUNG MAN desires position; collector in the Bronx preferred; cash security if required. A. A., 2,128 Watson Av., Bronx.

YOUNG MAN, 23, junior executive, experienced in world's largest hotel, seeks good situation. E 272 Times.

YOUNG MAN, experienced dry goods shipping, desires position. T 722 Times Downtown.

YOUNG MAN, 20, business experience, desires position offering opportunity. C 281 Times.

YOUNG MAN, stenographer, seeks opportunity; sales ability. Wildstein, 546 Clermont Parkway, Bronx.

YOUNG MAN, 23, three years' experience controlling, purchasing and sales ledger books. H 484 Times Downtown.

YOUNG MAN, 18, wishes any position with a future; has two years' office experience. O 81 Times.

YOUNG MAN, 24, married employed, wishes position with future. O 87 Times.

YOUNG MAN, 28, experienced stock, dresses, desires position. T 723 Times Downtown.

YOUNG MAN, 23, export traffic experience, desires position. W 499 Times Downtown.

YOUNG MAN, 23, experienced, desires position, silk house preferred. D 385 Times.

YOUNG MAN in office, 18, college education; neat. R 524 Times Downtown.

HELP WANTED—Female.

ADJUSTERS.

SOME HIGH SCHOOL TRAINING NEEDED TO QUALIFY YOU FOR THESE POSITIONS, BUT OTHER EXPERIENCE NOT NECESSARY.

A GIRL WITH A GOOD EDUCATION WILL FIND THIS WORK IN OUR CORRESPONDENCE DIVISION INTERESTING. INITIAL PAY GOOD AND ADVANCEMENT RAPID.

CALL OR WRITE.

THE CHARLES WILLIAM STORES,
25 WASHINGTON STREET,
BROOKLYN, NEW YORK.

ARTIST wanted; expert at batik; no others need apply; excellent opportunity. Javan Studios, 309 5th Av.

ASSISTANT BOOKKEEPER—Christian concern; permanent position for right party; state age, experience and salary desired. D 365 Times.

ASSISTANT BOOKKEEPER; must use adding machine and typewriter; $22 to start; advancement. F 235 Times.

ATTENDANT in dispensary; hours, 12:30 to 5:30; $6 weekly. Call 233 East 57th.

BILL CLERK in office of Hoboken manufacturers; resident of Jersey preferred. T. P., 411 Times Downtown.

BILLING CLERK,
familiar with Remington typewriting machine. E. De Grandmont, 20 West 37th St.

BOOKKEEPER, ASSISTANT, wanted by Christian cotton yarn firm; one who can take double entry, trial balance; good salary to start, depends on ability; steady position; congenial working quarters; hours, 9 to 5:30 daily, 1 P. M. Saturday. Call H. A. James & Co., 131 East 23d St.

BOOKKEEPERS.
ABRAHAM & STRAUS, INC.,
FULTON ST., BROOKLYN,
REQUIRE THE SERVICES OF SEVERAL BOOKKEEPERS WHO HAVE HAD DEPARTMENT STORE EXPERIENCE; GOOD OPPORTUNITY; LIBERAL SALARY.
APPLY AT THE EMPLOYMENT OFFICE ANY TIME DURING THE DAY.

BOOKKEEPER-STENOGRAPHER - TYPIST.
Competent, reliable person to take charge importer's office; permanent position; good future; references required; salary $35; full particulars. F 273 Times.

BOOKKEEPER'S ASSISTANT, with working knowledge of stenography and typewriting; pleasant environment, excellent compensation, and good opportunity offered to a young woman who has a sense of obligation to her duties. Write Louis C. Pedlar, Inc., 95 Madison Av.

BOOKKEEPER, experienced, accurate and conscientious worker, for large concern. Apply 9 to 1 P. M., Rockhill & Vietor, 22 Cliff St., New York. Ask for Mr. Feinbaum. Take subway to Fulton St. and Broadway, walk down to Cliff St.

BOOKKEEPER, TYPIST, TAKE FULL CHARGE OF OFFICE; ONE FAMILIAR WITH DETAIL OF SMALL MFG. CONCERN; STATE EXPERIENCE, SALARY EXPECTED. BOX 4, 1619 ST. JAMES BUILDING.

BOOKKEEPER,
TAKE ENTIRE CHARGE OF OFFICE; TRIAL BALANCE, CONTROLLING ACCOUNTS, MONTHLY STATEMENTS; RESPONSIBLE POSITION; SALARY $40 TO $50. S. 523 TIMES DOWNTOWN.

BOOKKEEPER, COMPETENT, WHO HAS HAD EXPERIENCE IN POSTING CUSTOMERS' LEDGER AND HANDLING CASH BOOK. J. W., 84 N. Y. TIMES BROOKLYN.

BOOKKEEPER—Experienced bank operator on Burroughs bookkeeping machine for downtown trust company; liberal salary paid for exceptional ability; reply by letter, giving age and experience, Room 31, 7 Pine St.

BOOKKEEPER, young lady, who can take complete charge of double entry set of books; give full particulars, stating age, experience, salary expected. S 500 Times Downtown.

BOOKKEEPER-STENOGRAPHER TO TAKE FULL CHARGE; APPLY BY MAIL, STATING EXPERIENCE AND SALARY TO START. LEVIN KNITTING MILLS, 198 CANAL ST.

BOOKKEEPER, with knowledge of typewriting; good chance for advancement; stating age, experience and salary desired. Address Competent, Box 43, Long Island City.

BOOKKEEPER - STENOGRAPHER for a Brooklyn hotel; $25 per week. Apply, between 12:30 and 1:30 P. M., at Standish Arms, 169 Columbia Heights, Brooklyn; take Interborough subway, get off at Clark St.

BOOKKEEPER wanted in law office; good surroundings; opportunity for advancement. Apply Room 1107, 50 Pine St., New York City.

BOOKKEEPER,
dress house experience preferred; controlling account; state experience and salary expected. P. M., 309 Cable Building.

BOOKKEEPER, assistant, experienced; unusual rapid advancement for one proving capable; state age and salary. F. M., 676 Times Downtown.

BOOKKEEPER, FIRST-CLASS, ASSISTANT; STATE SALARY, REFERENCES, EXPERIENCE. B. F., 489 TIMES DOWNTOWN.

BOOKKEEPER
on sales ledger; must be thoroughly experienced on checking remittances. Sharp Bros., 546 Broadway.

BOOKKEEPER'S ASSISTANT to take charge of stock records and assist on books, experienced. Call Amalgamated Tire Stores Corp., 1,934 Broadway.

HELP WANTED—Female.

BOOKKEEPER, good knowledge of stenography; some one alert and interested in advancement; Christian firm. R 509 Times Downtown.

BOOKKEEPER
in payroll department; only experienced in this capacity need apply. Sherr Bros., 546 Broadway.

BOOKKEEPER and stenographer; good wages and chance for advancement. Freeman & McNaught, 48 East 34th St., one flight up.

BOOKKEEPER—American woman as clerk and assistant bookkeeper with prominent law firm; state age, experience, salary, and references. W 504 Times Downtown.

BOOKKEEPER, experienced, capable of taking full charge of books. Feldman Bros., 215 Grand St.

BOOKKEEPER take full charge set double entry books; state age, experience, salary; Christian firm. T 789 Times Downtown.

BOOKKEEPER, stenographer, double entry; good salary; steady position. Room 412, 366 Broadway.

BOOKKEEPER, thoroughly experienced, to take full charge of office; state salary and experience. J 310 Times.

BOOKKEEPER AND STENOGRAPHER by large importers of vegetable oils; good salary for right party, age 23-25. N 104 Times.

BOOKKEEPER and stenographer; must be experienced; steady position. 911 Broadway.

BOOKKEEPER, experienced in printing, charge of orders, &c.; reference; salary to start. L 578 Times Downtown.

BOOKKEEPER, experienced, in retail millinery establishment. Jonas, 2 West 57th St.

BUYER for women's dresses and skirts; leading department store in Greater New York requires a buyer for women's dresses and skirts; must be experienced in big popular business; applications confidential. Write T. U., 209 Cable Building.

CAKE CUTTER wanted; hours 12 to 6. Apply before 11, Mary Elizabeth, 392 5th Av. Greeley 1371.

CANDY GIRL, who lives in the neighborhood. Apply Palace Confectionery, 3,830 Broadway.

CASHIER.

STERN BROTHERS,
WEST 42D ST.,
have a vacancy for a cashier experienced in putting up payrolls; a good position with prospect for advancement to one who can qualify. Apply Superintendent's Office, 6th floor, or by letter.

CASHIERS.

A number of intelligent young women, of good appearance, to work as cashiers in the Childs restaurants.
APPLY EMPLOYMENT DEPARTMENT,
270 6TH AV.,
between 8 and 10 A. M.

CASHIER, experienced, for restaurant high-class city hotel; permanent position; good pay. Whitney, 250 West 54th.

CLERICAL WORKER—Must be accurate and good penman. Apply Q. R. S., Music Roll Co., 518 West 55th St., 8th floor.

CLERKS.

In an organization as young and large as this the opportunities to advance are exceptional.
You can begin as
INDEXERS,
FILERS,
PRICERS,
GENERAL CLERKS.
Minimum Pay
$13 Per Week.
Rapid advancement assured.
Applicants must be over 16 years of age.
Call or write,
THE CHARLES WILLIAM STORES,
25 Washington St.,
Brooklyn, N. Y.

CLERKS—Motion picture corporation desires two intelligent girls for clerical work in accounting department; must be accurate and quick at figures and have good handwriting; one year's high schooling essential; state experience, education, age and salary expected in reply. F 264 Times.

CLERKS—Refined young ladies; some business experience preferred; good hours, pleasant office; chance for advancement. Apply or write Room 129, 135 William St.

COMPTOMETER OPERATOR, EXPERIENCED MULTIPLICATION AND ADDITION, MUST WRITE CLEAR HAND, TO ASSISTANT BOOKKEEPER; WAGES $25. E. JOSEPH, INC., WASHINGTON MARKET, CORNER WASHINGTON AND FULTON STS.

CORRESPONDENT, experienced, competent to dictate, write and answer all forms of business correspondence; the opportunity for advancement is unlimited. Phone for appointment Franklin 2224, Extension 7.

CULINARY EXPERT.

A large restaurant concern desires the services of a woman thoroughly familiar with the culinary art, a cake specialist as well as a practical expert at making soups and general cooking.
Splendid opportunity and liberal salary for one who is confident, aggressive and artful; state experience and give references.
C. F., 500 TIMES DOWNTOWN.

DESIGNERS, textile, with originality wanted; good wages to those who can qualify. F 244 Times.

DICTAPHONE OPERATOR wanted; neat; knowledge stenography; good chance for advancement. Apply E. B. Leaf Co., 50 Church St., Room 1581.

DICTAPHONE OPERATOR, rapid, accurate transcriber; pleasant office; steady employment. McGraw-Hill Co., 10th Av. and 36th St.; apply 10 A. M.-4 P. M., 12th floor.

DICTAPHONE OPERATOR — Experienced. Apply Westinghouse Electric & Manufacturing Co., 467 10th Av.

ELLIOTT-FISHER OPERATOR on bookkeeping machine in Christian firm. Write, stating salary desired and experience, T 837 Times.

ENTRY CLERK for a rapidly growing business under direction of auditor; must be refined and industrious girl over 16 years; salary to start $15 per week; office on crosstown Vanderbilt and Park Av. trolley, Lexington and Myrtle Av. elevated. B 736 Times Downtown.

FILER—EXPERIENCED.

A woman familiar with Amberg files to take charge of a force of file clerks; an exceptional opportunity to establish yourself in a fast-growing business, where merit will be rewarded; state age, experience and salary expected. F. E., 138 Times.

FILING CLERK in law office; state salary desired. L 583 Times Downtown.

FOOD CHECKER, experienced preferred; superior person; hours 12 to 8:30. Apply before noon, Mary Elizabeth, 392 5th Av.

FORELADY—We have an opening for a young lady to become forelady in our portfolio department; must start posting cards until we move into our new building. Call after 9 A. M., Wise & Co., 56 West 46th St.

FRENCH AND ENGLISH STENOGRAPHER able to take French dictation; permanent position; salary $30. E. De Grandmont, 20 West 37th St.

GIRL, small, wanted in large advertising agency; one who is familiar with operating a mimeograph. Apply J. Walter Thompson Co., 244 Madison Av., New York City.

GIRL, beginner, by large insurance company; excellent opportunity. Call Personnel Department, 10th floor, 115 Broadway.

GIRL, 15-17, to make herself useful in Christian law office; salary $12. Room 1014, 15 William St.

GIRL, 15-18 years; stock and apprentice; congenial surroundings; permanent position. Revillon Freres, 26 West 35th St.

GIRL wanted to pack novelties; interesting work; 8-hour day, ½ day Saturday. Inquire 21 East 22d St., Room 816.

GIRLS or women to address envelopes. American Coal Journal, 117 Chambers St.

GIRLS or women to fold circulars. American Coal Journal, 117 Chambers St.

HELP WANTED—Female.

GIRLS,
WOMEN,
OF SPECIAL
INTEREST
TO THOSE
LIVING
IN BROOKLYN.
OUR BUILDINGS
ARE LOCATED
THREE MINUTES'
WALK
FROM SANDS STREET
STATION,
AT BROOKLYN BRIDGE.
EASILY ACCESSIBLE
FROM ALL
PARTS OF BROOKLYN.
VACANCIES NOW FOR
ORDER SELECTORS,
STOCK PEOPLE,
WRAPPERS,
EXAMINERS.
IF YOU HAVE TRIED
FACTORY WORK
AND DO NOT LIKE IT,
IF YOU ARE
A BEGINNER,
OR IF
YOU ARE EXPERIENCED,
WE CAN PLACE
YOU
IN INTERESTING WORK
IN OUR
GENERAL MERCHANDISE
DEPARTMENT,
MINIMUM PAY $13 PER WEEK;
RAPID ADVANCEMENT
ASSURED;
PERMANENT POSITION.
CALL AT ONCE.
THE CHARLES
WILLIAM STORES,
25 WASHINGTON
STREET,
BROOKLYN,
N. Y.

GIRLS,
16 AND 17 YEARS,
FOR POSITIONS AS
TRAFFIC CLERKS,
OFFERING CONSIDERABLE OPPORTUNITY FOR ADVANCEMENT.
WESTERN UNION,
24 WALKER ST.,
ROOM 1702,
NEAR CANAL AND BROADWAY.
DAILY, INCLUDING SATURDAY,
9 A. M. TO 4 P. M.
WEDNESDAY AND FRIDAY,
9 A. M. TO 9 P. M.

GIRLS AS TYPISTS.

GIRLS, AGE 17 AND OVER, WANTED AS TYPISTS; PERMANENT POSITIONS; LARGE FINANCIAL INSTITUTION; HOURS 9 TO 4:30; SATURDAY HALF HOLIDAY; LUNCHEON SERVED FREE; OPPORTUNITY TO STUDY STENOGRAPHY AND OPERATION OF DICTAPHONE WITHOUT EXPENSE; SALARY $12. CALL AFTER 9 A. M., ROOM 5030, METROPOLITAN LIFE BUILDING, 4TH AV. AND 23D ST., NEW YORK CITY.

GIRLS.

$15 A WEEK TO START.
$850 TO $1,500 A YEAR.

EXPERIENCE NOT NECESSARY.
PERMANENT EMPLOYMENT.
REFINED ASSOCIATES.
INTERESTING WORK.

APPLY WEEK DAYS 9 A. M. TO 8 P. M., SUNDAY 12 M. TO 4 P. M.

1,158 BROADWAY, MANHATTAN.
453 E. TREMONT AV., BRONX.
81 WILLOUGHBY ST., BROOKLYN.

OR TELEPHONE MADISON SQUARE 12000.

GIRLS AS CLERKS.

GIRLS, AGE 17 AND OVER, WANTED AS CLERKS; PERMANENT POSITIONS, LARGE FINANCIAL INSTITUTION; HOURS 9 TO 4:30; SATURDAY HALF HOLIDAY; LUNCHEON SERVED FREE; OPPORTUNITY TO STUDY TYPEWRITING, STENOGRAPHY AND DICTAPHONE WITHOUT EXPENSE; SALARY TO START $12.00; CALL AFTER 9 A. M. ROOM 5030 METROPOLITAN LIFE BUILDING, 4TH AV. & 23D ST., NEW YORK.

GIRLS.
$15 A WEEK
TO START.
$850 TO $1,500 A YEAR.

FASCINATING WORK.
REFINED ASSOCIATES.
PERMANENT EMPLOYMENT;
EXPERIENCE NOT NECESSARY.

Apply Sunday, 12 to 4 P. M.
Week days, 9 A. M. to 8 P. M.

1,158 Broadway, Manhattan.
453 E. Tremont Av., Bronx.
81 Willoughby St., Brooklyn.

GIRLS.

Graduates from school will find desirable positions in office of a large business house where a thorough knowledge of business will be gained, with an excellent prospect for the future; hours 8:30 to 5:30; half day Saturday.

BELLAS HESS & CO.,

Corner Washington and Morton Sts.

GIRLS AS OFFICE ASSISTANTS; PUBLISHING HOUSE HAS EXCELLENT OPPORTUNITY FOR GIRLS INTERESTED IN DEVELOPING GOOD, PERMANENT POSITIONS IN PLEASANT SURROUNDINGS AND CONGENIAL CLERICAL WORK; HOURS 9 TO 5, HALF DAY SATURDAY; PAY $55 PER MONTH WITH BONUS, STARTING IMMEDIATELY; OPPORTUNITY FOR ADVANCEMENT. T 346 TIMES.

GIRLS TO ASSIST IN STOCK DEPARTMENT LARGE MERCANTILE CONCERN; STEADY POSITION WITH EXCEPTIONAL CHANCES FOR ADVANCEMENT. CAMPBELL, METZGER & JACOBSON, 8 EAST 22D.

GIRL, bright, for general office work, filing, &c.; must have good education; one having knowledge of typewriting preferred; answer in own writing, stating experience, if any, and salary wanted. T 329 Times.

HELP WANTED—Female.

GIRLS OVER 16

by manufacturer near Williamsburgh Bridge, Brooklyn; simple office duties; experience unnecessary; splendid opportunity for a bright and willing worker.

ADDRESS T. S., 209 CABLE BLDG.

HAIRDRESSING PARLOR.
ABRAHAM & STRAUS, INC.,
FULTON ST., BROOKLYN,

REQUIRES SEVERAL HAIRDRESSERS; ONLY THOSE WHO HAVE HAD EXPERIENCE IN FIRST CLASS ESTABLISHMENTS WILL BE CONSIDERED. CALL ANY TIME DURING THE DAY AT THE EMPLOYMENT OFFICE.

HIGH SCHOOL GRADUATE,

no experience necessary, for clerical work in small and interesting department; good advancement. Apply Western Union, 24 Walker St., Room 1702, near Canal and Broadway.

HOUSEWORKER wanted, for steady place and good wages in small refined family; very short distance from New York. For particulars telephone Col. 7163.

HOUSEWORKER, girl, white, for small family; general housework; good references. Apartment 31, 523 West 112th St. Telephone Cathedral 7474.

HOUSEWORKER, light; assistant to semi-invalid. Horton, 2,430 University Av. Fordham 1955.

JUNIOR CLERK wanted by large manufacturing concern; salary to start, $15 per week, with chance for advancement; state age, nationality, and references. L. O., 1356 Times Bronx.

LADIES' MAID wanted for theatre, one willing to travel when necessary; English girl preferred; references required. Write D. M., Box 30, Room 1201, 220 West 42d St.

LADIES—Le Bon Ton is placing representatives all sections to take subscriptions and appoint agents; good commissions. Call or write. 65 West 36th.

LEDGER CLERK.
Young lady with experience on instalment ledgers preferred; permanent position with good prospects; state experience and salary expected. T 367 Times.

MAIL CLERK, experienced; large publishing house has opening for two experienced clerks on incoming mail; salary to start $18; hours 9 to 5:30 P. M., and 5:30 P. M. to 12 o'clock midnight; state age, experience and telephone number. F 847 Times Annex.

MANICURISTS.
ABRAHAM & STRAUS, INC.,
FULTON ST., BROOKLYN,

REQUIRE SEVERAL MANICURISTS FOR THEIR BEAUTY SALON. APPLY AT THE EMPLOYMENT OFFICE ANY TIME DURING THE DAY.

MILLINERY TRIMMER, DESIGNER; OUT OF TOWN. H. & E. & S. MEYERS, 15 WEST 38TH.

MODEL, SIZE 38,
for manufacturing fur house.
Steady position.
Good salary.
FRIEDMAN HERSKOVITZ,
115 WEST 27TH ST.

MOTHER'S HELPER, middle-aged; convenient section Mount Vernon; capable of doing regular housework; good salary and comfortable living conditions. Phone Mount Vernon 874, Party M, or Vanderbilt 1200, extension 201, between 9 and 5.

NURSE-GOVERNESS—French or English woman who speaks French, between the ages of 25 and 35, for girl 5 years old; must be experienced in the care and training of children; only personal N. Y. City references considered; essential requirements are good character and disposition; exceptional woman required; salary no object to right woman. Telephone Lenox 844, between 12 and 2, for appointment, or write Mrs. E. Davis, 1,070 Madison Av.

NURSE wanted, preferably English or Scotch, to take care of three children, in one of the suburbs of New York, with view of going to England in May; in answering please give references. S 503 Times Downtown.

NURSE, American or Japanese, to take care of 4 months' old baby; must have city references. Write to Mrs. S. Reich, Ocean Crest Hotel, Beach 62d St., Arverne, L. I.

NURSE, competent, for infant; good home, nice surroundings, good pay to proper party. 395 Fort Washington Av.; Apt. 34.

NURSE—Registered night supervisor; moderate sized hospital; state qualifications, age, salary expected. Box 400, 2,119 3d Av.

NURSE, registered, as superintendent training school Class A hospital, city; state experience. T. A., 709 Times Downtown.

NURSE MAID, white; assist housework, care two-year child; no cooking; sleep in. Apt. 131, 905 West End Av.

NURSE, undergraduate, for night duty. Apply, 10-12, N. Y. Orthopaedic Hospital, 420 East 59th St.

NURSES, graduates; $75 and $80, with room, meals, laundry. Superintendent, Melrose 3285.

NURSE, registered, as night supervisor; $90 monthy. N. B., 771 Times Downtown.

NURSERY GOVERNESS, entire charge 3-year-old girl. Apply at Mrs. Jack Karpen, 250 West 103d St.; Alexandria Hotel.

OFFICE WORKERS.
ABRAHAM & STRAUS, INC.,
FULTON ST., BROOKLYN,
REQUIRE
CLERICAL WORKERS,
COMPTOMETER OPERATOR,
STENOGRAPHERS,
TYPISTS.

EXCELLENT OPPORTUNITY FOR ADVANCEMENT. CALL AT EMPLOYMENT OFFICE ANY TIME DURING THE DAY.

OFFICE ASSISTANT to assist on books; must write a good hand and be good at figures; good opportunity for a bright girl. Apply Sterling Button Co., 8 West 30th.

OFFICE GIRLS, 14 to 16; good chance for advancement to clerical positions. Address P. O. Box 325, City Hall Station, New York.

OFFICE ASSISTANT and typist; accurate at figures; Christian firm. S 517 Times Downtown.

OFFICE WORK—Neat, plain woman, good writer, with knowledge of stenography required. Apply store, 192 West 4th St.

OFFICE ASSISTANT, accurate at figures; knowledge of typewriting. William Epstein Bro., 1,239 Broadway.

OPERATOR, plug board. Call Friday, 9 A. M., International Audit Co., 2 Rector St.

ORDER AND BILL CLERK;
MUST BE GOOD TYPIST,
accurate at figures and thoroughly competent to handle details in order department.
Call Hygila, 160 West 14th.

ORDER CLERK—Good handwriting and office experience necessary. S. Glemby, 12 East 22d St.

PACKERS
ON SILK DRESSES.
SIEGEL LEVY,
45 WEST 25TH.

PAINTERS on celluloid, steady position and good pay to experienced parties with bonus. Langsdorf, 72 Spring St.

POLICY WRITERS, typist, Underwood machine, also policy checker, in large fire insurance agency; state salary and experience. R 530 Times Downtown.

PUBLIC STENOGRAPHER—Splendid proposition in real estate and business exchange; one who can take charge of office preferred. Bryant Business Exchange, 206 West 42d.

SALESLADY, refined, energetic; unusual opportunity; silks; representatives earning $30-$75 weekly; experience unnecessary; short hours. Deluxe, 1,482 Broadway.

SALESLADY at candy counter; hours 12:30 to 8:30. Mary Elizabeth Candy Shop, 302 5th Av.

SALESLADY for infants' shop; one with knowledge of plain sewing. Maison Josef, 8 East 46th St.

SALESLADIES, $3, extra; experience unnecessary. Call Weisbecker, 270 West 125th.

SALESWOMEN.
ABRAHAM & STRAUS, INC.,
FULTON ST., BROOKLYN,

REQUIRE A NUMBER OF SALESWOMEN, BOTH EXPERIENCED AND INEXPERIENCED; LIBERAL SALARY; COMMISSION ON ALL SALES; OPPORTUNITY FOR ADVANCEMENT. APPLY AT EMPLOYMENT OFFICE ANY TIME DURING THE DAY.

SALESWOMEN—Excellent offerings to ladies who who have sold books, or courses in accountancy and bookkeeping; drawing account against commissions. R 595 Times Downtown.

HELP WANTED—Female.

SEAMSTRESS, CHAMBERMAID, English, Scotch; city house; $50. Telephone Riverside 334.

SECRETARY.
A PERMANENT POSITION WITH GOOD SALARY FOR A HIGH-CLASS, THOROUGHLY EXPERIENCED STENOGRAPHER AND TYPIST; MUST HAVE HELD A SECRETARIAL POSITION FOR AT LEAST TWO YEARS; MUST BE A RESIDENT OF BROOKLYN AND OVER 25 YEARS OLD; DO NOT APPLY UNLESS HAVING ALL OF THESE QUALIFICATIONS. CALL FRIDAY OR SATURDAY UNTIL 5:30 P. M., ASK FOR MR. LIVINGSTON, C. LUDWIG BAUMANN & CO., 1,449-1,455 BROADWAY, BROOKLYN.

SECRETARY (PRIVATE),
for engineering and organization work; must be quick and accurate and neat; permanent employment; position must be had by interview only. Apply V. Vivaudou, Inc., 418 West 25th St.

SECRETARY-STENOGRAPHER—Controller's office of large motion picture corporation has splendid opportunity for capable, well educated stenographer willing to prove her worth; must understand financial reports and statements; state experience, education, age and salary expected in reply. F 265 Times.

SEWERS Wanted, good hand, sewers for lingerie and blouses. Apply M. Duverrier, 28 East 74th St.

SHOWROOM YOUNG LADY,
SIZE 16, TO ASSIST IN SELLING AND TAKE CHARGE OF SHOWROOM; PERMANENT POSITION AND EXCELLENT OPPORTUNITY. M. W. HAFT, 104 WEST 27TH ST.

SODA DEPARTMENT.
Abraham & Straus, Inc., Fulton St., Brooklyn, require several soda dispensers and stock women in their soda department. Apply any time during the day at the Employment Office.

STENOGRAPHERS,
ALSO
TYPISTS

NEEDED FOR VACANCIES NOW OPEN IN OUR CORRESPONDENCE DEPARTMENTS. INITIAL PAY IS ABOVE THE AVERAGE. POSITIONS PERMANENT AND LEAD TO ADVANCEMENT.

THE
CHARLES WILLIAM STORES,
25 WASHINGTON STREET,
BROOKLYN, NEW YORK.

STENOGRAPHER.
A FAST-GROWING LONG ISLAND CITY MANUFACTURING COMPANY HAS OPENING FOR A BRIGHT, ENERGETIC AND WILLING WORKER WHO HAS HAD SEVERAL YEARS' STENOGRAPHIC EXPERIENCE; OUR OFFICE IS FIVE MINUTES' RIDE FROM GRAND CENTRAL STATION ON QUEENSBORO SUBWAY. APPLY BY LETTER OR IN PERSON TO

BOYCE VEEDER CORPORATION,
68 HUNTERS POINT AV.,
LONG ISLAND CITY, N. Y.

STENOGRAPHER AND TYPIST.
Permanent position, vicinity Grand Central Terminal, one familiar with automobile industry preferred; must be neat, speedy and punctual; no beginners; state confidentially, age, experience, references and salary desired. T. M., 214 Times.

STENOGRAPHER.
Unusual opportunity for a thoroughly experienced stenographer for large cloak and suit house; must have initiative and be conscientious worker; salary $25 to $30, depending on ability; steady position and advancemnet to right party assured. Call Ritter Bros., 1,333 Broadway.

SWITCHBOARD OPERATOR; will be taught operation of small board, filing, &c.; must be refined and industrious; girl over 16 years; salary to start, $14 per week; office on crosstown Vanderbilt and Park Av. trolley, Lexington and Myrtle Av. elevated. B 187 Times Downtown.

STENOGRAPHER.
ONE GOOD AT FIGURES, CAPABLE AND WILLING WORKER. APPLY BLOUSEMAKERS, 398 5TH AV.

STENOGRAPHERS—Two young ladies about 25 years old; must be experienced and well educated, for permanent positions with large corporation; congenial office surroundings. Apply in person to Mr. Peister, seventh floor, 260 West Broadway.

STENOGRAPHER AND TYPIST.
Touch operator for financial house; state age, experience and salary desired. Address "S. W.," P. O. Box 372, City Hall Station, New York.

STENOGRAPHER with some experience desired by wholesale silk house; splendid chance for a bright and willing young lady. Write, giving age, experience and salary desired, to "Wholesale," Box 399, 1,619 St. James Building.

STENOGRAPHER—Investment house desires to employ the services of a stenographer and typist; good salary to a person possessing interest and method. Address, stating qualifications, Room 16, 42 New St.

STENOGRAPHER AND TYPEWRITER IN OFFICE OF LARGE NATIONAL ADVERTISING CONCERN; GOOD OPPORTUNITY; SALARY $22 TO START; STATE EXPERIENCE. E. H., POST OFFICE 97, MADISON SQUARE.

STENOGRAPHER—We require a thoroughly experienced stenographer for general office work; one accustomed to interviewing people; permanent position; salary $25; advancement up to you; Christian firm. Phone Bryant 1170.

STENOGRAPHER—Ambitious girl, with common sense, for advertising work; must be good typist; excellent opportunity. Apply Mrs. Nelson, Dept. Sales Promotion, Fleischmann Co., 701 Washington St., or phone Watkins 7300.

STENOGRAPHER-SECRETARY—College graduate preferred; $125; stenographer; must be high school graduate; $110. Call, between 9:30 and 11, American Library Association, 31 West 15th St. (temporary address).

STENOGRAPHER and typist wanted in national Jewish institution; only experienced should apply, Sunday morning, 9 to 11, Monday morning 9 to 12, Hebrew Sheltering and Immigrant Aid Society, 229 East Broadway.

STENOGRAPHER, experienced, large export and import house; splendid opportunity; closed Saturday, open Sunday half day; $18-$20. Call after 10, 18 East 41st St., Room 1502.

STENOGRAPHER.
Experienced young lady for Christian automobile concern; state full particulars for consideration. T 297 Times.

STENOGRAPHER and bookkeeper, competent; must have experience and ability; good position in contractor's office for right party. Apply Room 310, 76 Montgomery St., Jersey City.

STENOGRAPHER with knowledge of office routine; bright beginner or one with little experience; resident of Yorkville preferred. Call all day or write Nathan & Daniel, 413 East 91st.

STENOGRAPHER,
experienced young lady, for large tire concern. Call 238 West 58th St.

STENOGRAPHER, experienced, knowledge of office work; high school graduate preferred; $18 to $20. Apply after 9:30, Rice, 87 5th Av.

STENOGRAPHER, expert, dependable and efficient; Christian firm; references required; good salary. Scott & Scott, Inc., 220 West 42d.

STENOGRAPHER wanted in Christian office; a wide vocabulary essential; opportunity for advancement. Apply by letter or in person to American Electric Railway Association, 8 West 40th St., New York City.

STENOGRAPHER, capable of operating Monitor switchboard and making herself generally useful in office of paint factory; salary $20. Arnespe Paint Co., 40 West 99th St.

STENOGRAPHERS WANTED.
Must be willing, obliging and capable; steady position; compensation based on merit.
ROBT. GRAVES CO.,
35TH ST. AND 3D AV., BROOKLYN.

STENOGRAPHER and office assistant; must be competent, reliable and have good personality; Christian firm; $18 or $20. Apply Hy-Art Film Corporation, 18 West 34th St. See Mr. Tracy.

STENOGRAPHER—Bright, efficient girl; permanent broker's office; experience not necessary; $15 per week to start. R. B. Allon, R. 910, 1,476 Broadway.

STENOGRAPHER for Christian real estate office; one with similar experience preferred; state salary and references. D. V., 94 Times.

HELP WANTED—Female.

STENOGRAPHER, by banking institution; Spanish, French translator; give experience, age, and salary expected. T 682 Times Downtown.

STENOGRAPHER, experienced, in export department of large automobile supply house. See Mr. Prendergast, Times Square Auto Supply Co., Broadway and 56th St.

STENOGRAPHER, $90 month, large fire insurance company downtown; lunches at cost; write age, experience. G 470 Times Downtown.

STENOGRAPHER—Large wholesale butter house. Answer by letter only, stating qualifications and salary desired. Lowenfels, 348 Greenwich St.

STENOGRAPHER AND TYPEWRITER; must be experienced; no beginners; one with switchboard experience preferred; salary to start $18. H 488 Times Downtown.

STENOGRAPHER—Young lady to assist in office of large manufacturing company; salary $15 to start; advancement. R 514 Times Downtown.

STENOGRAPHER, about 21, experienced, can secure a good position with an opportunity to become secretary to our manager; publishing house; write, stating age, experience and salary desired. E 307 Times.

STENOGRAPHER and typist for factory office; call personally for interview Friday morning after 10 o'clock. F. O. Pierce Co., 30 Tiffany place, Brooklyn.

STENOGRAPHER—Good opportunity; must be experienced; hours 9 to 5:30; half day Saturday. Apply Golds, Room 712, 366 5th Av.

STENOGRAPHER—By downtown bank; apply, stating age, experience and salary desired. T 684 Times Downtown.

STENOGRAPHER—Thoroughly competent, with knowledge of office detail. Call Hirschberg, Schutz & Co., 29 East 21st.

STENOGRAPHER in wholesale children's coat house; must have experience; neat and accurate. Jacobson, 134 West 37th.

STENOGRAPHER AND TYPIST, experienced, resident buying office. Apply Room 903, 377 Broadway.

STENOGRAPHER-TYPEWRITER wanted in downtown office; position permanent; state salary. L 462 Times Downtown.

STENOGRAPHER. Apply W. A. Case & Son Mfg. Co., Gravesend Av. and Av. 1, Brooklyn, N. Y.

STENOGRAPHER, experienced, age 18-25; salary $20. R. Buge, Jr., 53 Beaver St., third floor.

STENOGRAPHER-TYPIST—Wide-awake, capable, accountancy office. Write Suite 801-803, 1,133 Broadway.

STENOGRAPHER, beginner; hours 9 to 5, Saturdays 1 P. M.; company restaurant. Y 167 Times Annex.

STENOGRAPHER, age 20 to 25; excellent opportunity with reputable manufacturer; state salary desired. T 340 Times.

STENOGRAPHER, for law office; salary $25. F. H. Pease, Room 2822, 120 Broadway.

STENOGRAPHER AND TYPEWRITER wanted; must have at least 2 years' experience. Call Harry Hess & Co., 212 5th Av.

STENOGRAPHER and bookkeeper, experienced; references required; state salary. L 586 Times Downtown.

STENOGRAPHER, beginner, with about one year's experience; salary $15 to $22. Room 212, 366 Broadway.

STENOGRAPHER, department of sculptor. The Gorham Co., 5th Av. and 36th St.

STENOGRAPHER, with knowledge of bookkeeping; exporter. E 309 Times.

STENOGRAPHER—Christian firm; experienced; permanent; $18. T 341 Times.

SWITCHBOARD OPERATOR for piano factory; centrally located; state age, previous experience and salary desired; Christian firm. T 321 Times.

TEACHER OF COOKING—The Educational Alliance desires to engage a teacher for its classes in domestic science for Monday, Tuesday, Wednesday, Thursday and Saturday evenings from 8 to 10 o'clock; remuneration $4 per evening; applicants should be thoroughly familiar with Jewish dietary laws. Apply in writing only to the Administrator, 197 East Broadway.

TELEGRAPH.
LIBERAL WAGES.
A DESIRABLE OCCUPATION
WITH REGULAR INCREASES
TO
YOUNG WOMEN
16 AND 25 YEARS.
APPLY
WESTERN UNION,
256 WEST 125TH ST.,
NEAR 8TH AV.,
BETWEEN 9 A. M. TO 1 P. M.

TELEGRAPH OPERATOR, experienced, with private concern located in New York City. Answer in own handwriting, stating experience, references and salary desired; permanent position to the right party. R 561 Times Downtown.

TELEPHONE OPERATORS
The New York Telephone Company requires several young women to operate pay stations at office buildings and railroad terminals; age 17 to 25; central office experience preferred; salary to start $14 and $15, depending upon experience; rapid advancement. Apply in person or by letter.
Public Telephone Department,
Room 202, 24 Walker St., N. Y. City,
NEW YORK
TELEPHONE COMPANY.

TELEPHONE OPERATOR
to work in large hotel; evening work exclusively; hours 5 to 12 midnight; one with central office experience preferred; salary to start $17; excellent chance for advancement; state reasons for desiring these hours. H 480 Times Downtown.

TELEPHONE OPERATOR, private switchboard, five-trunk line; permanent position; state age, experience, references, salary desired. S 485 Times Downtown.

TELEPHONE OPERATORS, hotel experience preferred. Apply 447 Lexington Av.

TOY SALESWOMAN.
ABRAHAM & STRAUS, INC.,
FULTON ST., BROOKLYN,

Require the services of a woman as head of stock in their toy department; a permanent position with liberal salary. Call at Employment Office any time during the day.

TYPIST,
ALSO ACT AS ASSISTANT TO TELEPHONE OPERATOR IN A RELIABLE CONCERN; STATE AGE, SALARY EXPECTED AND EXPERIENCE; NO AGENCIES. H. L., 216 TIMES.

TYPISTS—Experienced and competent young women for copying manuscripts; also openings for two envelope addressers; rate of pay $3.50 a thousand. McGraw-Hill Co., 10th Av. and 36th St.; apply between 10 A. M. and 4 P. M.

TYPIST—NEAT, ACCURATE, WILLING WORKER; PERMANENT POSITION; UNDERWOOD MACHINE; PLEASANT SURROUNDINGS. HARRIET HUBBARD AYER, 323 EAST 34TH ST.

TYPIST—$18 TO START; RAPID OPERATOR; IN WHOLESALE HOUSE; OPPORTUNITY TO LEARN DICTAPHONE OPERATION. S 519 TIMES DOWNTOWN.

TYPIST, one who is experienced and accurate, for permanent position in large manufacturing office in city. Address, stating age, qualifications, experience and salary wanted, Box Z. X., 200 Cable Building.

TYPIST AND CLERK wanted; two years' experience; congenial office; company restaurant; hours 9 to 5, Saturdays 1 P. M. Y 173 Times Annex.

TYPIST, by an insurance agency; in reply state religion, age, education, and experience, if any, also salary expected. 423 Times, 2 Rector St.

TYPIST—Competent young lady; general office work; opportunity for bright party. Apply Fred R. Hill & Company, Inc., 159 West 27th St.

TYPIST, experienced on Oliver machine to cut stencils and help mail department for brokerage firm; good salary to right party. L 562 Times Downtown.

TYPIST—Young lady in office of large company; light work; state age, salary expected. R 513 Times Downtown.

TYPIST FOR GENERAL OFFICE WORK WANTED; SPLENDID OPPORTUNITY FOR ADVANCEMENT. T 328 TIMES.

TYPISTS, experienced; good chance for advancement. Address P. O. Box 325, City Hall Station, New York.

TYPIST wanted by downtown bank; apply, giving age, experience and salary expected. T 688 Times Downtown.

TYPISTS—Bright beginners considered; pleasant office; good hours; chance for advancement. Room 123, 135 William St.

TYPIST—Experienced; salary $20. Call Rogers & Manson Co., 103 Park Av., Room 406.

HELP WANTED—Female.

TYPIST, $75 month, large fire insurance company downtown; lunches at cost; write age, experience. G 469 Times Downtown.

TYPIST, with knowledge of bookkeeping and general clerical work. Giles Printing Co., 216 West 18th. Phone Chelsea 1706.

TYPISTS, several experienced. Times Square Auto Supply Co., 56th St. and Broadway. See Mr. Moss.

TYPIST, with bookkeeping knowledge. Odaki Trading, 32 Union Square.

TYPIST and Stock Record Clerk—Prominent automobile house; permanent. T 325 Times.

WAITRESS, competent; Irish preferred; reference required. Phone Bronxville 103.

WAITRESS—Three in family; reference required. Call at 20 West 70th St.

WOMAN
of pleasing personality to interview applicants for employment and do other personal work in Williamsburg, Brooklyn, manufacturing plant; one living in that locality preferred; state age, references and salary desired. T. P., 209 Cable Building.

WOMEN, two, wanted in private Christian banking office for filing department. Address, giving age, experience, salary expected and business and personal references, Y. B., P. O. Box 372, City Hall Station, New York.

WOMAN who can take care of time and record sheets and assist foreman in silver shop; references. Dominick & Haff, 547 West 23d.

WOMAN, $12 PER WEEK, FOR LIGHT, PLEASANT WORK IN WHOLESALE HOUSE; NO EXPERIENCE NECESSARY. E 271 TIMES.

WORKING HOUSEKEEPER in small house; 3 adults; must be good cook; call before 12. 314 West 103d.

YOUNG LADY in office of large concern to wait on customers; previous office experience not necessary, but must write legible hand and be accurate at figures; salary $13 to start; advancement. R 515 Times Downtown.

YOUNG LADY, about 18 years of age, good education, American family; must be well recommended; clerical position, office of a manufacturer; experience unnecessary; state salary expected. H 402 Times Downtown.

YOUNG LADY, for clerical work, typewriting; apply by letter only, in own handwriting, stating age, experience and salary expected. G McNamara, Room 1212, Fuller Building.

YOUNG LADY, experienced, refined, alert and tactful, with pleasant and even disposition, to handle switchboard in brokerage office; good opportunity for right party. R 523 Times Downtown.

YOUNG LADY to assist in light bookkeeping; one with knowledge of typing; beginner considered; pleasant surroundings. C. R., 229 Times.

YOUNG LADY for clerical work in advertising department, where accuracy is of prime importance; one with knowledge of stenography preferred. The New York Call, 112 4th Av., City.

YOUNG GIRL, beginner, for general office work, some errands; knowledge of typewriting; publishing house. Call Vanderbilt 4720.

YOUNG LADY, intelligent, educated; office detail, typist; unusual opportunity for advancement offered to the right party. Room 608, 110 West 40th St. 6688 Bryant.

YOUNG LADY capable of taking charge of showroom in dress line. 39 West 32d St., Room 1607.

YOUNG LADY as office assistant; must be good penman, accurate figurer. Weil Brothers, 147 5th Av.

YOUNG LADY to assist dentist; state age and salary expected. T 295 Times.

YOUNG WOMEN.
$65 A MONTH TO START;
ADVANCEMENT TO $125;
OPPORTUNITIES FOR PROMOTION TO EXECUTIVE POSITIONS UP TO $200 A MONTH.
1,158 BROADWAY, 8 A. M. TO 8 P. M.

YOUNG WOMEN
OVER
21 YEARS
can earn good wages delivering telegrams;
$15 PER WEEK GUARANTEED;
short hours; vacations with pay; opportunities for advancement.
WESTERN UNION TEL CO.,
33 PARK PLACE.

YOUNG WOMAN
TELEPHONE OPERATOR
to work in large hotel; day work exclusively; one with central office experience preferred; salary to start $16; excellent chance for advancement. H 481 Times Downtown.

YOUNG WOMEN, not under 18, for filing and clerical positions; experience unnecessary; good opportunity for advancement. Address P. O. Box 325, City Hall Station, New York.

YOUNG WOMAN OR GIRL for small institution, country, assist nurse; highly trained; be generally useful. Box 106, Tenafly, N. J.

YOUNG LADY, office assistant, with knowledge of stenography; must be quick and energetic and accurate at figures; state age, experience, and salary. T 365 Times.

YOUNG WOMAN, refined, with selling ability. Apply in store, 396 5th Av., New York City.

YOUNG WOMEN over 20 years old for clerical positions; opportunity advancement. L 554 Times Downtown.

THINGS YOU WANT
WHEN YOU
ENTER BUSINESS.

Permanent employment. Good pay from the start, with regular and frequent increases.
Annual vacations with full pay.
Liberal sick benefits, medical advice, and pensions without cost to you.
Work and recreation rooms that are large, well ventilated, and comfortably furnished.
Lunchrooms where hot meals are provided at less than cost.

THESE THINGS YOU HAVE WHEN YOU ENTER TELEPHONE OPERATING.

Positions in this occupation are now open to young women and girls over 16, with or without previous telephone experience.

Positions are also open for all night work at extra pay for those who prefer this work.

MAIN EMPLOYMENT OFFICE:
27th St. and Broadway, Manhattan.

BRANCH EMPLOYMENT OFFICES:
58 W. Houston St., Manhattan; 44 Pearl St., Manhattan (11 A. M. to 2 P. M.), 453 E. Tremont Av., Bronx, 9 A. M. to 5 P. M. (except Tuesdays and Fridays, 12 M. to 9 P. M.), and in Brooklyn, 81 Willoughby St. and 1,336 Broadway.

If unable to come to an employment office, telephone Miss Bremer, Madison Square 12000 (free call) for further information.
NEW YORK TELEPHONE COMPANY.

PERMANENT POSITIONS.

EXCELLENT SALARY AT START.
(New Wage Scale)

EXPERIENCE NOT REQUIRED.
VACATIONS WITH FULL PAY.
SICK BENEFITS (FREE).
HOT LUNCHES AT COST.

EXTRA PAY TO THOSE WHO PREFER NIGHT WORK.

EMPLOYMENT OFFICES:

B'WAY & 27TH ST., 8 A.M. TO 8 P.M.
58 W. HOUSTON ST., 9 A.M. TO 5 P.M.
44 PEARL ST., 11 A.M. TO 2 P.M.
453 E. TREMONT AV., BRONX, 9 A.M. TO 5 P.M., except TUESDAY & FRIDAY, 12 M. TO 9 P.M.

TELEPHONE MADISON SQUARE 12000.

NEW YORK TELEPHONE CO.

HELP WANTED—Female.

JOHN DANIELL & SONS,
DRY GOODS HOUSE,
B'WAY, 8TH & 9TH STS., N. Y.,
have permanent positions for sales clerks in the following departments:
LACES,
TRIMMINGS,
RIBBONS,
MUSLIN UNDERWEAR,
HANDKERCHIEFS,
GLOVES,
PICTURES AND FRAMING,
LEATHER GOODS,
ALSO
relief cashiers, auditors, markers, office assistants, and stock clerks. Apply in person or by letter.

A PROFESSION OF
NATIONAL SCOPE.

EVERY LARGE TOWN AND CITY REQUIRES TELEGRAPH OPERATORS.

THE WESTERN UNION SCHOOL FOR AUTOMATIC AND TELEPHONE-TELEGRAPHY PAYS STUDENTS $15 A WEEK DURING TRAINING.

ADVANCEMENT TO $1,200 AND $1,700 PER YEAR TO

YOUNG WOMEN
16 TO 25 YEARS.

WESTERN UNION,
24 WALKER STREET,
ROOM 1702,
NEAR CANAL AND BROADWAY.
DAILY INCLUDING SATURDAY
9 A. M. TO 4 P. M.
WEDNESDAY AND FRIDAY
9 A. M. to 9 P. M.

A REAL OPPORTUNITY
FOR
GIRLS AND YOUNG WOMEN,
17-25 YEARS OF AGE.

WE OFFER ALL THE ADVANTAGES YOU CAN THINK OF, AND

$15 PER WEEK

AS A STARTER, WITH MORE PAY AND GOOD CHANCES OF ADVANCEMENT.

EXPERIENCE OF ANY KIND IS NOT NECESSARY.

COME AND SEE US.

ROOM 530,
24 LISPENARD ST.,
JUST BELOW CANAL.

Instruction.

FILING TAUGHT QUICKLY.
POSITIONS SECURED.
In four weeks we will give you thorough personal instruction in all up-to-date filing systems, indexing, cataloging, &c., and find you a good position; new classes forming. Come in and get acquainted. Remember the name NATIONAL—the progressive Filing School. Call, write, or phone today.
NATIONAL TRAINING SCHOOL
FOR FILING,
125 West 42d St. Phone Bryant 6619.

GOOD ENGLISH PAYS.
Good English, spoken and written, is a basic requirement for business success; most men and women need training in English—sentence building, vocabulary enlargement, report and latter writing. Do you? Write or telephone Cortlandt 1465, for informative booklet, "Your English." Ask also for details of special Evening Class in Business English, now forming. Pace & Pace, 30 Church St., New York.

PUBLIC SPEAKING.
Men and women who can talk effectively to others, singly or in groups, are needed in business. An early evening class in Public Speaking is to be formed at Pace Institute, 30 Church St., New York. Enrollment is limited so that individual constructive criticism and practice may be assured. Write or telephone (Cortlandt 1465) for booklet "Talking to Others," and for further particulars. Pace & Pace, 30 Church St., N. Y.

BE INDEPENDENT—EARN $5,000 YEAR or more as a doctor of chiropractic; day and evening sessions; co-educational; class now forming. Write for Booklet C.
N. Y. COLLEGE OF CHIROPRACTIC,
1,416 Broadway, New York. Bryant 6956.

THE NEW YORK SCHOOL OF SECRETARIES.
Three months' course, individual instruction. Students on probation. Graduates registered.
35 West 42d St. V. M. Wheat, Director.

PRIVATE SECRETARIAL TRAINING,
PRATT SCHOOL, 64 WEST 45TH ST.
Registered by Board of Regents; individual instruction; must be over 16 years old; advanced registration and references required.

THE U. S. SECRETARIAL SCHOOL,
542-544 5th Av. (45th St.), the oldest and preeminently the most successful, prepares for and obtains excellent secretarial positions; catalogue. Prof. Meagher, M. A., Director.

Employment Agencies.

HAMILTON
EMPLOYMENT
SERVICE.

WOMEN'S DIVISION,
MISS FRANCIS IN CHARGE,

6 CHURCH STREET,
N. W. Cor. of Liberty & Church Sts.

A large-scale, high-class personal employment service for office executives, bookkeepers, secretaries, clerical workers, etc.

NO CHARGE UNTIL WE PLACE YOU.

HAMILTON
EMPLOYMENT
SERVICE.

"For the Particular Business Girl."
Standard Commercial Bureau,
Only Office,
185 Madison Av., at 34th St. Miss Shelley.

SECRETARY, college woman..........$35
SECRETARY, advertising experience....$35
SECRETARY, corporation law experience.$30
SECRETARY, advertising $30
SECRETARY, publishing, college........$30
SECRETARIES (two), organization, college $30
DEPARTMENT HEAD $35
STENOGRAPHERS, beginners........$20-$22

BRODY AGENCY,
239 Broadway.
High-grade positions for reliable applicants.
STENOGRAPHERS, legal, unusually fine, $18-$35.
Stenographers most every other line, up to $30.
Bookkeepers and bookkeepers-stenographers, typists, clerks, dictaphone, comptometer, file clerks, switchboard, multigraph, &c.; best salaries ever.
Spanish and French stenographers; excellent salaries.

Free registration.

ESTABLISHED 1897.
GAHAGAN AGENCY, 256 BROADWAY.
F. M. I. KING, Manager.
Stenographers, practically every line, $20-$30; splendid opportunities beginners, $15-$20; bookkeeper, $30; assistant bookkeeper, $20; dictaphone, $25; typists, $16-$22; office assistants, $15-$20.
One trial will satisfy you.
No Registration Fee.

WEAVER EMPLOYMENT SERVICE,
574 5th Av. Near 47th St.
Open every day until 6.

SECRETARIES (steno), $25-$33
TYPISTS AND CLERKS, $15-$22.
Openings for executives also.

BROWN EMPLOYMENT EXCHANGE,
200 BROADWAY, ROOM 507
High school and college graduates or the equivalent.
SECRETARIES, CLERKS,
STENOGRAPHERS, TYPISTS,
SWITCHBOARD, BOOKKEEPERS.

FULTON STENOGRAPHIC AGENCY,
93 Nassau St., 480 Fifth Av.
Stenographers, bookkeepers, typists, file clerks, switchboards; beginners placed at once. Free registration.

STENOGRAPHERS, 23, $18-$25; typists, 15, $15-$18; by Protestant organization; high school. Webber Agency, 1009 Tribune Bldg.

HELP WANTED—Male.

ADDING MACHINE repairmen wanted; comptometer, comptograph, Burroughs, &c. John E. Ransom, 30 Church St., N. Y. Room 101.

ARTIST AND LAYOUT MAN wanted by advertising agency; must have ability to produce booklets, arrange type, &c. Address, in confidence, giving full details, H., 600 Tribune Building.

ARTIST—ADVERTISING LAYOUT MAN; GOOD, RAPID LETTERER; GOOD OPPORTUNITY. THE AMERICAN CLOAK & SUIT REVIEW, 281 5TH AV., 30TH ST.

ASSAYER familiar with assay of gold, silver, and platinum, location in near vicinity of New York City; applicant will state age, experience, training, and salary expected. A. B., 209 Cable Bldg.

ASSISTANT TO SALES MANAGER, energetic young man; fair education; correspondence and details. Address F 275 Times.

AUDITOR, ASSISTANT.
Night work; $75 per month; for hotel. Apply 447 Lexington Av.

HELP WANTED—Male.

ACCOUNTANTS—Senior accountants wanted; qualified men preferred. Arthur Young & Co., 71 Broadway, New York.

ADVERTISEMENT WRITER, under 40, on foremost engineering journal, noted for originality in advertising methods; opportunity for man of practical copy-writing experience to make his own place in a successful, progressive publishing house founded on a fundamental industry. Address, giving practical advertising experience, age and education, M., L 552 Times Downtown.

ADVERTISING.
Prominent advertising agency needs young man about 18 as typist; knowledge of shorthand desirable; good chance for advancement; hours 9 to 5; state age, education, experience, nationality and salary desired to A. T. Y., Box 40, Postal Station F, New York City. Give telephone number.

ADVERTISING SALESMAN.
We have a place on our selling staff for a thoroughly experienced advertising salesman who can show a record as a producer. If you are such a man we offer you the opportunity to make an income limited only by your own efforts and ability to sell advertising space. Drawing account and commission. An ex-service man given preference. Mr. Saul Brown, Advertising Manager, DAILY GARMENT NEWS, 281 5th Av., New York City.

APPRAISERS—Experienced men on buildings; also some for mechanical equipment; give particulars, with salary expected and how soon available. Fletcher-Thompson, Inc., Bridgeport, Conn.

ARTIST—We require the services of a good man for lettering and retouching; congenial working conditions and an opportunity to work on national accounts make this position better than the ordinary; apply between 10 A. M. and 1 P. M., or phone for appointment. Critchfield & Co., Room 1015, Flatiron Bldg.

BILLING CLERK; Elliott-Fisher machine; fine chance for right party; must be accurate and neat; write, stating experience, education and salary expected. T 350 Times.

BILLING CLERK and bookkeeper wanted; large garage. F 257 Times.

BOOKKEEPER-CORRESPONDENT—LARGE DOWNTOWN MANUFACTURING CONCERN HAVE A SPLENDID OPENING IN THEIR ACCOUNTING DEPARTMENT FOR A YOUNG MAN FAMILIAR WITH ADJUSTMENT OF CLAIMS AGAINST VENDORS; MUST BE A GOOD CORRESPONDENT; STATE FULLY PAST EXPERIENCE, AGE, SALARY EXPECTED AND WHEN AVAILABLE. R 565 TIMES DOWNTOWN.

BOOKKEEPER wanted for prominent downtown national bank; must be competent and possess the proper initiative; splendid opportunity for one who is concerned about the future; good salary to start, including bonus, payable every two months. S 520 Times Downtown.

BOOKKEEPER AND CLERK wanted in the office of a large corporation located in a mining town in the Adirondack Mountains a hundred miles north of Albany; population of the town about 300. Reply to J. I. M., Joseph Dixon Crucible Co., Jersey City, N. J.

BOOKKEEPER'S ASSISTANT, knowledge general office work for manufacturing concern; good opportunity for clean cut young man. Apply in writing, stating age, experience, salary, and references. Chesterfield Furniture Co., 401 East 31st.

BOOKBINDER
and general help wanted by the
ROBERT GRAVES CO.
Apply Bush Building, No. 5, 3d Av. and 35th St., Brooklyn.

BOOOKKEEPER, assistant, and stenographer; bright, active young man; permanent position, with advancement; replies must state age, reference and salary. R 538 Times Downtown.

BOOKKEEPER'S stenographer for a Brooklyn hotel; $25 per week. Apply between 12:30 and 1:30 P. M., at Standish Arms, 169 Columbia Heights, Brooklyn. Take Interborough Subway, get off at Clark St.

BOOKKEEPER,
first-class, experienced, for ladies' silk underwear factory; good opportunity for right party. B. X., 716 Times Harlem.

BOOKKEEPER'S ASSISTANT, experienced, with concern offering unusual advancement; state age and salary. M. F., 678 Times Downtown.

BOOKKEEPER, assistant in a wholesale house; must be accurate. B 777 Times Downtown.

BOOKKEEPER, knowledge of Wall Street accounting necessary; state salary. O 65 Times.

BOOKKEEPER, experienced, in retail millinery establishment. Jonas, 2 West 57th St.

BOOKKEEPER, experienced. N 822 Times Annex.

BUYER OF MEN'S FURNISHINGS.

S. S. PLAUT & CO.,
NEWARK, NEW JERSEY,

require the services of a buyer for their men's shops; applications are invited from men who have had thorough experience in buying men's and boys' furnishings for representative stores; an excellent opportunity for the right man; write full qualifications, including references.

BUYER
JEWELRY LEATHER GOODS,
NOVELTIES,
Wanted by large New York department store; do not answer unless you have had thorough experience; if you are a live wire assistant in large store you might qualify; write full particulars. W 502 Times Downtown.

BOYS—BOYS—BOYS,
16 to 18 years old, for shipping department of waist concern; good opportunity. Apply Blousemakers, 398 5th Av.

BOYS.
Large Christian insurance firm has permanent position for bright, intelligent boy of good habits; public or high school graduate preferred; salary $11. Address own handwriting, stating nationality. L 477 Times Downtown.

BOYS, intelligent, with at least one year's high school education, wanted by large motion picture corporation. Apply between 9:30 and 11 A. M. Friday and Saturday to Mr. Holt, Famous Players-Lasky Corp., 9th floor, 485 5th Av.

BOY, bright, in mailing department of large wholesale Christian concern; opportunity for advancement; business experience not necessary; salary to start $11 per week. Devoe & Raynolds Co., Inc., 101 Fulton St., New York City.

BOY—Opportunity in advertising agency for a boy, 14 to 18 years of age; bright and willing, with at least a grammar school education; salary to start $12 per week. Call Room 1120, 165 Broadway, Friday, 10 A. M.

BOYS WANTED BY LARGE WHOLESALE MILLINERY HOUSE; GOOD OPPORTUNITY FOR BRIGHT, INTELLIGENT WORKERS. JUDKINS & McCORMICK CO., 10 WEST 20TH.

BOY, about 17 years of age, in the mail department of a manufacturer; Christian house; must have a good education; American parentage; salary $12 a week. H 404 Times Downtown.

BOYS, 16 TO 19 YEARS; FINE OPPORTUNITY FOR WILLING BOYS TO ADVANCE TO WORK IN STOCK; GOOD SALARY TO START. CAMPBELL, METZGER & JACOBSON, 8 EAST 22D.

BOY wanted to assist in stock room; light duties and good opportunity for bright, willing, refined boy. Call Welde Studios, 669 5th Av.

BOYS.
Boys, for office and errand work; good prospects for boys who make good; salary $10. Steinway & Sons, 107 East 14th St.

BOYS for stock, 16-18; steady position offering exceptional opportunity; applicant must come well recommended; state age, reference and salary expected. F 272 Times.

BOOKKEEPER-STENOGRAPHER, able to take complete charge and attend to correspondence; state experience and salary expected. S 510 Times Downtown.

BOY wanted; exceptional opportunity offered to bright boy; public school graduate preferred. Call 9 A. M. Jewish Tribune, 3 East 17th St.

BOY for general office work. Apply by letter, stating salary desired. S 494 Times Downtown.

BOY wanted by advertising agency; must be bright and willing worker. O'Conner Fyffe Co., 281 5th Av.

BOY wanted; splendid opportunity for advancement; state age and salary desired. T 364 Times.

BOY to work in shipping department, strong, 16-18 years of age; good opportunity. Apply Charles E. Johnson & Co., 410 Pearl St.

BOY, as office assistant; must be typist. Apply 9 to 11 A. M., Room 705, 489 5th Av.

BOY, 18; to act as messenger and help in office. Call Room 1000A, 45 West 34th St.

BOY to work in print shop at night. McGraw-Hill Co., 10th Av. and 36th St., 11th floor.

BOY—Young lady wanted as office boy by downtown bank; give age, religion and salary expected. T 681 Times Downtown.

BOY wanted in large advertising agency; chance for advancement. Apply J. Walter Thompson Co., 244 Madison Av., N. Y. C.

HELP WANTED—Male.

BOYS
TO DO
ASSORTING
IN
SHIPPING ROOM
AND
WRAPPING
IN
CATALOGUE MAILING
DEPARTMENT.
Minimum Pay $13 per Week.
Call at once.
THE
CHARLES WILLIAM STORES,
25 Washington Street,
Brooklyn, N. Y.

BOYS,
OVER 16 YEARS OF AGE.

LARGE INSURANCE COMPANY OFFERS POSITION TO BOYS WITH HIGH SCHOOL TRAINING; MUST START IN MAIL DIVISION; OPPORTUNITIES FOR ADVANCEMENT FOR THOSE WHO MERIT IT.
LUNCHEON SERVED FREE; GOOD HOURS; OTHER FEATURES; SALARY TO START $12. WRITE, STATING AGE, EDUCATION AND PREVIOUS EXPERIENCE, TO D., PERSONAL, BOX 1, MADISON SQUARE STATION.

BOYS,
16 AND 17 YEARS,
FOR POSITIONS AS
TRAFFIC CLERKS,
TUBE CLERKS.

OFFERING CONSIDERABLE OPPORTUNITY FOR ADVANCEMENT.

WESTERN UNION,
24 WALKER ST., ROOM 1702.
NEAR CANAL AND BROADWAY.
DAILY, INCLUDING SATURDAY,
9 A. M. TO 4 P. M.
WEDNESDAY AND FRIDAY,
9 A. M. TO 9 P. M.

BOYS AND YOUNG MEN ! ! !
EARN $20 TO $25 WEEKLY

delivering and collecting telegrams; we guarantee $15 per week, so that no one earns less; vacations with pay; opportunities for advancement.

WESTERN UNION TEL. CO.,
33 PARK PLACE.

BOYS OVER 16

by manufacturer, near Williamsburgh Bridge, Brooklyn; simple office duties; experience unnecessary; splendid opportunity for a bright and willing worker.

ADDRESS T. S., 209 CABLE BLDG.

BOYS WANTED.
Bright and intelligent, for general office work; salary to start $45 monthly, with good chance for advancement. Address "S. W. A.," P. O. Box 372, City Hall Station, New York.

BOY,
15-16 YEARS,
to learn engraving in an uptown lithographing plant; must be talented in making Roman or block letters; salary $12 to start, with quick advancement on merits; 45 hours a week; state age, nationality; give full particulars in first letter; samples submitted will be promptly returned. G. S., 716 Times Harlem.

BOYS,
GENERAL OFFICE WORK; RAPID ADVANCEMENT FOR AMBITIOUS, WILLING AND ENERGETIC MATERIAL; STATE EXPERIENCE IF ANY AND SALARY DESIRED, TO P. O. BOX 977, CITY HALL STATION, N. Y.

BOYS—Wanted in private banking house three boys 18 years of age, must be boys from good families, willing to begin at the bottom and work their way up; good opportunities for the right boys. Address, giving age, salary expected, personal and business references. E. G. M., P. O. Box 372, City Hall Station, New York.

BOYS—Large American fire insurance company requires the services of several bright active, neat-appearing boys; salary $50 per month and bonus; excellent chances of advancement; applications not considered unless age, education, nationality, and references are given. H 436 Times Downtown.

BOY wanted in office of large oil concern; excellent opportunity; write, stating age and salary desired. B 784 Times Downtown.

BOY for office and errands by large corporation downtown; wages $45 per month. L 550 Times Downtown.

BUTLER—Useful man, under 25; returned soldier preferred; from 10 A. M. to 7:30 P. M. Y 190 Times Annex.

CADETS for American line steamers wanted. Apply Marine Superintendent Department, Pier 62, North River, New York.

CERTIFIED PUBLIC ACCOUNTANT requires the services of competent seniors and semi-seniors. T 349 Times.

CHAUFFEUR, excellent position for right man. Address, with full particulars, Bardwell Sales Co., 26 Beaver St.

CHEMIST,
experienced, in the manufacturing
OF EXTRACTS, JELLY POWDERS,
PIE FILLINGS AND SPECIALTIES,
for bakers and confectioners.
WEEKS HAND CORP.
385 WASHINGTON ST.

CHIEF ENGINEER, with first-class Massachusetts license, for a large industrial power plant; would have direct supervision over steam and electric power, motors, all wiring, heating of buildings, &c.; plant includes Heine boilers, turbines, refrigerating machines and auxiliaries; write, stating salary desired and give references. T 227 Times.

CLERK—Young man, good handwriting, wanted for general office work; state salary and full particulars. S 516 Times Downtown.

CLERK, assistant to order place; must have knowledge of accounting and be familiar with typewriter. N 821 Times Annex.

COFFEE ROASTER—PERMANENT POSITION; OLD-ESTABLISHED CONCERN. ADDRESS FULL PARTICULARS TO SECRETARY, P. O. BOX 808, NEW YORK.

COLLECTION CORRESPONDENT—Man about 45 years, who thoroughly understands collection and adjustment of accounts by letter; must have at least five years' experience; salary $25. H 434 Times Downtown.

COLLECTOR AND TRACER
for furniture house; experienced only; steady position. Baumann Co., 152d St. and 3d Av.

COMPOSITORS—Makeup and foundry lockup men; day. McGraw-Hill Co., 10th Av. and 36th St.

COPPERSMITHS wanted; pay from $5.84 to $6.88 per diem. Apply to Labor Board, Navy Yard, Brooklyn, N. Y.

CORRESPONDENT wanted by large industrial concern, located about 25 miles from New York; must be familiar with the handling of collecting and correspondence; must have general knowledge of accounting. Write T. T., 209 Cable Bldg.

CORRESPONDENT, STENOGRAPHER; competent; good opportunity; state experience, age, salary and references. O 91 Times.

DESIGNER AND ENGINEER.

We have an opening for a reliable man thoroughly experienced in the design of high-grade machine tools; technical graduate preferred but not essential. This position is permanent and offers exceptional opportunities to the right man.

Give full particulars, including salary expected, in first letter, which will be considered confidential.

THE SENECA FALLS MFG. CO., INC.,
Seneca Falls, N. Y.,
Builders of "Star" Lathes.

9 o'Clock Tonight

Automobile Exchange and Business Opportunity advertisements for the Sunday edition of The New York Times must be in The Times Building by 9 o'clock tonight. If delivered later they cannot be published in the Sunday edition of The Times.

Classified advertisements, including Real Estate, for the Sunday edition, must be received by 12 o'clock noon (tomorrow) Saturday.

HELP WANTED—Male.

DESIGNERS, TWO, WANTED IN LARGE CLOAK AND SUIT MANUFACTURING COMPANY OUT OF TOWN; PLEASE STATE YOUR EXPERIENCE, QUALIFICATIONS AND SALARY EXPECTED; SPLENDID OPPORTUNITY FOR A MAN WHO CAN PRODUCE SNAPPY STYLES; ANSWERS WILL BE TREATED STRICTLY CONFIDENTIAL. T 282 TIMES.

DESIGNERS, textile, with originality wanted; good wages to those who can qualify. F 243 Times.

DRAFTSMEN—DESIGNERS—ASSISTANT CHIEF DRAFTSMAN experienced on automatic machinery, printing presses, packing, wrapping, labeling, cartoning, bottling, filling, folding, envelope-making machines; good salary; steady position; big chance for advancement; daylight drawing room. Call Saturday, 9 to 5. 226 LAFAYETTE ST., CORNER SPRING. Room 403.

DRAFTSMAN on structural and general mill work; Christian firm; state experience and salary. Edgar Cocks, P. O. Box 248, Yonkers, N. Y.

DRAFTSMEN WANTED; DESIGNERS AND DETAILERS, EXPERIENCED IN MECHANICAL, ELECTRICAL OR STRUCTURAL STEEL WORK; GIVE EXPERIENCE, AGE AND SALARY EXPECTED. Y 196 TIMES ANNEX.

DRAFTSMAN—Junior draftsman or tracer wanted by industrial works located in Brooklyn; applicant must apply in writing, giving age, training, experience and religion; state salary desired. Box X. F., 209 Cable Building.

DRAFTSMAN wanted in copper refinery near New York; excellent opportunity for competent technical graduate having ability to design machinery, structures, &c. Write full details as to age, education, experience and salary desired. Y 218 Times Annex.

DRAFTSMAN, mechanical, structural, with experience in copper smelters; give full particulars of experience, age and nationality in first letter. Engineering Department, The International Nickel Company of Canada, Limited, Copper Cliff, Ont.

DRAFTSMEN—TOOL DRAFTSMEN. Several first-class men, experienced in designs and jigs and fixtures, by large machine shops in Greater New York. Box T. O. 209 Cable Building.

DRAFTSMEN AND ENGINEERS, experienced in designing and estimating railroad cars, preferably industrial railroad equipment. Apply Chief Engineer, Koppel Industrial Car & Equipment Co., Koppel, Pa.

DRAFTSMEN—Architectural or decorative; must have good general experience. Edward I. Shire, 373 4th Av., Room 901; Madison Square 730.

DRAFTSMEN—Experienced electrical draftsmen and checkers on power station, substation and switchboard work. Brooklyn Edison Co., 13 Willoughby St., Brooklyn.

DRAFTSMAN; young; not much experience required; must do clean work. Apply Brecht Company, 174 Pearl St., city.

DRAFTSMEN; experienced on reinforced concrete industrial buildings; state salary and experience. T 339 Times.

DRAFTSMAN—Mechanical, wanted for 2 weeks' work; apply Monday. Holophane Glass Co., 340 Madison Av.

DYESTUFFS MANUFACTURING CO. requires services of laboratory dyetesting assistants; must have had experience in testing of colors and matching shades; state qualifications, past experience, age, and salary expected. T 331 Times.

DYER WANTED; CELLULOID; WANT A MAN WHO KNOWS HOW TO TINT AND COLOR THIN CELLULOID STOCK. L 567 TIMES DOWNTOWN.

EDITOR for editing articles, reading proofs and other work associated with editorial department of large magazine; extraordinary opportunity for live man with initiative who is able to grow with a publishing business that is doubling in size each year; must be college graduate with long experience in correcting and editing manuscripts; state salary to begin, references, &c. C. P., 228 Times.

ELECTRICAL ENGINEER wanted for export firm; good chance to learn sugar mill engineering; young graduate engineer acceptable. Apply, by letter, stating experience and salary required, to E. I. Brown, 111 Broadway, New York City.

ENGRAVERS.

GIMBEL BROTHERS, 33D ST. AND BROADWAY, Require the services of several thoroughly experienced JEWELRY ENGRAVERS. Permanent positions; liberal salaries. Apply Employment Office, 5th Floor.

ESTIMATOR-NEGOTIATOR, with experience all types of building construction; state age, nationality, education, detailed experience, names employers, salary expected; exceptional opportunity. E 274 Times.

FOREMAN (GENERAL) EXPERIENCED IN ALL LINES OF HARDWARE; CAPABLE OF TAKING CHARGE OF LARGE GENERAL HARDWARE STOCK; MUST HAVE KNOWLEDGE OF MODERN STOCK RECORD KEEPING AND EXECUTIVE ABILITY. REPLY BY LETTER, STATING AGE, EXPERIENCE, EDUCATION AND SALARY EXPECTED, T 348 TIMES.

FOREMAN, Concrete—We desire man with experience in concrete work to sell machinery to contractors in New Jersey; selling experience unnecessary; liberal commission and salary to ambitious party; references. T 365 Times.

FOREMAN, competent, capable of running 6-story modern fireproof office building job. Apply 14 Stone St., Duffy Co., or telephone 6941 Plaza.

FUR DYEING FOREMAN in fur dyeing factory; splendid opportunity for the right man. Apply Max Goodschneide, 108-110 West 11th St.

INVESTIGATOR AND COLLECTOR; EXPERIENCED AND EFFICIENT MAN TO COLLECT AND INVESTIGATE CLAIMS FOR LAW OFFICE; MUST BE FULLY FAMILIAR WITH GREATER NEW YORK; INDUSTRIOUS, UNTIRING AND INITIATIVE; A MAN WITH DOGGED PRINCIPLES OF ACCOMPLISHING RESULTS; FURNISH RELIABLE REFERENCES FOR LAST TEN YEARS, AGE, QUALIFICATIONS, EDUCATION, NAMES OF PAST EMPLOYERS, SINGLE OR MARRIED, SALARY DESIRED AND ABILITY TO FURNISH BOND FOR $1,000; IN ANSWERING OMIT NONE OF THE WITHIN REQUIRED PARTICULARS. L 583 TIMES DOWNTOWN.

LINE DRESSERS.

STERN BROTHERS, WEST 42D ST., REQUIRE SEVERAL YOUNG MEN TO ASSIST IN THEIR WINDOW DRESSING DEPARTMENT. APPLY SUPERINTENDENT'S OFFICE, 6TH FLOOR, OR BY LETTER.

HELP WANTED—Male.

MACHINIST. Screw machine operators wanted for night work; young men with one year's experience preferred; good pay, steady work. International Postal Supply Co., 634 Prospect Pl., Brooklyn.

MACHINISTS. Jones and Lamson screw machine operators wanted; good pay, steady work. International Postal Supply Co., 634 Prospect Place, Brooklyn.

MACHINISTS. Cleveland automatic set-up man; first class man for night work; good pay, steady work. International Postal Supply Co., 634 Prospect Place, Brooklyn.

MACHINISTS, floor hands, capable, assemblers on offset presses. Apply Premier & Potter Printing Press Co., Derby, Conn.

MAN, handy, who understands gardening and can run a Ford; must be married, no children, about 40 years of age, and be willing to live in the country two miles from village on State road, 100 miles from New York in New York State; house, fuel, milk, and vegetables supplied; state experience and wages expected. J 256 Times.

MAN and wife for general work; living quarters will be provided; give full particulars, wages expected, references, &c. Address A. D., Box 156 Times.

MEN WANTED. Do you really want work? Several, 25 to 50 years, good physical condition, for outside night patrol duty; wages to start about $30 per week; steady work; chance to earn more. Apply 66 West 39th St., 2d floor. Call Friday, 11 to 3.

MEN AND YOUNG MEN for folding papers. American Coal Journal, 117 Chambers St.

MESSENGERS wanted by downtown bank; young men between the ages of 18 and 19. T 763 Times Downtown.

MILLWRIGHT and carpenter, general all-around mechanic for factory. Boyd & Co., 143d St. and Southern Boulevard.

MULTIGRAPH OPERATOR for financial house; state age, experience and salary desired. Address "S. A. W.," P. O. Box No. 372, City Hall Station, New York.

MULTIGRAPH OPERATOR, experienced on ribbon and ink work, wanted by large automobile company; good opportunity for advancement; write, stating references and salary desired. T 299 Times.

NECKWEAR KNITTER on Shubert & Spitzer machines; good job for able man who can turn out big production; steady work. BLANCHARD & PRICE, BLOOMFIELD, N. J. PHONE BLOOMFIELD 1323. 142 5TH AV., NEW YORK CITY. PHONE CHELSEA 763.

OFFICE BOY wanted by large insurance brokerage office; must be well mannered, neat personal appearance; salary $60 per month; write, stating age, education and previous business experience. S 496 Times Downtown.

OFFICE BOY—AN EXCELLENT OPPORTUNITY IS OFFERED BY LARGE CHEMICAL MANUFACTURERS TO A BOY WHO IS BRIGHT, INTELLIGENT AND WILLING TO LEARN; GOOD PAY. T 666 TIMES DOWNTOWN.

OFFICE BOY, by downtown Christian mercantile concern; excellent opportunity for bright and willing youth; state age, education, salary, &c. R 519 Times Downtown.

OFFICE BOYS—Excellent opportunity for advancement. Address P. O. Box 325, City Hall Station, N. Y.

OFFICE ASSISTANT, accurate at figures; knowledge typewriting. William Epstein Bro., 1,239 Broadway.

OFFICE BOY—Good hours; chance for advancement; light, clean work. Room 123, 135 William St.

OFFICE BOY. Apply Room 1104, 439 5th Av.

OPERATOR, multigraph, wanted by large automobile company; those experienced on ribbon and ink work preferred; good opportunity for advancement; write, stating references and salary desired. T 299 Times.

ORDERLY—Young man, general duties; board and room given. Apply 10-12, N. Y. Orthopaedic Hospital, 420 East 59th.

PAINTERS on celluloid; steady position and good pay to experienced parties, with bonus. Langsdorf, 72 Spring St.

PRICE CLERK wanted at once; a man familiar with auto parts; accurate and fast at figures. Chevrolet Motor Co., Tarrytown, N. Y.

PURCHASE MANAGER, experienced in purchasing construction materials and plant equipment for major construction projects; exceptional opportunity for man of highest qualifications. Address Box 150, 157 East 47th St.

RAZOR GRINDERS wanted for new or repair work; good opportunity. Apply Koken Companies, St. Louis, Mo.

REAL ESTATE MAN—Experience essential; salary or commission. Write Henry L. Nielsen, offices, 154 Nassau St.

SALESMEN. ALL TERRITORIES OPEN TO CARRY INFANTS', CHILDREN'S AND JUNIORS' COATS; CATERING TO THE JOBBING TRADE; COMMISSION BASIS. B. H., 262 TIMES.

SALESMEN WANTED TO SELL HIGH-CLASS SECURITIES; EXCELLENT OPPORTUNITY FOR FIRST-CLASS MEN; COMMISSION. O 36 TIMES.

SALESMEN. New York's most modern 5th Av. photographer offers gentlemen an exceptional discount certificate selling plan. If you are not experienced, but possess perseverance, refinement in manner and appearance, we will show you how to make a profitable income; commission; call mornings. See Mr. Macdonald, Champlain Studios, 392 5th Av., corner 36th St.

SALESMAN TO CALL ON RETAIL GROCERS; MUST HAVE EXPERIENCE; REFERENCES REQUIRED; SALARY, BONUS, EXPENSE. APPLY BAKER FOOD PRODUCTS CO., 350 BROADWAY, N. Y.

SALESMAN—Experienced appliance salesman can make connection with large electrical corporation marketing nationally advertised appliances; straight commission only but leads and incomes assured; commissions average $50 to $100 per week. Apply H. U. Mann, Sales Manager, Room 9, 2,010 Broadway.

SALESMEN. MAKE $100 PER WEEK ON THE BOOK OF KNOWLEDGE. Special plan; no door-to-door work; liberal commission; no competition; if you can sell it will pay you to investigate this opportunity. Apply to Mr. Jackson, Room 803, 2 West 45th St.

SALESMEN Wanted—Auto repair concern wants 3 productive salesmen on new proposition; straight commission and share of profits; opportunity to become manager of branch to those who make good. Address C. H., 153 West 75th, by letter only, stating qualifications and references.

SALESMEN—To solicit subscriptions for political propaganda under high-class auspices and indorsements; apply in own handwriting, stating in detail experience, age and references; men who have had experience in special edition work preferred; commission. L 571 Times Downtown.

SALESMEN, experienced, to sell lines high-grade machine turn shoes as side line on strict commission basis, either for Eastern, Western or Middle West States; only men with first-class following need apply; write full particulars. K 274 Times.

SALES ENGINEER, at least 30 years of age, preferably one with experience in industrial furnaces; position may lead to that of sales manager in United States territory; state age, experience, remuneration and references. C 261 Times.

SALES ENGINEER—We require a man to take complete charge of the distribution through dealers in the New York and New Jersey district of a small horsepower gasoline engine on percentage basis. T 717 Times Downtown.

SALESMAN wanted; one well acquainted with city trade to sell a high-class grade of ladies' cloaks and suits; must have good ability and references; good opportunity for right party; commission basis. Glasser & Glasser, 131 West 28th St., City.

SALESMEN to call on retail trade, with the Rotary Lator, a brand-new patented specialty; first time offered; absolutely no competition; commission basis; immediate returns; this is a real seller. 204 Selwyn Building, 229 West 42d St. Ask for Mr. Reid.

SALESMEN—Motor truck salesmen, 4 units, reliable organization; must be producers; good opening for live salesmen; drawing account against commission. Call at 1,890 Broadway.

SALESMEN, who have had experience in the selling books or courses in accountancy and bookkeeping or other specialties; drawing account against commissions. R 594 Times Downtown.

SALESMEN—Two real live stock salesmen on an excellent industrial issue with exceptional talking points; commission only. Call Salesmanager, Room 309, Niagara Building, Newark, N. J.

HELP WANTED—Male.

SALESMAN. HOUSE SALESMAN. YOUNG MAN TO SELL FANCY DRY GOODS. STATE EXPERIENCE AND SALARY EXPECTED. BOX 3, 1619 ST. JAMES BLDG.

SALESMAN WANTED. Advertiser has acquired 2,000,000 heavy round fibre containers with metal bottoms and tops, 6 to 9 inches in diameter and 2 to 4 feet high; a satisfactory arrangement will be made with a salesman who knows an outlet or knows how to find an outlet for these containers; a wonderful opportunity for the right man to make quick money; commission and salary. Room 509, 18 Broadway. Phone Broad 2763.

SALESMEN FOR ALL TERRITORIES; LIVE WIRE SALESMEN TO HANDLE WELL KNOWN LINE INFANTS', CHILDREN'S AND JUNIORS' COATS; COMMISSION. IRVINGTON GIRL COAT CO., 30 WEST 33D.

SALESMAN — EXPERIENCED HOSIERY MAN; MUST HAVE FOLLOWING WITH NEW JERSEY RETAILERS; HIGH GRADE LINE; COMMISSION WITH DRAWING ACCOUNT. T 292 TIMES.

SALESMEN NEW YORK AND VICINITY. A Rhode Island mill open for salesmen acquainted with department store, millinery and dressmaking supply trades to sell high grade georgettes and crepe de chines as side line on commission. J 271 Times.

SALESMEN, two; drawing account, $40, against 7 per cent. commission; only men capable of producing results need apply, to sell phonograph to exclusive clientele. Write Pathe, 1,408 St. Nicholas Av.

SALESMAN, experienced in handling cotton goods and linens, wanted to represent foreign house; strictly commission basis; must be acquainted with trade. State age and references to C 287 Times.

SALESMEN—Several A1 men wanted, outside selling work; household article; commission, drawing account; excellent opportunity for advancement; permanent for those willing to work. Apply 117 7th Av., Brooklyn.

SALESMAN to sell ladies' waists; must be wide awake and thoroughly acquainted with office trade; salary and commission. Majestic Mfg. Co., 20-26 W. 22d St.

SALESMEN—Men with telephone experience to sell A-1 security over the telephone; salary and commission. Call Cortlandt 2633 for appointment.

SALESMEN who can produce results selling shares of patented high-class auto accessories; commission. Factory and office, 246-248 East 118th. Call mornings.

SALESMEN, high class, sell much-needed specialty device for automobiles; commission basis; state qualifications, references. Box 962, 1,777 Broadway.

SALESMAN, acquainted with Southern territory rug trade, can make attractive connection; state age, experience, previous connections. S 524 Times Downtown.

SALESMAN, cap, experienced, jobbing or retail; old-established cap factory; good proposition; commission or interest in business. Box 390, 1619 St. James Bldg.

SALESMAN wanted to sell a high-grade product to dental and surgical supply houses; salary and commission. H. B. Wiggin's Sons Co., Bloomfield, N. J.

SALESMEN, traveling, with big following, to sell kimonos. Metropolitan Kimono Co., 85 Washington St., New York City.

SALES MANAGER, $5,000 year; export, order clerk, $25-$30; boys, $15-$10. Atlas Agency, 82 Nassau St.

SALESMEN, security; those having telephone experience preferred; good salary and commission. Phone Mr. Jackson, Main 8308.

SALESMAN, New York and suburban; commission only; bungalow aprons. J 1051 Times Harlem.

SALESMAN—A 5th Av. retail jewelry store salesman is offered an excellent opportunity; salary. L 564 Times Downtown.

SALESMEN wanted, to sell nitrogen lamps to dealers and jobbers on commission; good opportunity. T 327 Times.

SALESMEN, city; big commissions; quick seller; mechanical device. T 330 Times.

SECURITY SALESMEN. SALES OPPORTUNITY FOR INSURANCE SOLICITORS, LAW STUDENTS AND OTHERS, To sell stock in Insurance Co. Now organizing. Also a sound 7 per cent. bond. Full commissions weekly. Phone Rector 475 or call Suite 812, 141 Broadway, N. Y.

SECURITY SALESMEN—New York financial house selling a dividend-paying oil security of unusual merit, with large possibilities for all connected with it, desires the services of two real security salesmen; our security will stand the most scrupulous investigation; we want men who are accustomed to earning $10,000 a year or more, men who have a conscience and who can tell the truth. If you are this type of a man and are willing to work on commission basis, phone Bryant 1282, Sales Manager, for appointment.

SHIPPING CLERK for commercial stationery firm, one experienced in routing deliveries and supervising receiving; state salary and experience. C. S., 625 Times Downtown.

SHIPPING CLERK, experienced; cloak house; good position, good pay right party; references necessary. Box H., 1,214, 1,270 Broadway.

SILK SALESMAN. STERN BROTHERS, WEST 42D ST. have a vacancy for an experienced SALESMAN, in the SILK DEPARTMENT. Apply after 9:30 A. M., Superintendent's Office, 6th floor.

SPANISH-ENGLISH STENOGRAPHER is wanted by export and import house, offering opportunity for promotion into more important work in several years, if properly qualified; initial salary $30-$40, depending upon experience; state full details in first letter. H 487 Times Downtown.

STENOGRAPHER—Young man to act as secretary to manager of metropolitan publication; must have initiative and executive ability; state salary desired and experience. Y 200 Times Annex.

STENOGRAPHER, young man, who wants to make his future with a large and growing business; must be neat, accurate, and anxious to please; state age, religion, education, and experience. Y 210 Times Annex.

STENOGRAPHER, by large concern; hours 9 to 5, Saturdays until 1 P. M.; good chance for advancement; state age, experience and salary expected. T 351 Times.

STENOGRAPHER, about 24; must be well experienced, rapid operator and come well recommended. Call Manhattan Shirt Co., 244 Madison Av.

STENOGRAPHER — Young man in export house; state age, experience and salary. S 511 Times Downtown.

STENOGRAPHER—Young man, 18-19. Excello Rubber Co., 225 5th Av.

STOCK SALESMEN. Wanted—Stock salesmen to handle active securities on commission basis; excellent opportunity for good, capable man. Bligh & Co., 295 Broadway. Telephone Worth 5108-5112.

STOCK SALESMAN, telephone experience, to manage office in Washington; also three men operators; liberal salary and commissions. Communicate with Jackson & Co., Munsey Bldg., Washington, D. C.

STOCK SALESMAN, telephone experience; dividend-paying security; live leads and office co-operation; salary, commission and bonus. Telephone Beekman 2392 for appointment.

STOCK SALESMEN—High-powered, live producers; office co-operation and live advertising leads furnished; dividend-paying oil producing company; commission basis. J. Myron Murphy, 56 Pine St.

STOCK CLERK, Madeira linen house; good chance for advancement; only those with experience need apply. S 460 Times Downtown.

STOCK CLERK, young man; good salary. T 360 Times.

STRONG YOUNG MAN, experienced on drill press work. Apply 80 White St. Machine Shop.

SUPERINTENDENT, with experience all types building construction; state age, nationality, education, detailed experience, names employers, salary expected; must be aggressive pusher with men; exceptional opportunity offered. E 273 Times.

HELP WANTED—Male.

SUPERINTENDENT, capable of running 6-story modern fireproof office building job. Apply 14 Stone St., Duffy Co., or telephone Plaza 6941.

TEACHERS to give English instruction to foreigners in vicinity of their homes evenings; reply by letter only, giving age, education, and acquaintance with foreign languages. Rational System Institute, 185 Madison Av.

TEACHERS, Flatbush or Borough Park residents, to devote their time evenings to giving private lessons in English to foreign gentlemen; state age, education, and knowledge of foreign languages. T 285 Times.

TEACHER, to give private lessons, English, to foreigners; state particulars. T 356 Times.

TEACHER—Science, military school, Middle West, immediate. Room 1006, 437 5th Av.

TECHNICAL GRADUATE wanted to assist in factory in Hoboken; no former experience necessary. Answer, stating age, past positions and salary expected to start, S 515 Times Downtown.

TELEGRAPH. LIBERAL WAGES. A DESIRABLE OCCUPATION WITH REGULAR INCREASES TO YOUNG MEN 16 AND 21 YEARS. APPLY WESTERN UNION, 656 WEST 125TH ST., NEAR 8TH AV., BETWEEN 9 A. M. AND 1 P. M.

TELEPHONE OPERATOR wanted by large downtown firm, preferably with Central Office experience and knowledge of operating flash system; state experience, reference and salary expected in first letter. H 486 Times Downtown.

TINSMITH, auto radiator repair man, experienced. United Motor Service, Inc., 239 West 56th St.

TITLE EXAMINERS. The Title Guarantee and Trust Co. desires the services of several attorneys for title examination work in its Jamaica office. Apply by letter or in person to 350 Fulton St., Jamaica.

TOOL AND DIE MAKER for machine shop; must be first class man. Simplex Photo Products, Richmond Hill, N. Y.

TRACERS AND DETAILERS wanted at once, several, neat, experienced, for interesting mechanical work; good free-hand lettering essential. Write, giving age, experience, sample of work, &c., to Chief Draftsman, I. T. R. Co., Endicott, N. Y.

TRAVELING SALESMEN. A Rhode Island mill open for salesmen acquainted with department store, millinery and dressmaking supply trades, to carry high class georgettes and crepe de chines as side line on commission; state territory covered. J 270 Times.

TYPIST. Prominent advertising agency needs young man, about 18, as typist; knowledge of shorthand desirable; good chance for advancement; hours 9 to 5; state age, education, experience, nationality and salary desired to M. T. Y., Box 40, Postal Station F, New York City. Give telephone number.

TYPIST—LARGE DOWNTOWN MANUFACTURING CONCERN HAS A SPLENDID OPENING FOR AN EXPERIENCED YOUNG LADY; HOURS 9-5, 1 O'CLOCK SATURDAY; REPLIES MUST CONTAIN FULL INFORMATION AS TO AGE, EXPERIENCE, EXPECTATIONS AND WHEN AVAILABLE. R 566 TIMES DOWNTOWN.

TYPIST, man, to do plain copy work. Apply by letter, stating salary desired. S 483 Times Downtown.

TYPIST and stock record clerk, prominent automobile house; permanent. T 326 Times.

YOUNG MAN WANTED BY PROMINENT REAL ESTATE BROKERAGE CORPORATION TO SOLICIT RENTAL AND SALES INFORMATION; SPLENDID OPPORTUNITY FOR ADVANCEMENT; STATE SALARY DESIRED. G 164 TIMES.

YOUNG MAN, 16 to 20 years of age, for clerical work; previous experience not necessary, but we want some one with ability to grasp facts quickly and a desire to work himself up to something better. Apply between 12 and 1 on Friday at Room 354, on 35th floor, Metropolitan Tower.

YOUNG MAN—I want a young man who is so familiar with bank details that he may become a goods salesman for a large, well-established concern making a high grade line of filing and system equipment and supplies; address with particulars as to age, experience, &c. S. 502 Times Downtown.

YOUNG MAN, about 16 to 17 years of age, to assist in the stockroom and shipping department of a manufacturing concern; must be well recommended; state salary expected. H 403 Times Downtown.

YOUNG MAN wanted as assistant export shipping clerk, familiar with African and Australian trade preferred; good opportunity; write, stating age, experience, and salary expected. T 761 Times Downtown.

YOUNG MAN, about 28 years of age as assistant in record department; good chance for advancement; record experience preferred. R. L. Bache, care Columbia Graphophone Co., 53 Warren St.

YOUNG MAN, $18 TO START, IN BOOKKEEPING OFFICE OF WHOLESALE HOUSE; STATE AGE AND EXPERIENCE. S 518 TIMES DOWNTOWN.

YOUNG MAN, bright, as shipping and stock clerk in Brooklyn shoe factory; state age and experience, if any. Box 961, 1,777 Broadway.

YOUNG MAN, good opportunity for advancement with printing ink manufacturing concern. Apply Charles E. Johnson & Co., 410 Pearl St.

YOUNG MAN wanted to fill clerical position, downtown. Apply, giving age, experience and salary desired. T 685 Times Downtown.

YOUNG MAN, law student, to assist in legal department of publishing house; reply, stating age, education, experience and salary expected. O 89 Times.

YOUNG MAN, experienced, wanted to take charge of the sample card department and show room of a shirt concern. Joseph Kaplan, 122 5th Av.

YOUNG MAN, clerical work, large manufacturing concern; opportunity for advancement; state age, references, salary expected. X. A., 701 Times Downtown.

YOUNG MAN to assist in care and training of boys; resident position. Phone or write for appointment, Brooklyn Hebrew Orphan Asylum, Ralph Av. and Dean St., Brooklyn.

YOUNG MAN wanted, high school graduate. Apply after 11 A. M., Publicity Department, Rialto Theatre, Broadway and 42d St.

YOUNG MAN, with education, for bond and brokerage house as beginner; moderate salary. R 541 Times Downtown.

YOUNG MAN, 18 to 20, wanted in advertising department of The New York Call, 112 4th Av. Call after 2.

YOUNG MAN as order entry clerk; state experience and salary expected in own handwriting. Box 2, Station T.

YOUNG MAN, helper on shipping floor; wages $15 to start; light work; good opportunity. B 792 Times Downtown.

RESEARCH MAN AND WRITER.

A progressive and up-to-date organization wants a college man to act in the capacity of business and marketing research expert. He should be capable of doing direct research work by personal interviews and by mail, analyze the data he secures and write it clearly and interestingly. The successful applicant is between 30 and 40 years old, has some experience in newspaper or magazine work and in reporting in the business field. He has personality, tact and energy and is able to meet on a level some of the biggest business men in the country. In your letter of application please state your education, experience and other qualifications for the job which you may have, as well as the salary expected. R. W., 271 Times.

HELP WANTED—Male.

IF YOU ARE A REAL $25,000 SALESMAN, BUT ARE NOW MAKING LESS, YOU CAN MAKE $25,000 OR MORE YEARLY WITH US.

If you are an ordinary salesman, don't bother to answer this advertisement. We have enough ordinary men.

There are big salesmen who would be big executives in banks, railroads or industrial concerns except that they prefer to be salesmen. That is the kind of man we want.

Our product is very saleable. An ordinary salesman can make $6,000 to $7,500 yearly with us, but we have enough of that type.

We want the kind of man who is just constitutionally unable to rest easy, to associate with his own sense of failure when a prospect who should buy says "No."

We have big business waiting for that man to close.

If he makes good and wants such an opening, we will presently place him in charge of an entire State or group of States, with as many salesmen under him as he can manage. He can have a general agent's commission—and it is entirely possible for him to make $50,000 or more if he can make men produce what the value of the territory deserves.

Our man will have to sell a service which informs business men months ahead of coming changes in business conditions, which changes, if unforeseen, may lose these business men scores of thousands, or hundreds of thousands of dollars, while, if foreseen and planned for, may enable an equal or greater amount of profit.

Our service is easy for a big salesman to sell. We have one big salesman who has made the big sales we describe. Our service is very hard for an ordinary man to sell. Our records show this.

If you are a real big, broad-minded, business trained salesman, who never stops studying until he finds the way, and you are not looking for a drawing account, this job is made for you. You will have every backing and selling aid which modern efficiency can devise.

But please do not bother us unless you have a proven record. If you have, "Welcome" is on the door mat.

Write us very briefly about one sales success you have made. T 323 Times.

A PROFESSION OF NATIONAL SCOPE. EVERY LARGE TOWN AND CITY REQUIRES TELEGRAPH OPERATORS. THE WESTERN UNION SCHOOL FOR AUTOMATIC AND TELEPHONE-TELEGRAPHY PAYS STUDENTS $15 A WEEK DURING TRAINING. ADVANCEMENT TO $1,200 AND $1,700 PER YEAR TO YOUNG MEN 17 TO 21 YEARS. WESTERN UNION, 24 WALKER ST., ROOM 1702, NEAR CANAL AND BROADWAY, DAILY, INCLUDING SATURDAY, 9 A. M. TO 4 P. M.; WEDNESDAY AND FRIDAY, 9 A. M. TO 9 P. M.

TO THE AMBITIOUS MAN.

The high cost of living means nothing to the man who is making big money. Your present position is probably limited in the money you can make. We are offering to the ambitious man, who possesses distinct personality, the opportunity of getting bigger and better returns for his efforts. If you have had selling experience, your application will be considered the same as the man without experience, as all our new men are instructed in our method of getting results. We are particularly interested in the man who is intent on increasing his income but willing to learn how it is done. This opportunity is offered by the largest and oldest firm of its kind and is a permanent proposition; commission. For further information and personal interview call WM. E. HARMON & CO., INC., Real Estate, Third Floor, Corn Exchange Bank Building, Corner Broadway and Myrtle Av., Brooklyn, N. Y. Open Evenings.

Instruction.

GOOD ENGLISH PAYS. Good English, spoken and written, is a basic requirement for business success; most men and women need training in English—sentence building, vocabulary enlargement, report and letter writing. Do you? Write or telephone Cortlandt 1465, for informative booklet, "Your English." Ask also for details of special Evening Class in Business English, now forming. Pace & Pace, 30 Church St., New York.

SHALL I STAY? SHALL I GO? Before making a change, find out if you are on the right track. To know what your life work should be is a start in the right direction. The trained analyst will know from a study of your face the vocation for you. This study is based on known scientific laws. No psychological tests; no trade tests. Ask us all about it. Booklet "K" on request. Merton Institute, Inc., 96 5th Av. (at 15th St.), N. Y. Tel. Chelsea 4054.

PUBLIC SPEAKING. Men and women who can talk effectively to others, singly or in groups, are needed in business. An early evening class in Public Speaking is to be formed at Pace Institute, 30 Church St., New York. Enrollment is limited so that individual constructive criticism and practice may be assured. Write or telephone (Cortlandt 1465) for booklet "Talking to Others," and for further particulars. Pace & Pace, 30 Church St., N. Y.

LEARN EXPORTING NOW. New classes forming; convenient hours; attend as our guest any evening, 5, 6, or 7; convince yourself; ours only practical school in city; call or write for booklet. EXPORT & IMPORT INSTITUTE, World Building.

BOOKKEEPER—Get out of the rut; become a certified public or cost accountant; go into business for yourself; demand for expert accountants exceeds the supply; our graduates earn over $3,000 yearly; learn at home in spare time by our easy system; send for booklet and special offer. Universal Business Inst., 100 Pullman Bldg., New York.

Spanish! Spanish! Spanish!—I missed a $5,000 job as export manager because I did not know Spanish; then I learned it by a quick, practical, easy method and would not part with the knowledge for a round sum of money; write me for a free book on the subject. Box 707, 12 East 46th St.

LEARN TIRE REPAIRING. Tire repairing (vulcanizing) means an opportunity to start for yourself or learn a good trade; newly equipped school; attend any time, day or evening; individual instruction; rapid progress; get booklet and pass. Educational Dept., 302 West 57th St., N. Y.

ACCOUNTANCY — New Mid-Winter classes are now forming, day or early evening sessions. Write for helpful booklet, "Your Post-War Opportunity," and Bulletin 25. Pace & Pace, 30 Church St., N. Y.

LEARN TO BE A CHAUFFEUR—Pleasant and profitable work; day and evening classes. Send for free booklet and visitor's pass. West Side Y. M. C. A., 302 West 57th.

EVENING SPEED CLUB Mondays, Wednesdays, Fridays, 7:30 to 9:30; $10 per year. Merchants and Bankers Business School, 57 East 59th St. Plaza 2960.

LEARN motion picture and studio photography; earn $35 to $200 weekly; day, evening; easy payments. Brunel, 1,269 Broadway.

HELP WANTED—Male.

Instruction.

LA SALLE PROBLEM METHOD TRAINS YOU FOR JUNIOR ACCOUNTING IN 5 MONTHS. SENIOR ACCOUNTANT IN 11 MONTHS.

If you are making less than $50 a week and would like to earn this amount or more in a high-grade accounting position, real opportunity is open if you are willing to undergo at least several months of intensive training. The use of spare time a few evenings a week for 5 to 8 months has been sufficient to qualify for the $50 positions—12 to 18 months for positions paying $60 to $100 a week.

The rate of advancement depends upon your general qualifications, determination and ambition. You will be under the direction of William B. Castenholz, the best known accountancy teacher in America, and a large staff of expert accountants, including several members of the American Institute of Accountants.

A knowledge of bookkeeping is not necessary, as La Salle trains from the ground up, but an aptitude for accounting work will be an advantage in shortening the term of preparation for the bigger positions.

The records of thousands of ambitious men and women on file at our office show what has been accomplished by them and can be done by you.

Call, telephone or write

LA SALLE EXTENSION UNIVERSITY, 112 West 42d St., General Eastern Office. Telephone Bryant 8920. Open evenings.

ACCOUNTING—Auditor can accommodate few more students in private evening study group downtown. G. H. 678 Times Downtown.

Employment Agencies.

AMERICAN EMPLOYMENT EXCHANGE, United States Realty Bldg., 115 BROADWAY (Near Wall St.) C. P. HASSON, President, J. J. McLAUGHLIN, Genl. Mgr.

THE FOREMOST EMPLOYMENT SERVICE

OUR TERMS:

ONE WEEK'S SALARY on all positions, PAYABLE (after you start workings) in three installments 1-3 EACH WEEK.

SECRETARY - STEOGRAPHER, experienced in advertising or newspaper work; $40 week.

ASSISTANT EMPLOYMENT MANAGER, experienced interviewing all classes people; knowledge New York State compensation laws will help; $35-$45.

SALESMAN, for Philippine Islands, represent high-class American manufacturer; $4,000.

COST MEN (2); large foundry, near Mt. Vernon; two years' experience on cost work; $30 to $40 start; big opportunity.

LEDGER CLERK (4); experienced posting, trial balance, controlling accounts; $25 start; big future.

BOOKKEEPER, experienced young man; double entry system, controlling $30 start.

accounts, &c.; $25 to $30 start.

STENOGRAPHER, young man, clean cut; two years' experience; $25 to

"THE AMERICAN."

HAMILTON EMPLOYMENT SERVICE. H. C. HENRY. GAIL HAMILTON. 6 CHURCH STREET, N. W. Cor. of Liberty & Church Sts. A large scale, high-class personal employment service for clerical men, accountants, executives, etc. HAMILTON EMPLOYMENT SERVICE.

AGENTS WANTED.

AGENTS—Here's the real seller: Z Rotary Lator; instant translator; first time offered; practical, unique, educational; stores, shop, hotel stands, &c.; everywhere buyers; attractive cut-out display stand; quick sale, big repeats, no competition; you double your money; hit it quick. 204 Selwyn Building, 229 West 42d St.; ask for Mr. Reid.

AUTOMOBILE EXCHANGE.

BIDDLE 1918 4-pass. SPORT SEDAN.
CADILLAC 1919, AMESBURY SUB. SEDAN.
CADILLAC 1919 7-PASS. TOURING.
CADILLAC 1919 4-PASS. SPORT.
CADILLAC 1919 VICTORIA, 4-PASS.
PACKARD 1918 Fleetwood Town Brougham.
PACKARD 1918 FLEETWOOD ROADSTER.
PACKARD 1918 3-35 TOURING.
PIERCE 1920 Dual Valve Suburban Sedan.
PIERCE-ARROW 1920 Dual Valve Touring.
PIERCE-ARROW 1919 Dual Valve Touring.
PIERCE-ARROW 1918 Suburban Sedan.
PIERCE-ARROW, Series B-4, Limousine.
MERCER 1920 4-PASS SPORT.
MERCER 22-73 SPEEDSTER.
MERCER 1917 4-PASS. SPORT.
STUTZ 1919 4-PASS. SPORT.
STUTZ 1918 ROADSTER.
STUTZ 1918 SPEEDSTER.
HUDSON WALTON SPEEDSTER.
LANCIA 1917 LOCKE SEDAN.
CUNNINGHAM 1919 SUBURBAN SEDAN.
PEERLESS 1919 4-PASS. COUPE.
SINGER 1918 4-PASS. SPORT.
KISSEL 1919 4-PASS. SPORT.
Cars guaranteed 4 mos. Immed. Delivery.
BURRELLE, 1,700 Broadway, 5th floor.

BUICK 1917 cabriolet, 3 seater, in exceptionally fine condition. Mordhorst, Columbus 4204.

BUICK coupe, 1918, elegant condition; equipment. Potter, 154 West 124th. Morningside 151.

BREWSTER limousine body for sale. Vandergaw, 123 De Kalb Av., Brooklyn.

CADILLAC TYPE 57 VICTORIA.
CADILLAC TYPE 57 SEDAN.
CADILLAC TYPE 57 LIMOUSINE.
CADILLAC TYPE 57 TOURING.
CUNNINGHAM "V-8" TOURING.
HUDSON 1918 TOURING LIMOUSINE.
MARMON 1919 TOURING.
MARMON 1918 TOWN CAR.
MARMON 1918 "34" CHUMMY.
PIERCE-ARROW "66" TOURING, SERIES 4
STUTZ 1919 SPEEDSTER.
SCHOONMAKER & JACOD, 1,700 Broadway, Phone Circle 3323-3324.

CADILLAC 1918, AMESBURY SEDAN. Car is practically new. CADILLAC LIMOUSINE, MODEL 57; velour upholstery, original paint. CADILLAC AUTO EXCHANGE, Cor. 56th St. and 7th Av. Circle 5308.

CADILLAC, Limousine, 1916; all equipped; recently overhauled; Westinghouse air-springs; a perfect bargain. Can be seen at Chatfield's Garage, 40th St. and Jackson Av., Corona, L. I.

CADILLAC 1919 limousine; Amesbury body; perfection heater; 5 Goodyear and U. S. tires; splendid condition; immediate delivery; $5,100 cash; no agents; inspection. 1,301 Sedgwick Av. Telephone Tremont 820.

CADILLAC—Amesbury suburban sedan; late series; model 57; beautiful condition; run 8,000 miles. Further particulars telephone Riverside 5316.

CADILLAC Victoria Coupe, Model 55; perfect mechanical condition; appearance like new; cord tires; accept reasonable offer. Phone Riverside 2879.

CADILLAC 1918 Amesbury surburban sedan; wonderful condition. Seen 123 West 64th, Meyer.

CADILLAC VICTORIA COUPE, 1919. Almost new; 6 cord tires, many extras; will sacrifice. Rippeth, Hotel Cumberland.

CADILLAC 1919 surburban sedan; practically new; bargain. Seen 123 West 64th, Meyer.

CADILLAC 57 touring; a bargain. Phone Circle 1682.

CADILLAC 1918 Victoria coupe; perfect; make offer. Seen 123 West 64th, Meyer.

CADILLAC 1918 town car; slightly used; bargain. Seen 123 West 64th, Meyer.

CADILLAC Victoria, Series 57; will sacrifice for immediate sale. Call Circle 1582.

CADILLAC 1918 "57" touring car; bargain. Cook & Macconnell, 630 5th Av.

CADILLAC 1917 "55" landaulet for sale. Cook & Macconnell, 630 5th Av.

CADILLAC—4-passenger, sport model, 1917. Kuh, 60 West 65th St.

CADILLAC Victoria 1920, Model 57; never been used. L 570 Times Downtown.

CADILLAC 1917 touring, for sale, Corvan Garage, 124 West 54th St.

CADILLAC (1920) Amesbury Suburban Sedan. F. Turner, 20 Broad. Phone 4473 Rector.

CHANDLER coupe, 1920, new series; equipped with six cord shoes, double carrier, covers, bumper, snubbers, motometer, mirrors, &c.; run less than 600 miles. Lowe, 205 South Broadway, Yonkers. Telephone 3861 Yonkers.

CHANDLER limousine, 1918, thoroughly overhauled and repaired, looks like new, perfect condition, Westinghouse springs; $2,500. C 232 Times.

AUTOMOBILE EXCHANGE.

CHANDLER 1919 sedan; immediate cash bargain. Inspect at 123 West 64th, Meyer.

CHEVROLET SEDAN, ALSO TOURING; LATE 1919; PRACTICALLY NEW; GUARANTEED SAME AS NEW; MUST SACRIFICE; CASH OR EASY TERMS. 351 EAST 149TH ST., BRONX. MELROSE 10029.

CUNNINGHAM suburban sedan, 1919. Behrman, 2,150 Broadway. Schuyler 3331. Open evenings and Sunday.

DANIELS — Beautiful 1919 seven-passenger touring, used few miles and in condition like new; a wonderful buy at $3,650. Studebaker Rebuilt Car Dept., Broadway and 56th St. See Mr. Christie.

DODGE sedan, late 1918; recently overhauled; five cord tires; new battery; about 9,000 miles; buying larger car. Seen Chelsea Garage, 112 West 107th St. Phone Owner, Perry, Academy 1320.

DODGE automobile, 1918 sedan; perfect; no reasonable offer refused. Phone Audubon 8879.

FORD CARS ON EASY TERMS. $175 down, balance $10 weekly; immediate delivery. D 1271 Times Bronx.

FORDS—Touring, roadsters, suburban coupelet, commercial. 20th Century Auto, 250 West 54th.

FORD CARS; IMMEDIATE DELIVERY; ALL STYLES; TIME PAYMENT. WALLACE. WADSWORTH 8494.

FRANKLIN sedan, Series 9A; condition excellent; bargain quick buyer; call evenings, Kinney, 31 5th Av. Stuyvesant 2172.

HUDSON 1917 Sedan, J model. Harris, 1,700 Broadway. Circle 1582.

HUDSON suburban sedan; almost new; sacrifice. Tully, Hotel Cumberland.

HUDSON Runabout landau, 1919; will sacrifice. Circle 1582.

HUDSON 6-40, cabriolet, excellent condition. Hulett Motor Car Co., 12 West 62d.

HUPMOBILE touring 1917, 7-passenger. Hulett Motor Car Co., 12 West 62d.

HUPMOBILE, town car, in excellent condition; no dealers. Phone Broad 3109.

LOCOMOBILE sedan, just built by Blue Ribbon Body Co.; must be seen to be appreciated. Gotham Auto Exchange, 1,604 B'way.

LOCOMOBILE 1919 Limousine; practically new. Stark, 23 West 62d St. Columbus 4986.

LOCO limousine, 1917, 7 passenger; first-class condition; immediate delivery; fully equipped. Telephone Owner, Hanover 3221.

LOCOMOBILE, 1919 limousine, Westhead, Stuyvesant 7610.

MARMON seven-passenger touring, 1919 series; perfect condition mechanically and paint; good tires; demonstration by appointment. C. L. Newcomb, Jr., Hotel Du Pont, Wilmington, Del.

MARMON 1917 limousine; beautiful condition; bargain. Inspect at 123 West 64th, Meyer.

MAXWELL 1917 cabriolet, many extras. Hulett Motor Car Co., 12 West 62d.

MERCER sedan, overhauled, repainted; Westinghouse shock absorbers; perfect in every detail; bargain; any demonstration. Burns, 1,045 Avenue A.

MERCER 1918 four passenger sport, perfect throughout; bargain; private owner. Schuyler 4155.

MITCHELL 3-passenger roadster for $375; late model; beautiful condition; complete equipment; a rare bargain. Studebaker Rebuilt Car Dept., Broadway and 56th St.

NASH 1918 SEDAN. Beautiful 6 pass.; looks like new car; condition perfect; guaranteed. Mrs. Hayman, 222 Riverside Drive. Phone Riverside 6374.

OVERLANDS AND WILLYS-KNIGHTS. Reconditioned; all models. Open evenings. Willys-Overland, Inc., Broadway & 50th St.

OLDSMOBILE 1918 8-cylinder touring. Hulett Motor Car Co., 12 West 62d.

PACKARD 3-35 twin six Judkins convertible.
PACKARD 3-35 twin six limousine.
PACKARD 3-25 twin six Judkins convertible sedan.
PACKARD 3-25 twin six Judkins coupe.
PACKARD 3-25 twin six Derham sedan.
PACKARD 3-25 twin six limousine.
PACKARD 3-25 twin six Fleetwood Brougham.
PACKARD 2-35 twin six limousine and extra touring body.
PACKARD 2-35 twin six limousine.
PACKARD 2-35 twin six landaulet.
PACKARD 2-25 twin six Derham Brougham.
PACKARD 2-25 twin six phaeton with Winter top.
ISOTTA FRASCHINI laudaulet.
LOCOMOBILE 1917 limousine and touring body.
FIAT limousine.
CADILLAC 1918 landaulet brougham.
FRANKLIN 1918 brougham and touring body.
WHITE, latest model Holbrook limousine brougham.
MARMON 1917 landaulet.
PACKARD MOTOR CAR CO. OF N. Y., 1,861 Broadway. Telephone Columbus 8900.

PACKARD 3-35 Fleetwood run'bt, new series, only one obtainable before Aug. del.
PACKARD 3-35, 6-pass. Fleetwood touring.
PACKARD 1918, 3-25 Sedan spec'l body.
PACKARD 3-25 Touring, like new.
PIERCE-ARROW 1917, 48 h. p. Limousine.
CADILLAC 1917, Sedan and Limousine.
FIAT 1915, Touring, Foreign Importation.
STUTZ 4-passenger Bearcat 1919.
NOMA 1919 Speedster.
COLE 1917 Coupe 4-passenger 8-cylinder.
Cars guaranteed as represented.
LOUIS BRETEY AUTOMOBILE CO., INC., 1866 BROADWAY, Phone 270-271 Columbus.

PACKARD 2-25, 4-passenger chummy roadster; small mileage. Gallagher, Rector 4235.

PACKARD BODY—Close-coupled, 4-passenger, inside drive, inclosed body, for short twin-six chassis; finest Judkins construction; mounted on your own chassis in four days. Le Roy M. Gross, 1,778 B'way. Circle 4322.

PACKARDS—Three closed limousine landaulets; also Pierce-Arrow, suitable for hacking or funeral purposes. Room 501, 1,926 Broadway.

PACKARD twin six, collapsible brougham, special body built by F. Woods & Son, perfect running order. Apply Florence Walton, Hotel Biltmore, Apt. 731.

PACKARD Twin Six, 1917 special Fleetwood touring body. Call Charles Morgan, Automobile Club of America, 247 West 54th St., between 10 and 11 A. M.

PACKARD (1920) Durham 4-Pass. Sedan.
HUPMOBILE (1918) Special Sedan.
R. Underhill, 402 Mad. Av. 9849 Vanderbilt.

PACKARD 1916 landaulet; beautiful condition; bargain. Inspect at 123 West 64th, Meyer.

PACKARD 1918 touring, 1918 sedan; bargains. Cook & Macconnell, 630 5th Av.

PAIGE 1917 5-passenger touring. Hulett Motor Car Co., 12 West 62d.

PIERCE-ARROW, Delco Dual, 38, 4-pass. T.
PIERCE-ARROW 1918, 48 H. P. Coupe.
PIERCE-ARROW 1918, 38 H. P. Brougham.
PIERCE-ARROW 1917, 48 H. P. Limousine.
PIERCE-ARROW 1917, 48 H. P. 7-pass. tour.
PIERCE-ARROW 1917, 66 H. P. 7-pass. tour.
PIERCE-ARROW 1917, 38 H. P. 6-pass. tour.
PIERCE-ARROW 1917, 38 H. P. 5-pass. tour.
PIERCE-ARROW, Series 3, 38 H. P. Brou.
PIERCE-ARROW USED CAR EXCHANGE, ON BROADWAY, Cor. 57TH. CIRCLE 157.

PIERCE-ARROW, dual valve, 48, seven-passenger touring, completely equipped with slip covers, &c.; in first-class mechanical condition; car to be repainted any color desired; fully guaranteed. Write or telephone F. Stanley Peterson, Pierce-Arrow Agency, 190 Whalley Av., New Haven, Conn.

PIERCE 1920 Dual Valve Suburban Sedan.
PIERCE-ARROW 1920 Dual Valve Touring.
PIERCE-ARROW 1919 Dual Valve Touring.
PIERCE-ARROW 1918 Suburban Sedan.
PIERCE-ARROW, Series B-4, Limousine.
BURRELLE, 1,700 Broadway, 5th floor.

PIERCE-ARROW limousine, run only 10,000 miles; $4,000. Strong, 133 East 53d.

REO touring 1919, 4-cylinder. Hulett Motor Car Co., 12 West 62d.

ROLLS-ROYCE 1920 post-war model chassis. R. Underhill, telephone 9849 Vanderbilt.

STEARNS KNIGHTS.
1918 4 Cyl. 7-Pass. Sedan; like new.
1920 4 Cyl. 5-Pass. Touring.
1918 4 Cyl. Cloverleaf, wire wheels; snappy.
1916 4 Cyl. 5-Pass. Touring.
1915 4 Cyl. 5-Pass. Touring; bargain at $575.
Landaulettes and limousines $1,000 to $1,500.
STEARNS COMPANY, 415 West 55th St. Phone Columbus 7600.

STEARNS car; beautiful limousine; almost new; run 8,000 miles. 204 West 76th.

STUDEBAKER—You can get immediate delivery and save $650 on a 1919 Big Six 7-passenger touring; used very little and fully guaranteed by factory; this is an excellent opportunity and warrants quick action. Studebaker Rebuilt Car Dept., 1,751 Broadway. See Mr. Christie.

STUDEBAKER, equipped with Winter and Summer tops; 1917 model, six-cylinder; overhauled and in beautiful condition throughout; a good investment at $885. Studebaker Corp., Broadway and 56th St.

STUDEBAKER limousine, late 1917 series, 6-cylinder, in beautiful condition throughout and fully guaranteed; new model costs $4,650; special sale price, $1,275. Studebaker Rebuilt Car Dept., Broadway and 56th St.

STUDEBAKER SEDAN—Late 1917 model, overhauled and fully guaranteed; new model cost $4,650; CLEARANCE SALE PRICE, $1,085. Studebaker Rebuilt Car Dept., Broadway and 56th St.

STUDEBAKER Roadster; beautiful 18 model 3-passenger; rebuilt, refinished and factory guaranteed; $685. Studebaker Rebuilt Car Dept., 1,751 Broadway.

STUDEBAKER 1919 Light Six 5-passenger; practically new and in perfect condition; you can save $525 if you act quick. Studebaker Rebuilt Car Dept., 1,751 Broadway.

STUDEBAKER Coupe, 1917, 3-passenger inclosed car; overhauled, refinished and fully guaranteed; special sale price $685. Studebaker Corp., 1,751 Broadway.

STUDEBAKER 17 roadster, excellent condition. Hulett Motor Car Co., 12 West 62d.

STUTZ 1918 surburban sedan; immediate cash; bargain. Seen 123 West 64th, Meyer.

STUTZ 1917, four-passenger, six wire wheels; run 12,000 miles. C. Young, 22 East 22d St.

STUTZ 1917 four-passenger touring; will sacrifice. Seen 123 West 64th, Meyer.

AUTOMOBILE EXCHANGE.

WINTON for sale; late 1916 5-pass 6-cylinder; wire wheels; four new cord tires; extra wheel and tire A1 condition; bargain. Address C. E. Chamberlain, care Allen Motor Co., Bethlehem, Pa.

WINTON Couplet; like new; very little mileage; must be seen to be appreciated. The Winton Company, Broadway, at 70th St.

WINTON Light Six Limousine; full equipment; overhauled, repainted; guaranteed. The Winton Co., Broadway at 70th St.

GREAT SALE OF USED CARS. Beginning Wednesday, Feb. 11, to close Sunday, 6 P. M., Feb. 15, of a collection of USED CARS to be sold at 25% less than the market price of today. This opportunity will not come again for a long time as we all know that within 30 days it will be a hard thing to get a USED CAR in good condition.

The reason for this sale is that we have hundreds of new car orders and most of them have trades and the new car buyers are commencing to take delivery. It has handicapped us for room, otherwise we would hold this line of USED CARS a few more weeks and it would be a profitable proposition.

This is an opportunity for those that anticipate buying a fine USED CAR that is guaranteed to leave our place in fine condition.

Our Time Payment Plan makes it easy for those who do not have the ready cash. The prices of the following cars range from $100 to $1,600.

1919 Chalmers Touring.
1918 Chalmers Touring.
1917 Chalmers Touring.
1916 Chalmers Touring.
1915 Chalmers Touring.
1917 Chalmers Roadster.
1919 Maxwell Touring.
1918 Maxwell Touring.
1917 Maxwell Touring.
1916 Maxwell Touring.
1915 Maxwell Touring.
1917 Maxwell Roadster.
1918 Maxwell Roadster.
1919 Dodge Roadster.
1916 Hupmobile Touring.
1917 Willys-Overland Sedan.
1916 Willys-Overland Touring.
1916 Ford Commercial.
1917 Dort Touring.
1915 Velie Touring.
1913 Cadillac Roadster.
1916 Chandler Touring.
1916 Studebaker Touring.

The above mentioned cars are only a few of what we have. We require at least 10% deposit to hold the car for any length of time.

OPEN EVENINGS till 9 P. M., and SUNDAY (Feb. 15), till 6 P. M., during the sale only.

DE COZEN MOTOR COMPANY, MAXWELL and CHALMERS Distributors of Northern N. J. 20 Branford Place, Newark, N. J. Phone Market 484.

Motor Trucks.

TRUCKMEN'S OPPORTUNITY—Late model trucks, taken by banks for debts, consisting of White dumpers, 5 tons, White vans and chassis, 3-ton, Pierce 5-ton chassis and others, 14 in all; will consider cash offer on entire lot or separately; can be seen at Beach St. stores, Beach and Green Sts., Phila., Pa., near Front St. Terminal Warehouse; no telephone connections; don't write.

TRUCK OWNERS, TAKE ADVANTAGE OF A GOOD OFFER. Dump trucks for snow, coal, &c.; terms and prices your own; platform and van trucks; every make; 500 to select from. Transit Storage, Old Clermont Rink, Vanderbilt and Myrtle Avs., Bklyn, N. Y.

TRUCKS for sale; 2-ton Sterling, rebuilt 3½-ton Oneida, almost new; 1½-ton Fords. Sterling Motor Truck Co., 132d St., 12th Av. Morningside 3947.

TEN motor trucks, dumpers; capacity five yards; eight hours per day, $25; about six weeks' work. C 273 Times.

SIGNAL TRUCK, 5¼-ton chassis and hoist; bargain. Telephone Murray Hill 9174.

Automobile Bodies.

PACKARD BODY—Close-coupled, 4-passenger, inside drive, inclosed body; for short twin-six chassis; finest Judkins construction; mounted on your own chassis in four days. Le Roy M. Gross, 1,778 B'way. Circle 4322.

Automobiles for Hire.

PACKARD twin six cars for hire. Williamson Service, 204 West 43d. Bryant 3330.

LIMOUSINE for hire; careful chauffeur; hour, week, month; $3 hour. Plaza 5435.

CADILLAC cars for hire by hour, day, week, month. Phone Columbus 7334.

Automobiles Wanted.

Highest prices paid for cars; telephone before you sell. Burns, 574 Melrose.

CASH PAID for high-class cars, latest models only. Circle 3287.

Automobile Instruction.

AUTOMOBILE KNOWLEDGE is a valuable asset to increase your earnings. Learn at New York's most complete school. Mechanical course, $35; with Driving, $50. Write for Catalogue I, or phone 5270 Circle. STEWART AUTOMOBILE SCHOOL, 225 West 57th St., at Broadway.

ATKINSON AUTO SCHOOL, 233 West 50th—Superior instructors guarantee expert knowledge; inspect equipment or write for booklet; ladies' classes; no increase in rates.

AUTO SCHOOL, WEST SIDE Y. M. C. A., 302 W. 57th St.—Largest and best school in U. S. Send for booklet and pass. Tel. Columbus 7920. Special classes for ladies.

AUTOMOBILE COURSE, $60.50. BEDFORD BRANCH Y. M. C. A., 1,121 BEDFORD AV., BKLN., DEPT. C.

FOR SALE.

POWER PRESSES FOR SALE. No. 71 Ferracute 50-ton double crank, 3-inch throw; No. 20 Bliss, arch presses, 50-ton, 4-inch throw; No. C-2 Ferracutes; power shears, crimping rolls, &c.; going into another line. Montross Metal Roofing Co., Camden, N. J.

SAFES, second hand, largest stock in city; all makes and sizes; also new fire and burglar proof. NEW YORK SAFE CO., 256 Canal St., At Subway Station.

Cash register, in excellent condition; three drawers; electrically operated; especially adapted for newspaper counter work; will sell reasonably on account of change in system. P 122 Times.

BILLIARD AND POCKET TABLES. New and second-hand; low prices; easy payments. THE BRUNSWICK - BALKE - COLLENDER CO., 39 West 32d St., near Broadway.

Two sectional Rand McNally's map cabinets of United States, showing each State separately; must be sold immediately at sacrifice. Room 207, 200 5th Av.

For Sale—Full Spanish course in correspondence school; all paraphernalia intact. Y 178 Times Annex.

Dictaphones, perfect condition. M. F. Stevenson, 65 West Broadway. Tel. Barclay 6190.

10,000 pounds pecan nuts, orchard run, paper shell, best quality; bargain. Call Martin, Circle 3712. Address 1,872 Broadway.

Furniture, Carpets, &c.

ALL FEBRUARY SALES OUTCLASSED. EVERYTHING FOR THE HOME. DIRECT FROM FACTORY TO YOU.

Quality furniture for living room, bedroom and dining room of unusually high grade, at PRICES fully A THIRD LESS than elsewhere. WHY, SURELY! We are manufacturers; you pay no middleman's profit; side street location means low overhead charges; selling only for CASH and big volume of business means quick turnover.

5% discount to ex-service men. NEWEST PERIOD STYLES.

THE BIG "G" FURNITURE WORKS, 203-205 East 76th St., New York. Just a step east of 3d Av. "L" station. Catalogue No. 47 Sent on Request. Showrooms open evenings till 6:30 P. M., Sat. 10 P. M.

Willow and Reed furniture for all purposes; February sale, direct from factory; largest selection; immediate delivery; lowest prices; imported French chairs $9 up. Long Beach Willow Factory, 233 East 41st St.

Don't sell your household furniture, carpets, rugs, silver, linens, bric-a-brac, &c., before getting my estimate. May, 2,236 Broadway. Phone Schuyler 5503.

Brass bed, mattress, spring; excellent condition; reasonable. Call 9-1 Saturday, 790 Riverside Drive (157th), Apt. 9-J.

For Sale—Bedroom and dining room suites complete; very fine condition. 532 East 172d St., Apartment 17.

Office Furniture and Supplies.

Three Noiseless Typewriters; also Rex visible typewriter; cheap. Room 22, 335 Broadway.

Purchase and Exchange.

TYPEWRITERS FOR RENT. ALL MAKES. ALL SIZES. Rental applied on purchase price. Phone Worth 573. Quick auto service. Lincoln Typewriter Co., 298 Broadway, N. Y.

Big Bargains—Slightly used office furniture, oak or mahogany; desks, chairs, files, tables, leather furniture, typewriters, adding machines, multigraphs, safes. Nathan's, 453 Broadway.

Wanted—Pay full value contents apartments, houses, pianos, books, paintings, bric-a-brac. Miller, 120 University Place. Stuyvesant 3793.

Highest cash price paid for furniture, contents of houses, hotels, apartments, pianos, books, carpets, works of art. A. Jones, 161 East 125th. Telephone 2787 Harlem.

Highest cash for furniture, contents houses, apartments, pianos, china, rugs, bronzes. Polson, 137 East 47th. Tel. Stuyvesant 5577.

SAYS NEWBERRY MAN USED COURT THREAT

Must Support Senator to Win Appeal, Convicted Man Says He Was Told.

HE DID SO AND GOT VERDICT

Ex-Mayor McKeighan of Flint Accuses Fletcher, State Labor Commissioner, of Dictating Terms.

Special to The New York Times.

GRAND RAPIDS, Mich., Feb. 12.—The prosecution at today's session of the Newberry trial caused a flurry in the ranks of the defense with the testimony of former Mayor William H. McKeighan of Flint, who told of an alleged threat made by Newberry workers. He testified that two years ago he was arrested on a complaint charging assault and robbery while armed. The case was a feature of the Flint courts for more than a year. He was convicted and his appeal was pending in the Michigan Supreme Court during the Summer of 1918, when the Newberry forces were fighting for success at the primaries. They were afraid they would not carry Flint. McKeighan said his support was sought, but that he was in favor of Osborn.

"I was in my drug store, alone," said the witness. "Deputy Labor Inspector Fred Henry of Flint came into see me. He said there was a party of men outside who wanted to talk to me. I told him to have them come in. Among them were Richard Fletcher, State Labor Commissioner Paul H. King, Newberry Campaign Manager and Fred Castator of Detroit. King said he was making his last round of the State before the primaries and that, while they had found some rough spots, all the difficulty had been ironed out, except the trouble in Flint. He wanted my support. King said, 'You are one of the rough spots.' He asked what I wanted. I said, 'I do not want anything. I am not for Newberry.'

"Fletcher said, 'I told you this man would not take money.' He said whether or not Newberry was elected Senator, Newberry men would still be in charge of the State, and that they would see to the appeal of my case in the Supreme Court. If I was for Newberry my case would be reversed, if not it would be affirmed.

"While I doubted Fletcher's word, politics is funny, and I did not want to take any chances. While the Newberry men were talking to me Hugh Maddigan, a man named Livingston and a man named Delmore came in. I told these men, who were my supporters, that we had better not take any chances, and that we should turn from Osborn and support Newberry. I got out my workers and we carried Flint."

"What happened to your case"? he was asked.

"It was reversed," said McKeighan.

Martin Littleton cross-examined McKeighan for twenty minutes, and then asked leave to continue the examination at the opening of court on Friday.

McKeighan said he had been arrested before for the illegal sale of liquor. For years, he said, he was a power in Flint politics, was elected Alderman and Mayor in 1914 and 1915. Mr. Dailey issued a statement, saying that McKeighan was not attacking the integrity of the Supreme Court, but that he did attack the good faith and integrity of Fletcher, who made the threat.

Testimony showing the activities of the State Bolo Club, an organization of Spanish-American War veterans, organized in June, 1918, in Michigan, as a branch of the national organization, in behalf of Newberry was given by Oscar E. Kilstrom, Grand Rapids, President of the club, and also by Grand Juror Jordan of Ionia, who repeated the Grand Jury testimony of William E. Rice, Grand Rapids, a defendant.

Kilstrom said that William J. Mickel, an alleged Democrat and also a defendant, helped organize the club at the annual reunion of the Spanish-American War veterans at Saginaw and that he also helped get a resolution through the organization at the meeting indorsing Newberry. Mickel was supposed to be working for the nomination of James W. Helme, a Democrat, to defeat Henry Ford. Letters carrying the Bolo Club indorsement were sent to 10,000 members. Charles A. Floyd, a Newberry manager, paid some of the expenses.

The Grand Jury testimony showed that Rice, who was Secretary of the club, made a frank and full statement about his part in the campaign. He said he traveled over the State canvassing support for Newberry among war veterans, and that he received $125 salary and $120 expenses (in addition to $800 for printing. No report was made of these expenditures.

Helme said he supposed he was to get the Bolo Club support until he heard Kilstrom's testimony.

Harrison B. Merrill, a Kalamazoo newspaper man, told of being engaged by the Newberry committee to write advertising for $25 a week. He received his pay regularly but did not write advertising. He was asked to get petitions and to circulate literature.

Merrill at the opening of the trial three weeks ago changed his plea from standing mute to that of nolo contendre. Judge Sessions accepted that plea. He is the second respondent to take the stand against his co-defendants.

William Bailey of Detroit, head of the musicians' federation, testified that Fred Castator tried to engage him at $40 a week to work among laboring men for Newberry, but that he refused. Castator finally induced him to go to King, but Bailey again refused to take part. Later he said he got a letter from Newberry himself, dated New York, asking that he take hold of the campaign on the ground that Newberry was in the service and could not speak for himself, but that he depended upon the patriotic ones at home to stand by him.

This letter, the prosecution claims, is a blow to the Newberry claim that the Senator did not know what kind of a campaign his committee was waging.

FOUR PAPERS SUSPEND AS WORKERS LEAVE

New Haven Journals Give Up Publication Temporarily Because of Lack of Employes.

Special to The New York Times.

NEW HAVEN, Conn., Feb. 12.—New Haven will be wiohtu a daily newspaper tomorrow for the first time in a century and a half. The Register, Times-Leader, and Union, evening papers, suspended publication today, and The Journal-Courier will follow suit tomorrow morning because of a wage dispute with their composing room employes who have been gradually leaving their employ the last few days, asserting that they can obtain higher wages in other cities.

Last Summer the compositors signed a wage agreement to work for $30 a week till May 1, when they would receive $33 a week. Instead of striking they resigned their positions individually. This morning only about twenty of forty composing room employes were at work, and it is alleged that an agitator induced the others to quit.

The publishers this morning offered a $4 a week increase, putting into effect now the amount guaranteed for next May, but the machine operators insisted on taking traveling cards and leaving the city. The newspaper publishers insist that this is a violation of their contract.

The following notice was printed today on the first page of the evening newspapers and displayed in public places:

"Notice to our readers:

"Owing to the violation by the Typographical Union of their contract with the newspapers and refusal to work on all the papers as ordered by their international officers, the four New Haven newspapers announce their temporary suspension today. An appeal has been made to the International Typographical Union and a conference is expected tomorrow which it is believed will lead to the settlement of the walkout.

The Yale Daily News, which suspended pubneation four days the first of the week to allow its editorial board to attend the junior promenade festivities, will be the only daily published in the city tomorrow, but the evening newspapers hope for an adjustment tomorrow.

FOR SALE

Southwest Corner

Broadway-82nd St.

14,500 Sq. Feet—With Improvements

Subject to *Net* Lease of Entire Property to

UNITED CIGAR STORES COMPANY

Further Particulars of

Loton H. Slawson Company

171 MADISON AVENUE NEW YORK

We Offer Many

Hart Schaffner & Marx Suits and Overcoats

for

Final Clearance

$32.50

Every one of the garments that comprise this collection was such remarkable value at its regular season price that you can't help picking a bargain.

You won't find your size in every pattern; but many smart styles and desirable patterns *ARE* your size—suits and overcoats that would be considered great values at much higher prices.

Come early—for every single garment should be quickly spoken for at this low clearance price—$32.50.

No Charge for Alterations

Pure Silk Knitted Scarfs $2.50

Another evidence of value giving in our men's furnishings.

Wallach Bros.

Broadway, below Chambers Broadway, cor. 29th

246-248 West 125th 3d Ave., cor. 122d

An Apology

We admit it—Yesterday, our service to Customers was certainly below par.

Not for lack of trying on our part, however. We tried—and kept on trying all the way to closing time.

On several occasions we even closed the doors, so the holiday wave of shoppers would not demoralize us altogether—as it threatened to.

We have no excuse except that low $32.50 price to clear several thousand fine Hart Schaffner & Marx Suits and Overcoats. Apparently all New York was interested.

Old customers, will understand the situation, and cheerfully make due allowances. New customers, we trust, will accept our apologies with the fine clothing values they found here, as reason to visit us again—and soon.

Wallach Bros.

Broadway, below Chambers Broadway cor. 29th

246-248 West 125th 3d Ave. cor. 122d

The Home of Hart Schaffner & Marx Clothes

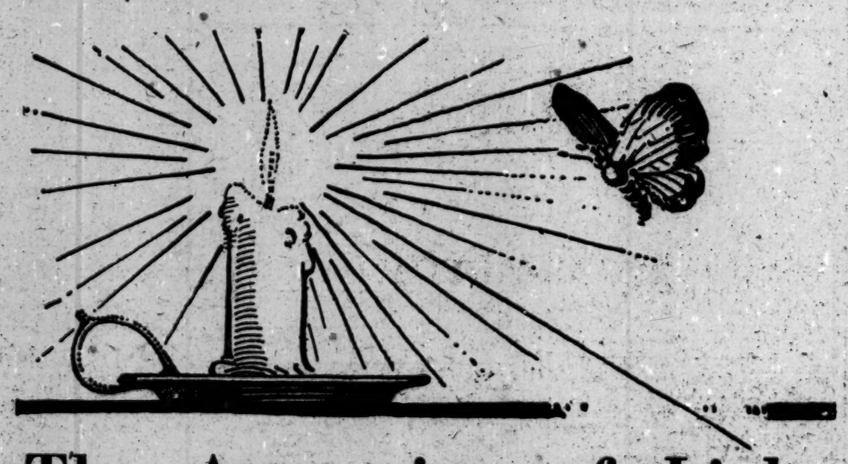

The Attraction of Light

for you

is as instinctively compelling to the human being as is the flame to the moth. The eye unconsciously travels to light.

That the modern and progressive merchant thoroughly realizes this is evidenced in his Electric Sign displays. He relies upon the Electric Sign to identify his location, to attract the multitude to its brilliant centre and to advertise his wares.

Electric Signs are the lowest priced advertising media known. They create a continuity of impressions—today, tomorrow, every day—to the thousands whose eyes are attracted by the power of light.

Our partial payment plan makes Electric Signs easy to buy. An inquiry from you will bring full information.

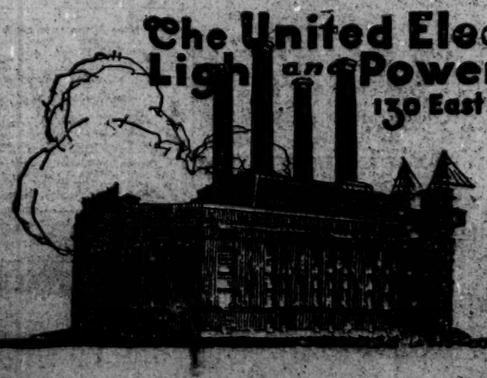

The United Electric Light and Power Co.

130 East 15th St.

Generating Station
West 38lst Street and Harlem River

District Offices and Show Rooms
59th Street and Broadway
166th Street and Broadway

Trotwood

IT WINS in a walk among the newer fashionable collars.

E&W EARL & WILSON TROY, N.Y.

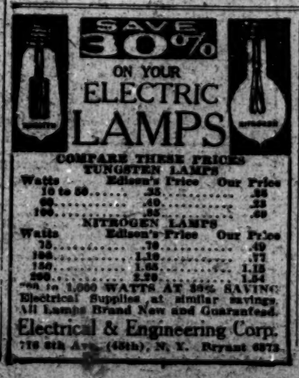

SAVE 30% ON YOUR ELECTRIC LAMPS

COMPARE THESE PRICES

TUNGSTEN LAMPS

Watts	Edison's Price	Our Price
10 to 50	.35	.30
60	.40	.32
100	.65	.50

NITROGEN LAMPS

Watts	Edison's Price	Our Price
75	.70	.49
100	1.10	.75
150	1.65	1.15
200	2.20	1.54

Also to 1,000 WATTS AT 30% SAVING

Electrical Supplies at similar savings. All Lamps Brand New and Guaranteed.

Electrical & Engineering Corp.
770 9th Ave. (48th), N. Y. Bryant 6873

Monroe Clothes

"New York Styles America" Monroe Clothes New York"

Clothes and the Man

Among the many good things in this week's Saturday Evening Post is a Monroe Clothes ad. on Page 94, telling of "New York's Choice of Clothes."

In the City of Hurry, Hustle and Big Affairs, no man can afford to be careless in appearance.

Look successful and you'll find it less of a struggle to become successful—a good appearance gets you a readier audience and what you have to say or do is not handicapped by disapproval of your get up.

Monroe Clothes for Spring will beget you ready approval because of their Metropolitan style, superior quality and lasting workmanship, and more than that, they are success inspiring clothes because with them on you know you create the right impression.

Come up, see our notable array in new Spring ideas in Monroe Clothes; many of our suits are silk lined—all of them are smartly styled, and besides, Monroe Clothes cost considerably less than equally high quality clothes esewhere, because you buy them

—direct from the maker
—via our low rent upstairs shops
—from America's Largest Clothiers.

Suits—Overcoats—Evening Clothes

$25. $30. $35.

Also $40, $45, $50

MANHATTAN

42nd Street cor. B'way.
50 E.42nd " " Madison
Nassau " " Frankfort
5 Cortlandt " " B'way
14th St. opp. Acad. Music
34th Street, cor. B'way
59th " at Col. Circle
125th " cor. 7th Ave.
Chrystie Street at Canal

No Charge for Alterations

America's Largest Clothiers

BRONX
Bergen Ave. at 149th St.

BROOKLYN
Court and Montague St.
Fulton and Hoyt Streets
587 Fulton at Flatbush

NEWARK—151 Market Street
JERSEY CITY—Newark Ave. & Bay
PATERSON—220 Main Street
YONKERS—Getty Square

Satisfaction Guaranteed

Monroe $13.50 Jr. $16.50 Clothes
Sizes 8 to 18
Two Pairs of Pants

Monroe $13.50 Jr. $16.50 Overcoats
Sizes 8 to 18

Monroe Clothes

"New York Styles America" Monroe Clothes New York"